sky Virgin media **BEST FOR SKY & VIRGIN**

PLUS! prime video NETFLIX

TV&Satellite week

7-13 Dec 2019

PLUS 5-PAGE WEEKLY GUIDE NETFLIX Amazon, iPlayer and more...

NEW

6 Underground

Ryan Reynolds is on the trail of criminals in a spectacular thriller

ACTION DRAMA
FRIDAY ON NETFLIX

NEW DRAMA

TRACES
With **Molly Windsor** and **Martin Compston**

NEW DRAMA

ELIZABETH IS MISSING
Starring **Glenda Jackson**

NEW SPECIAL

THE GRAND TOUR
The trio head for Vietnam

HotList This week's 28

Saturday 7

Andy Ruiz Jr v Anthony Joshua

***BOXING** Sky Sports Box Office HD, from 4pm*

Britain's Anthony Joshua gets a shot at winning back his world heavyweight belts in this rematch against Mexican-American Andy Ruiz Jr in Saudi Arabia.

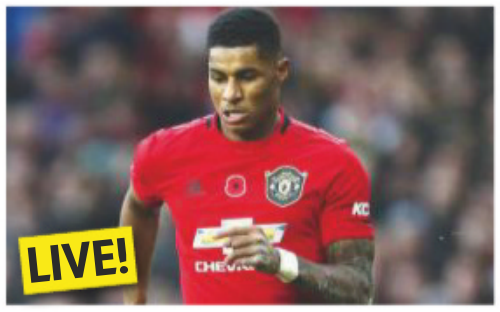

Manchester City v Manchester United

***FOOTBALL** Sky Sports Premier League HD & Main Event HD, kick-off 5.30pm*

Can Pep Guardiola's Manchester City maintain their Premier League title challenge in this derby clash?

Strictly Come Dancing

***ENTERTAINMENT** BBC1 HD, 7pm*

The couples perform two routines in the live semi-final, while Sunday night's results show (BBC1, 7.20pm) will see performances from dancer Carlos Acosta and singer Niall Horan.

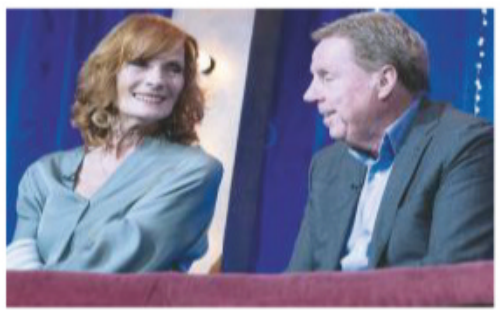

Michael McIntyre's Big Show

***ENTERTAINMENT** BBC1 HD, 8.20pm*

McIntyre is joined by Camila Cabello, singing *Easy*, while Harry Redknapp plays Send to All, and Westlife are victims of the Midnight Gameshow.

■ Full listings start on **p35**

Sunday 8

Not the Robbie Williams Christmas Show

***ENTERTAINMENT** ITV HD, 8pm (times vary)*

The star performs hits and festive classics in a special from London's Alexandra Palace Theatre. *See feature, page 6*

Guy Martin's Great Escape

***DOCUMENTARY** C4 HD, 9pm*

Guy Martin attempts to re-create Steve McQueen's motorbike stunt from the classic war movie *The Great Escape*. *See documentaries, page 20*

I'm a Celebrity... Final

***ENTERTAINMENT** ITV HD, 9pm*

LAST ONE! After weeks of Bushtucker Trials, the campmates find out who is to be crowned King or Queen of the Jungle. Last year, Harry Redknapp scooped the viewers' votes.

Elizabeth Is Missing

***DRAMA** BBC1 HD, 9pm*

EDITOR'S CHOICE Glenda Jackson returns to the screen as Maud, a woman living with dementia, in an adaptation of Emma Healey's novel. *See feature, page 8*

■ Full listings start on **p45**

Monday 9

The X Factor: The Band

***ENTERTAINMENT** ITV HD, 8.30pm*

Dermot O'Leary hosts as Simon Cowell begins his new search for a pop group to rival One Direction, JLS, Little Mix and Fifth Harmony. Also on Wednesday and Friday. *See feature, page 6*

Traces

***CRIME DRAMA** Alibi HD, 9pm*

EDITOR'S CHOICE Molly Windsor plays a forensics lab technician drawn into a chilling case. Continues tomorrow. All eps as a box set from 10pm, 9 Dec. *See feature, page 12*

The Case of Sally Challen

***DOCUMENTARY** BBC2 HD, 9pm*

A new documentary looks at the case of Sally Challen, who was jailed for killing her husband Richard but then appealed on the grounds that she'd suffered from his abuse. *See documentaries, page 21*

Lucy Worsley's Christmas Carol Odyssey

***DOCUMENTARY** BBC4 HD, 9pm*

Lucy Worsley explores the history of the carol, from strict Protestant Britain, where the carol needed to survive outside the Church, to the story behind *Silent Night*.

■ Full listings start on **p55**

Tuesday 10

Champions League

***FOOTBALL** BT Sport HD*

The Champions League group stage reaches its final matches with RB Salzburg v Liverpool (BT Sport 3 HD, kick-off 5.55pm) and Chelsea v Lille (BT Sport 2 HD, kick-off 8pm)

The Royal Variety Performance

***ENTERTAINMENT** ITV HD, 7.30pm*

Rob Beckett and Romesh Ranganathan host, with Lewis Capaldi among the acts performing at the London Palladium for the Duke and Duchess of Cambridge.

Kirstie's Handmade Christmas

***FACTUAL** C4 HD, 8pm*

Kirstie Allsopp offers seasonal tips for gifts and decorations in this prime-time special. Her daytime series continues Monday-Friday at 5pm.

Amazing Spaces: Northern Lights Adventure

***DOCUMENTARY** C4 HD, 9pm*

George Clarke and master craftsman Will Hardie head north to explore Finland's fantastic architecture, including a lodge by a frozen lake.

■ Full listings start on **p65**

Facebook.com/TVSatelliteWeekMagazine

best shows on TV...

Wednesday 11

Champions League

FOOTBALL *BT Sport HD*

As the group stage draws to a close, Dinamo Zagreb play Manchester City (BT Sport 3 HD, kick-off 5.55pm) and Bayern Munich host Tottenham Hotspur (BT Sport 2 HD, kick-off 8pm).

The Secret Life of the Zoo at Christmas

DOCUMENTARY *C4 HD, 8pm*

Bactrian camels Becky and Mei-Li are given a festive surprise with the arrival of Sparky, and the red pandas are going through a tricky time in their relationship.

The Apprentice

ENTERTAINMENT *BBC1 HD, 9pm*

Lord Alan Sugar's most trusted advisers interview the remaining candidates and challenge their business plans. Which two contestants will make it to the grand final?

My Grandparents' War

DOCUMENTARY *C4 HD, 9pm*

Hollywood actress Kristin Scott Thomas finds out about her grandfather William's role as a commanding officer in the Royal Navy and how he helped save thousands of soldiers at Dunkirk.

■ Full listings start on **p75**

Thursday 12

Four Weddings and a Funeral

COMEDY DRAMA *STARZPLAY*

Nathalie Emmanuel stars in this new 10-part take on the movie, playing a New Yorker who receives an invitation to a wedding in London. *See Your Watchlist, page 17*

Christmas at Chatsworth House

DOCUMENTARY *C4 HD, 9pm*

The duke, duchess and staff at the stately home in Derbyshire prepare for an influx of festive visitors. How will they cope with the terrible floods?

Inside the Christmas Factory

FACTUAL *BBC2 HD, 9pm (times vary)*

Gregg Wallace visits a Nottingham factory where 200,000 canapés are produced every day, and Cherry Healey discovers a fail-safe method for cooking a roast.

General Election

POLITICS *BBC1 HD, ITV HD, from 9.55pm (regions vary); Sky One HD, from 11pm*

Will it be Boris Johnson, Jeremy Corbyn or Jo Swinson celebrating Christmas at No.10. Huw Edwards leads BBC1's coverage. *See feature, page 11*

■ Full listings start on **p85**

Friday 13

6 Underground

ACTION DRAMA *Netflix*

EDITOR'S CHOICE Ryan Reynolds stars in this action-packed drama as the enigmatic 'One', who forms a vigilante group to take down criminals. *See feature, page 4*

The Grand Tour presents: Seamen

MOTORING *Amazon Prime Video*

Jeremy Clarkson, Richard Hammond and James May return – this time navigating the waterways of Cambodia and Vietnam. *See Your Watchlist, page 14*

The Graham Norton Show

CHAT SHOW *BBC1 HD, 10.40pm (times vary)*

Dame Judi Dench talks about her new film *Cats*, and Hugh Grant promotes his thriller *The Gentlemen*. Music is from Coldplay.

Adam Hills: Take His Legs

DOCUMENTARY *C4 HD, 11.30pm*

The comedian tells the story of Physical Disability Rugby League in the UK, and lives out his dream playing for Warrington against South Sydney Rabbitohs, owned by movie star Russell Crowe, in Australia.

■ Full listings start on **p95**

7 – 13 December 2019

4 Cover story
Ryan Reynolds stars in vigilante action thriller *6 Underground*

6 TV week
Glenda Jackson returns to acting in *Elizabeth Is Missing*, the start of *The X Factor: The Band*, and Martin Compston in *Traces*

9 Soap diary
This week's big stories

14 Your Watchlist
Jeremy Clarkson, Richard Hammond and James May hit the water for a new *The Grand Tour*

20 Documentaries
Including *Guy Martin's Great Escape* and *The Case of Sally Challen*

22 Films
Bruce Willis, Samuel L Jackson and James McAvoy star in M Night Shyamalan's thriller *Glass*

28 Sport
PDC World Darts Championship

35 TV guide
Day-by-day TV listings

105 Kids' TV

106 Coming Soon

ALL TRANSMISSION DETAILS GIVEN ARE CORRECT AT THE TIME OF GOING TO PRESS. COVER PHOTOS: AMAZON PRIME VIDEO, BBC, COURTESY OF NETFLIX, UKTV. HOTLIST WORDS: JIM FONE. HOTLIST PHOTOS: ALAMY, GETTY, PA IMAGES

Christmas on-sale dates

Listings for 14–20 December
On sale Thursday 5 December

BUMPER CHRISTMAS DOUBLE ISSUE
21 Dec 2019– 3 Jan 2020
On sale Tuesday 10 December

Listings for 4–10 January
On sale Friday 27 December

Ryan Reynolds plays the leader of the mysterious vigilantes

Ryan's Italian job

Ryan Reynolds stars as one of six vigilante billionaires meting out their own form of justice...

NEW ACTION DRAMA

6 Underground

From Friday 13 December, Netflix

Director Michael Bay promises his trademark spectacular action

Michael Bay is famous for directing big-budget, action-packed, explosion-filled movies, so viewers won't be disappointed with his latest high-octane offering, *6 Underground*, which begins streaming on Netflix from Friday.

The director, who made *Armageddon* with Bruce Willis and *Pearl Harbor* with Ben Affleck, once again casts a big Hollywood name in the lead role – *Deadpool* star Ryan Reynolds.

The Vancouver-born actor plays the super-rich, enigmatic 'One', who brings together five other billionaires to form a vigilante squad to take down notorious criminals.

They have all faked their own deaths and are driven by a desire to erase their pasts and change the future. Each also possesses a unique skill necessary for the missions to be carried out successfully.

EXPLOSIONS AND JOKES

The thriller is one of Netflix's most expensive movies to date, costing a reported $150 million, and co-stars *Bohemian Rhapsody*'s Ben Hardy, *24: Legacy*'s Corey Hawkins and *Operation Finale*'s Mélanie Laurent.

It was partly filmed on location in Florence, where Bay managed to get the authorities to allow him to shoot a thrilling car chase around the city's historic landmarks and a jaw-dropping parkour scene on top of the medieval cathedral.

'That's been one of my gifts in life. I ask for crazy locations and I get them,' reveals Bay. 'I asked for really extreme stuff. We managed to get a brilliant scene, parkouring down this 800-year-old duomo, and there's a wild car chase through the Uffizi lobby and courtyard. They've never done a car chase like this ever in the history of Florence.

'*6 Underground* is a big, fun, action flick. It's kind of back to my old-school self,' he adds. 'It's like the movies I did way back – it's real action, it's tough and it's funny. The writers have got a great sense of humour and there's a great style we created for the movie.'

Those writers, Rhett Reese and Paul Wernick, are also back on familiar ground – working with Reynolds. The pair wrote the hugely successful 2016 *Deadpool* movie as well as its 2018 sequel *Deadpool 2*, starring Reynolds as the wisecracking mercenary turned comic-book hero. A third film is in the works.

> **'They've never done a car chase like this in the history of Florence'**
> MICHAEL BAY

Reynolds' portrayal of the sardonic Marvel anti-hero with a twisted mind and a dirty mouth established him as a blockbuster movie star. It also proved he could be a bona fide comic-book hero following the disastrous *Green Lantern* in 2011.

'With *Deadpool* we went in with a script that we'd completed five years before. It felt like a real luxury knowing exactly what we wanted to do and how we wanted to do it,' recalls Reynolds.

With the actor now teaming up again with Reese and Wernick on *6 Underground*, the movie certainly promises to be an action film with a difference.

'If Paul and I have a brand as writers, it's the ability to look at a genre and make fun of it and be into it at the same time,' says Reese. 'There's a certain playfulness when we're together working with Ryan and that bleeds over into the movies.'

Reynolds began his career on a Canadian teen soap and went on to guest in a number of US series, including *The X Files*, before landing a starring role in the sitcom *Two Guys, a Girl and a Pizza Place* in 1998.

Movie roles followed, including his first superhero outing, *Blade: Trinity* (2004), in which he played Marvel's supernatural detective Hannibal King. And in 2009, seven years before *Deadpool*, Reynolds played the character in *X-Men Origins: Wolverine*.

His other screen credits include starring opposite Sandra Bullock in romantic comedy *The Proposal*, indie film *Buried*, action thriller *Safe House* and sci-fi horror *Life*, also penned by *6 Underground* writers Reese and Wernick.

'The three of us have been sort of inseparable since we wrapped the first *Deadpool* movie,' says Reynolds. 'It's developed into a heartwarming bromance.

MIXING IT UP

'I've never had a career plan,' he adds. 'Honestly, I think it's dumb luck that I'm able to kind of get away doing different types of films in different genres. But so far I've been getting away with it, so I'm going to continue to do that for as long as I can.'

After being involved with high-profile celebrities – he was engaged to singer Alanis Morissette, and was married to Scarlett Johansson – Reynolds is now married to actress Blake Lively and the couple have three children.

Now aged 43, Reynolds says he's still happy to take on big action roles like *6 Underground*.

'I've always enjoyed getting a little bit older,' he says. 'You never bemoan a birthday. I like it. It's getting a little bit more difficult with the stunt work. I find that landing on cement isn't hilarious any more. But I've been injury-free for a while, touch wood. And as I've gotten older, I'm more comfortable with who I am.'

Life of Ryan Five of Reynolds' unmissable movies...

The Proposal 2009
The excellent chemistry between Reynolds and Sandra Bullock helped this romcom become a big hit at the box office. Bullock plays a New York book editor and Reynolds is her assistant.

Buried 2010
In this tense psychological thriller, Reynolds plays a US contractor working in Iraq who is ambushed by terrorists, knocked out and wakes up to find himself trapped inside a coffin...

Woman in Gold 2015
Starred with Dame Helen Mirren in the true story of an elderly Jewish woman, who, with the help of a young lawyer, battles the Austrian government for the ownership of a painting stolen from her family by the Nazis.

Deadpool 2016
Reynolds is wisecracking mercenary Wade Wilson, who is given an experimental cure for cancer. It leaves him immortal but also severely disfigured, so he sets out to track down the man responsible and take his revenge.

Life 2017
Reynolds and Jake Gyllenhaal are among six International Space Station astronauts who encounter a deadly organism brought back from Mars by a space probe.

WORDS: JUDY EWENS. PHOTOS: NETFLIX, SONY PICTURES

Robbie's Christmas party

Robbie Williams entertains us with a star-studded festive special

NEW ENTERTAINMENT

Not the Robbie Williams Christmas Show

Sun, ITV HD, 8pm (UTV, 10.55pm)

Christmas comes early for Robbie Williams fans when the singer takes to the stage for a festive music special on ITV, filmed at the newly restored Alexandra Palace Theatre, London.

It promises to be a glittering occasion, with the former Take That star joined by celebrity guests as he performs his best-known hits, plus Christmas classics and originals from his new album *The Christmas Present*, which includes collaborations with Bryan Adams, Jamie Cullum and heavyweight boxer Tyson Fury.

Guest star Jamie Cullum

It's the first festive music Williams has ever recorded and he hopes a few of the songs will stand the test of time.

'I haven't made a Christmas album before because I've been interested in making the perfect pop record – but I've given up on that now,' he laughs.

'With my Christmas album, the raison d'être has been to write a song that sticks around and annoys people for the rest of time. I've put a lot of effort into getting it right.'

SPECIAL MEMORIES

The 45-year-old has fond memories of Christmases as a child in Stoke-on-Trent when his favourite song was *Fairytale of New York* by The Pogues and Kirsty MacColl.

'It's not just the best Christmas song ever – it's one of the best songs ever. Those songs are the fabric of people's lives,' says Williams, who has sold 80 million albums in his solo career alone.

'My mum worked very hard to create memories of Christmas for us and she did a fantastic job of it. I can still remember the tree with tinsel and presents underneath.'

These days, he spends most Christmases in Los Angeles with his wife Ayda and their three children – Teddy, seven, Charlie, five, and Coco, one.

'People think it's strange to have Christmas in the sun but it has its own special seasonal energy,' he says. 'Especially if you've got a wife like mine who embodies Christmas spirit.

'Our house is like Blackpool Illuminations, with reindeer, Santas and three Christmas trees – we're the most illuminated people in Beverly Hills.'

Robbie Williams is a big fan of Christmas

2008

JLS were runners-up to Alexandra Burke

2011

Little Mix triumphed in the contest

NEW ENTERTAINMENT

The X Factor: The Band

Mon, Wed, Fri, ITV HD, 8.30pm

The X Factor has provided the launchpad for some of the world's most successful groups. One Direction, Little Mix, JLS and Fifth Harmony all found fame on the UK and US versions of the show, and have now sold more than 400 million records between them.

So there'll be high hopes for pop wannabes around the country as Simon Cowell begins the hunt for the next big pop group to sign to his record label and follow in their footsteps.

Host Dermot O'Leary

The X Factor: The Band has been looking for the best solo singers from all over the UK, before inviting them to audition at Sony's London HQ and selecting girls and boys to form two bands, just as they did with Little Mix and One Direction. The two groups will then battle it out to be crowned The Band.

Here, host Dermot O'Leary, 46, tells us more about what to expect from the competition…

WORDS: RICHARD MCCLURE, VICTORIA WILSON. PHOTOS: GETTY, ITV, KEN MCKAY, PA IMAGES

GROUP dynamic

The X Factor searches for a band to rival JLS, One Direction, Little Mix and Fifth Harmony...

2010

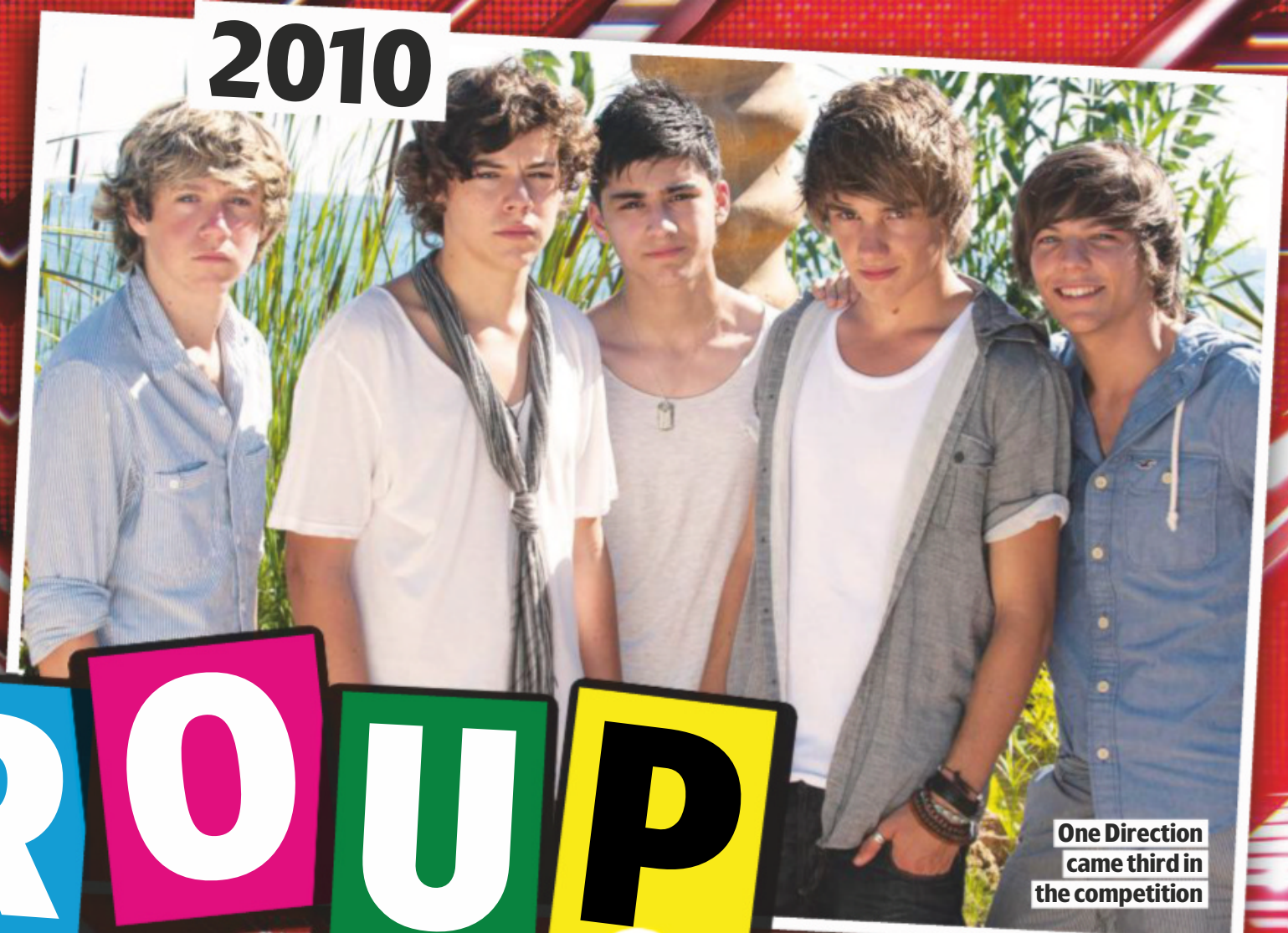

One Direction came third in the competition

2012

Fifth Harmony finished third in the US show

What can you tell us about *The X Factor: The Band*? Simon Cowell and *The X Factor* have discovered some of the biggest pop groups in recent music history. So, for this series, we're scouring the country to find the best solo singers to put together into two bands – one female and one male.

What makes this series different to what we've seen before on the show? In previous years, you've seen the judges put individual singers into a group – usually with their decision-making off camera – but this time viewers will get to see the process take place. We'll see the bands being put together across just three pre-recorded shows. The bands will then go head-to-head to be crowned the winning group with a live arena finale in Birmingham.

Can it be done in such a short time frame? Well, they'll certainly be up against it, as they're not giving the bands much time. But if anyone can do it, we can.

Are you looking forward to heading to Birmingham for the final? It's always a good idea to get out and take the show around the country. We did the final in Manchester a few years ago, which went really well. It's nice to see other places – you get a full sense of the whole country being involved. I'm really looking forward to it.

What are the challenges when *The X Factor* goes live? It's very exciting. A lot of live telly is quite predictable, and doesn't really need to be live. The unpredictability of *The X Factor* is one of the best things about it.

What's the best and worst thing about hosting the show? The best thing is that you never know who's coming round the corner. I like people – meeting them and interviewing them. And hosting a prime-time show is just wonderful. Saying goodbye to acts you've grown quite close to is hard. That's probably the toughest thing.

Simon Cowell is looking for new talent

How did you feel, being there at the start, as the careers of bands like One Direction and Little Mix took off? I'm incredibly proud. The most exciting thing is to see them grow as people and turn into artists. I love it when they come back and we see how they've progressed. It's the same on my radio show – you feel very proud you can give people a leg up.

WORDS: CAREN CLARK, ALISON SLADE. PHOTOS: BBC, ITV, PA IMAGES

Hearts & minds

Glenda Jackson returns to our screens as a dementia patient in search of her missing friend

NEW DRAMA
Elizabeth Is Missing
Sunday, BBC1 HD, 9pm

It's over 25 years since Glenda Jackson's last screen appearance, after she famously left the acting world to serve as a Labour MP from 1992 to 2015. Now she's back in BBC1's emotional mystery *Elizabeth Is Missing*.

The powerful one-off drama, based on Emma Healey's bestselling novel of the same name, sees the double Oscar-winner play Maud, who has dementia, and becomes concerned when her friend Elizabeth (Maggie Steed) disappears.

As Maud desperately tries to find Elizabeth, her condition worsens – much to the anxiety of her daughter Helen (*The Virtues*' Helen Behan) – and she becomes haunted by flashbacks to the disappearance of her sister Sukey (*Gentleman Jack*'s Sophie Rundle) in the late 1940s. Can Maud solve both mysteries despite her growing confusion?

Here, Jackson, 83, tells us why she had to play the harrowing role…

What was it about *Elizabeth is Missing* that made you want to return to the screen? The book is remarkable. We met a doctor

'The story is up-to-the-minute and so human'
GLENDA JACKSON

WHO'S WHO

Maud
Glenda Jackson
The pensioner is determined to find her missing friend Elizabeth, but her own battle with dementia threatens to overwhelm her.

Helen
Helen Behan
Maud's gardener daughter is deeply worried for her mother as her dementia worsens and her obsession with Elizabeth increases.

Katy
Nell Williams
Helen's teenage daughter has a strong bond with her grandmother Maud and tries her best to support her, despite her frustrations.

Elizabeth
Maggie Steed
There is no trace of Maud's best friend at her home. Where is she and why is her son Peter (Stuart McQuarrie) so unhelpful?

Maud (Glenda Jackson) with best friend Elizabeth (Maggie Steed)

from Dementia UK and she said it is one of the most accurate representations of Alzheimer's she's read. It was fascinating to be part of that, because this is facing us all. People are living longer and the care for them isn't there. So I thought the story was up-to-the-minute and so human.

Why is Maud so desperate to try to find Elizabeth? It all traces back to her sister Sukey's disappearance. But it is exacerbated by the dementia. The illness is transformative and it's something over which Maud has no control.

Playing someone with dementia must have been challenging. How did you prepare for the role? The book was immensely helpful. Also, when I was an MP, I visited old people's homes, so I saw it first-hand. For the families, it can be so traumatic. One of the most startling things is that the individual with dementia frequently doesn't recognise their family and – more terrible – the family doesn't recognise them because the personality changes are enormous. I asked the doctor we met why mild people like Maud become ferociously angry and she said it's due to frustration.

Young Maud (Liv Hill) and her sister Sukey (Sophie Rundle)

Do you hope the series will enlighten people about dementia? I hope it will make it a priority to find the funding to provide care for an ageing population. It's a big black hole around which none of the political parties are making any stand.

Having been away for over 25 years, what was it like to be back in front of the camera again? Were there any nerves? Not as far as I was concerned. But I don't know how frightened others were of me perhaps falling over! The most amazing thing was the technical changes that have taken place. Now you can instantaneously see on a screen what you've been doing in the scene. It was extraordinary.

Has filming this series given you a taste for doing more screen work in the future? I live in hope that something nice will come to the door. I get offers but they're not particularly exciting.

You were an MP up until 2015. Do you miss the excitement of being in the Houses of Parliament? Excitement?! It can be one of the most boring places in the world. Although it certainly hasn't been boring over the last couple of years. In one way, I'm relieved there's an election coming – but whether we'll be in exactly the same place afterwards, we'll have to wait and see…

Sukey
Sophie Rundle

Young Maud (Liv Hill) is devastated when her beloved sister disappears in 1949. But 70 years on, can the elderly Maud find any clues?

Frank
Mark Stanley

In the 1940s, Sukey's ducker-and-diver husband grows jealous of her family's slightly shifty lodger Douglas (Neil Pendleton).

STORY OF THE WEEK

Soap Diary

This week's soaps at a glance

Can Robert explain the incriminating evidence against him?

CORONATION STREET

Robert is arrested for assaulting his babymother

» **Robert's wedding to** Michelle wasn't quite the joyful ceremony he was hoping for, and he's sent into a further tailspin as his deceitful behaviour over pregnant Vicky continues to bite him on the bum.

Pitching up for work at the Bistro as usual, he's knocked for six when a vengeful 'Chelle, flanked by sons Ryan and Ali, tells him to clear off, because it's no longer his business. The feisty brunette duped him into signing over the deeds last week, under the guise that she wanted to protect his assets from his bitter babymother.

But there's worse to come when the police investigating Vicky's mysterious disappearance turn up and arrest him for assault.

Ryan, Ali and Michelle see off Robert

As they take Robert off to the cop shop and he explains how an angry Vicky threw a vase at the wall the last time he saw her, they reveal that they've found blood on one of the broken fragments, and a second fragment in his van. As they then confirm that the blood is indeed Vicky's, they demand Robert explain how it got there. Has the cheating chef murdered his ex?

» **PLUS** Maria tells Gary she's pregnant, drunk Daniel steps out in front of Cathy's car, Tim realises he's a bigamist, Geoff and Yasmeen return from Las Vegas a married couple, and Gemma and Chesney finally bring their quads home.

whatsontv.co.uk/soaps

ALSO IN THE SOAPS THIS WEEK...

EMMERDALE

» Angry Aaron (above left) squares up to Luke, Archie and Arthur go missing, Ellis returns from Dubai, Kim packs Jamie, Andrea and Millie off to Lapland, Bob sets his mind to putting on a village panto, and Leyla has her eye on Liam.

EASTENDERS

» Tiffany discovers the truth about Leo (above), Lisa is determined to tell Louise all about Sharon and Keanu, Rainie returns to the Square from prison, Martin goes back into business with Tubbs, and Mick tries to steer Linda away from booze.

Finding it hard to get a good night's sleep?

Manufactured in the UK

Special Introductory Offer

30% Discount

£59.95 inc.VAT RRP **Now £41.97** per Pillow

Promo code: **TV2**

10 YEAR WARRANTY

Have you ever thought, you might just have the wrong kind of pillow?

45 Million American & Canadian consumers have found the answer to a good night's sleep and it is called *MyPillow,* which is now available here in the UK.

It was invented by Mike Lindell from Minnesota. After years of not getting enough sleep, tossing and turning all night and waking up with a sore arm and painful neck, Mike started researching alternative pillows.

He couldn't find anything on the market, so he decided to invent his own and even obtained a US patent on the filling.

Mike tried 94 different designs over a 2 year period before he found the perfect formula for the best night's sleep. The secret is in the unique fill that adjusts to your exact individual needs regardless of your sleep position. The results are outstanding, it's everything you would ever want in a pillow.

- **MyPillow doesn't go flat during the night**
- **MyPillow helps you stay cool all night**
- **MyPillow adjusts to your sleeping position**
- **MyPillow is washable and dryable**
- **MyPillow is the answer to getting a good night's sleep**

Millions of Americans and Canadians are sleeping soundly, isn't it time the UK woke up feeling refreshed? Well, the good news is, ***MyPillow is now available in the UK, manufactured at our factory in Coventry.***

They say, nothing in life is guaranteed, but with MyPillow you can be safe in the knowledge that there's a ***60 day Money Back Guarantee*** and it comes with ***a 10 year warranty.***

What our North American customers say...

Nam M. wrote:
"When I first saw your advertisement, I thought it couldn't be true. But I had to try yet another new pillow just in case. Bothered by a stiff neck, allergies and snoring issues on a nightly basis, I thought I'd never get a good night's sleep. When the MyPillows arrived, I was so happy to see how well the covering was constructed. Sometimes products look good online but arrive and are less than desirable. That first night proved all the other testimonials I'd read were true! We both cannot do without our MyPillows! Thank you."

Kathryn S. wrote:
"Both my son and I have been having problems getting neck comfort at night. When I first felt the pillow I fell in love with it. We both now have a great night's sleep with soft comfort for our necks all night long since we have had the MyPillows."

Ken. wrote:
"I can truly say that the MyPillow I have is the best pillow I have ever had without a doubt. I have had this pillow for a long time and it is still as fluffy as when it was brand new. Any other I have had would be flat by now. I totally endorse the MyPillow."

45 MILLION MyPillows have been sold in the USA & Canada

Right now, you can get MyPillow at a **SPECIAL INTRODUCTORY OFFER – JUST £41.97** when you use the promo code: **"TV2"**

That's a 30% DISCOUNT on the Recommended Retail Price.

"I personally guarantee MyPillow will be the most comfortable pillow you'll ever own or your money back."

Mike Lindell
Inventor & CEO of MyPillow Ltd.

MyPillow

0800 096 2241

OR ORDER ONLINE @ **mypillow.co.uk**

Offer valid for a limited time only. Must have promo code to receive discount. Cannot be used in conjunction with any other offers. Full terms and conditions available at mypillow.co.uk/terms

Never mind the ballots

The race is on between Jo Swinson, Boris Johnson and Jeremy Corbyn

As the **nation goes to the polls** on Thursday, the big broadcasters will be competing for election-night viewers...

LIVE POLITICS
General Election
Thu, various channels, times vary

The General Election will dominate the TV schedules this week, with voters going to the polls on Thursday to decide Britain's next government and Prime Minister.

Election-night coverage will be available across all of the main channels, with Huw Edwards leading BBC1's offering, Tom Bradby hosting ITV's, and former House of Commons Speaker John Bercow joining Dermot Murnaghan and the Sky News team. But which channel will get your vote?

To help you choose who to tune into, here's a round-up of what's on offer from Thursday night to Friday morning…

BBC

Huw Edwards is the lead presenter for the Beeb's election-night coverage, alongside Reeta Chakrabarti, Andrew Neil, Tina Daheley and Jeremy Vine – with his trusty swingometer.

Sophie Raworth will be analysing the results with the help of another election-coverage staple, the giant constituency map of the UK.

On Friday morning, Emily Maitlis takes over, with Clive Myrie broadcasting from Downing Street.

ITV

Tom Bradby is the election-night anchor on ITV, and he will be joined by various high-profile guests as he guides the viewers through the results as they come in.

A 'What You Need to Know' guide on the ITV News website will keep you up-to-date with developments over the past 24 hours of the election campaign.

Julie Etchingham will host a special programme the morning after the election, starting at 9am and examining the fallout from the results.

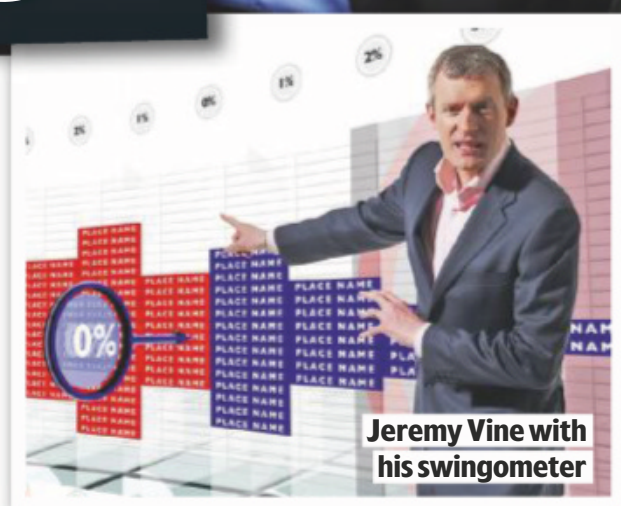

Jeremy Vine with his swingometer

C4

C4's *Alternative Election Night* sees news presenter Krishnan Guru-Murthy, comedian Katherine Ryan and broadcaster Rylan Clark-Neal co-hosting in front of a live studio audience.

Clare Balding will report on the results as they come in, Matt Forde will offer an 'Alternative News Desk', Rob Rinder will be out and about on location, while political pundits in the studio include ex-Home Secretary Amber Rudd.

SKY NEWS

Host Dermot Murnaghan is joined by the former Speaker of the House of Commons John Bercow as election night unfolds.

Political editor Beth Rigby will be adding expert analysis, and Sky News will unveil the results of their exit poll from 10pm. There will be a seat-by-seat analysis from Sam Coates, and Ed Conway will be marshalling the graphics.

Sky and Buzzfeed also team up for *Election Social*, a digital show aimed at younger viewers.

You liked...

A Very English Scandal on BBC1

Stephen Frears directed Hugh Grant and BAFTA-winning Ben Whishaw in this acclaimed three-part drama about Liberal Party leader Jeremy Thorpe's plot to murder his former lover Norman Scott in the 1970s. The cast also included Jason Watkins and Blake Harrison.

Now try this...

Director Stephen Frears brings another scandal to the screen when Michael Sheen plays Chris Tarrant in this upcoming drama based on the 'coughing major' case on the quiz show *Who Wants to Be*

Quiz on ITV

a Millionaire? Army major Charles Ingram (Matthew Macfadyen) famously won £1million – only to be found guilty of cheating his way to the prize in 2001.

WORDS: IAN MACEWAN, RICHARD MCCLURE. PHOTOS: BBC, ITV, PA IMAGES.

Look Who's Back...

A familiar face appearing in a new show this week

Kerry Godliman

NEW The Royal Variety Performance

Tuesday, ITV HD, 7.30pm

The comedian and actress is well-known for her collaborations with Ricky Gervais, playing care-home manager Hannah in C4's *Derek* (left) and the late wife of journalist Tony in Netflix's *After Life*, as well as small roles in *Extras* and *Life's Too Short*. Other credits include Sky One sitcom *Carters Get Rich* and ITV's *Bad Move*. Last year, she won the seventh series of Dave's comedy game show *Taskmaster*.

HER NEW APPEARANCE

This week, the 46-year-old shows off her stand-up skills in The Royal Variety Performance. Rob Beckett and Romesh Ranganathan pair up to host the star-studded event from the London Palladium with performances from Harry Connick Jr, Lewis Capaldi, *Britain's Got Talent* winner Colin Thackery, and the cast of the multi-award-winning musical *Mary Poppins*, including Petula Clark. As well as Godliman, there's also comedy from Frank Skinner and double act Flo & Joan, plus an appearance from Hollywood star Luke Evans.

Kerry Godliman at The Royal Variety Performance

Burning passions

Molly Windsor and Martin Compston play two lovers in a new forensic drama about a fatal fire and an unsolved murder

NEW CRIME DRAMA

Traces

Monday & Tuesday, Alibi HD, 9pm

'People think that everything gets destroyed by fire,' says a chemistry professor in Alibi's new crime drama. 'But almost everything leaves traces…'

It's those traces – from which the drama takes its title – that could help unravel the unsolved murder and fatal fire at the heart of the six-part story written by *Scott & Bailey*'s Amelia Bullmore.

The series revolves around lab technician Emma Hedges (Molly Windsor), a new recruit at the Scottish Institute of Forensic Science and Anatomy.

Emma arrives back in Dundee, where she grew up, to start her new job working for academics Kathy Torrance (Jennifer Spence) and Sarah Gordon (Laura Fraser), who is helping the police investigate a fire at a nightclub that could have been started deliberately.

INTRIGUE

After reconnecting with her dad (John Gordon Sinclair) and childhood friend Skye (Jamie Marie Leary), Emma's world is turned upside down when she starts an online forensics course put together by Professor Gordon.

She is shocked to discover that a fictional case study bears striking similarities to her mother's murder, which happened when Emma was seven.

'Emma didn't come back to Dundee to investigate her mum's murder,' says 22-year-old Windsor, who won a BAFTA for her performance in BBC1's 2017 drama *Three Girls*. 'But it all ends up being linked, and Emma's just trying to keep afloat.'

When Emma starts dating builder Daniel (Martin Compston), who may be implicated in the fire, her personal and professional worlds are set on a collision course.

'Daniel is in charge of the construction of the nightclub that has burnt down after a massive fire and caused three fatalities,' explains Compston, best known for playing anti-corruption officer DS Steve Arnott in *Line of Duty*.

'When he meets Emma, they go quite deep very quickly, and then they end up in this crazy situation of him being investigated for a homicide and her looking for her mum's killer. They need each other, but it is the maddest thing for them to be together.'

Kathy (Jennifer Spence)

WORDS: IAN MACEWAN, RICHARD MCCLURE. PHOTOS: C4, ITV, HBO/SKY, UKTV

Daniel Macafee
Martin Compston
The builder, who is under investigation for possible culpability in the fire, meets and falls for Emma.

Kathy Torrance
Jennifer Spence
The professor of forensic anatomy tries to keep her personal and work lives separate.

Sarah (right) helps the police with the case

Traces is based on an idea from bestselling Scottish crime writer Val McDermid, who has written a non-fiction book about forensics.

REALISM

'There's a lot of amazing details that are being picked up and that run throughout the series,' says Compston. 'Like the length of time hair and bone last in the ground.'

'And I had a trip to a real forensic-science institute,' adds Windsor. 'I didn't know that Emma was based on anyone, then I was introduced to a woman who was the inspiration!'

While comparisons will be drawn with the BBC's forensics drama *Silent Witness*, both actors think *Traces* stands out as different.

'Emma's trying to deal with her mum's murder emotionally, and that's where the forensic science is so important because it deals with facts, so that becomes her way of processing it,' says Windsor.

'It's more of a love story, and the attraction between them is what makes it different,' adds Compston. 'It's also a dark, twisty crime drama.'

BOX SET sky box sets Virgin

All six episodes will be available as a box set on Sky Box Sets/ Virgin TV from 10pm on 9 Dec.

What else can I watch?

We search the TV schedules to uncover the shows you might have missed...

Dragomir Mrsic as Alex

NEW Alex

Sunday, C4 HD, 12.05am

Season two of the Swedish thriller picks up the action with hardened – and corrupt – cop Alex Leko (Dragomir Mrsic) serving time in prison for killing a fellow officer while saving his son from the Mafia. His wife has now left him and surviving as an ex-cop in a high-security prison is proving to be a stern test of Alex's resources. But when his ex-partner Frida visits him and reveals that she can get his sentence reduced in exchange for him becoming an undercover informant, the beleaguered police officer gets a new lease of life. But will he find himself in even more danger? The entire series will be available on All 4.

NEW Amazing Spaces: Northern Lights Adventure

Tuesday, C4 HD, 9pm

Architect George Clarke takes a trip to Finland, where the amazing spaces he explores in this one-off special include an 'Arctic caravan' on skis, a huge underground facility beneath capital city Helsinki, and a stunning igloo village – the perfect place from which to watch the Northern Lights.

LAST ONE Silicon Valley

Monday, Sky Atlantic HD, 10.10pm

It's been a roller-coaster ride from day one for tech entrepreneur Richard Hendricks (Thomas Middleditch) and there are plenty more twists in the last-ever episode of Mike Judge's brilliantly funny comedy. The entire Pied Piper team race to pull off the biggest 'bait-and-switch' Silicon Valley's ever seen...

NEW Kirstie's Handmade Christmas

Tuesday, C4 HD, 8pm

Kirstie Allsopp has the holiday season all wrapped up with this prime-time special, revealing how to make bauble cushions and decorations inspired by Mexican tin art. Her daytime series continues Mon-Fri at 5pm.

Three men in a boat

The *Grand Tour* gang swap cars for boats in an epic Asian adventure

The Grand Tour presents: Seamen

NEW *Genre:* **Motoring** *Available:* **Friday 13 Dec** *Runs:* **90min** *TVSW says:* **A real splash!**

Having twice escaped death in two life-threatening car crashes, you would think Richard Hammond would be nothing but grateful to celebrate his milestone 50th birthday later this month. But not a bit of it…

'Well, yes, of course I'm grateful to have survived and still be here – but I can't say I'm excited about turning 50,' says Hammond when he meets *TV&Satellite Week*. 'It's a weird feeling. I'm not planning a big bash. I'll just ignore it.'

Instead, Hammond is focusing on the return of Amazon Prime Video's *The Grand Tour* with fellow petrolheads Jeremy Clarkson and James May.

A new format sees the speed-mad cohorts ditch the show's tent and embark on four epic travel adventures.

This week's first outing finds the threesome navigating the waterways of Cambodia and Vietnam in boats. We asked Hammond for the lowdown…

Why did you shake up the show's format? We've listened to our audience and people seem to love the big travel adventure shows we do when we're out of the studio. The tent was a fun place to meet our audience, but most viewers like seeing us outside, covered in mud, struggling and arguing. So we're making fewer, longer, more epic adventures.

Tell us about your first adventure in Cambodia and Vietnam. There's not a lot of car stuff because the countries work on water. All life is lived on waterways – floating villages, even supermarkets – so there was no point in driving cars to explore.

Is any racing involved? Inevitably some races break out between Jeremy and me. I'd like to say James joined in, but the machinery he chose for the trip meant it wasn't an option. His boat was even sillier than mine.

Is your friendship as dysfunctional as ever? Oh, yes. When we meet at the start of filming, we have quite nice catch-ups, and then as soon as cameras roll, normal service resumes and there's the usual rivalry and picking on each other.

Any hair-raising moments? It was quite odd being offered a bowl of spiders to eat at one floating village. I did think, 'Am I on *I'm a Celebrity*…?' Also, I kept

Pals James May, Jeremy Clarkson and Richard Hammond

Hammond tries his hand at boating

having to get in the water to clear the boat's propeller and I had open blisters on my heels that developed into severe cellulitis [a bacterial skin infection]. It was bloody painful!

What was the most dangerous moment?

There was a monsoon, and conditions got away from us at the end of filming. We were at the mercy of the weather and, as you'll see, it was all we could do to keep alive. I'd say it was the scariest, most dangerous thing we've ever done as a team. It got pretty dicey.

What we're watching...

A sneak peek at what's being watched around the office

Crime dramas

NETFLIX Power

Season: 6 *Eps:* 10 available now, with new eps coming in Jan 2020
Runs: 56-77min

The crime drama about drug kingpin and club owner James 'Ghost' St Patrick (Omari Hardwick) juggling his two lives is now in its final series. As it begins, Ghost is out for revenge on his former partner for betraying him.

NETFLIX El Camino: A Breaking Bad Movie

Runs: 122min

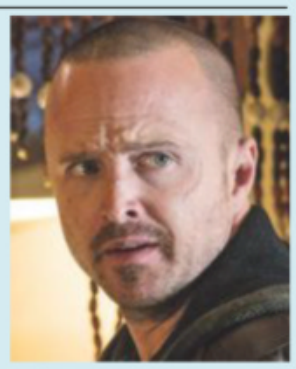

Breaking Bad fans won't want to miss this movie, which picks up the story after the series ended. Aaron Paul returns as Jesse Pinkman, who's trying to move on from his past with Walter White and his meth business.

Comedy

sky box sets A Touch of Cloth

Seasons: 1-3 *Episodes:* 6 *Runs:* 60-88min

Gentleman Jack's Suranne Jones and *The Victim*'s John Hannah both show their humorous side in this clever and very funny parody of police dramas from *Black Mirror*'s Charlie Brooker. A sheer delight for anyone who loves cop shows.

Documentary

NETFLIX Tell Me Who I Am

Runs: 85min

The unsettling but riveting real-life story of 18-year-old Alex, who, in 1982, wakes from a coma after a motorcycle crash remembering nothing except his twin brother Marcus. Alex relies on Marcus to tell him about his past, but is his twin hiding the truth?

Drama

britbox The 7.39

Runs: 94min

The Crown's Olivia Colman may not have the main role in this 2014 drama, but she gives another breathtaking performance. She plays the deceived wife of Carl (David Morrissey), who begins a passionate affair with a fellow commuter (Sheridan Smith).

What we're listening to...

The podcasts we're tuning into in the *TVSW* office

Atlanta Monster

This true-crime podcast shares the gruesome story of the Atlanta child murders, which took place between 1979 and 1981. The dark case featured in the second season of Netflix's acclaimed drama *Mindhunter* and this podcast re-examines the series of crimes that still haunts Atlanta's community.

My Dad Wrote a Porno

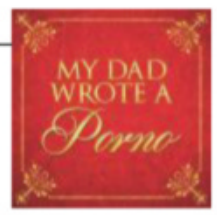

When Jamie Morton's father wrote a dirty book, Jamie decided to share it with the world in this award-winning comedy podcast. With the help of his friends, James Cooper and BBC Radio 1's Alice Levine, Jamie finds out more about his dad than he ever bargained for. It's hilarious stuff.

How to get podcasts

1. On your smartphone go to the app store and type 'podcast app'.
2. Download one of the podcast players (you may find there's one pre-installed on your phone).
3. Open the player and type in the name of a podcast or an area that interests you – for example, 'comedy'.
4. Choose a podcast and press play.

WORDS: JUDY EWENS, REBECCA FLETCHER, SEAN MARLAND. PHOTOS: BBC, ENDEMOL, NETFLIX, SKY, STARZ, THE GRAND TOUR PRESENTS: SEAMEN WILL BE AVAILABLE ON AMAZON PRIME VIDEO ON FRIDAY 13 DECEMBER

Watch it or dodge it

What the critics are saying about the latest releases...

NETFLIX Maradona in Mexico

Genre: Documentary Available: Now Episodes: 7 Runs: 26-39min

Football legend Diego Maradona goes to Culiacán in Mexico to manage a second division football team. Culiacán lies in a region that's under the control of a powerful drugs cartel and Maradona has had his own drug troubles, so it sounds like a recipe for disaster. But 'the real Diego Maradona comes to life in a captivating series', said critics.

NETFLIX Earthquake Bird

Genre: Psychological thriller Available: Now Runs: 106min

Oscar-winner Alicia Vikander 'casts a convincing spell' as a Swedish expat in 1989 Tokyo who's the prime suspect in the disappearance of her American friend Lily (Riley Keough). But the thriller 'doesn't live up to its initial promise' and 'a deadly love triangle can't save it from falling flat', is the overall verdict.

prime Brittany Runs a Marathon

Genre: Comedy Available: Now Runs 103min

Hard-partying 20-something New Yorker Brittany (Jillian Bell) takes up running after a wake-up call visit to a doctor, who tells her that she needs to become healthier and lose weight, in a film that one critic has said 'can't quite decide whether it's a romcom or a quirky indie drama'. Others have called it 'very funny in places' and 'a feel-good inspirational comedy', with Bell, who's been in *22 Jump Street* and *Bridesmaids*, 'finally getting a role worthy of her gifts'.

For fans of psychological thrillers...

STARZPLAY*

Sanctuary

NEW *Genre: Drama Available Thursday 5 December Season: 1 Episodes: 8 Runs: 43min*

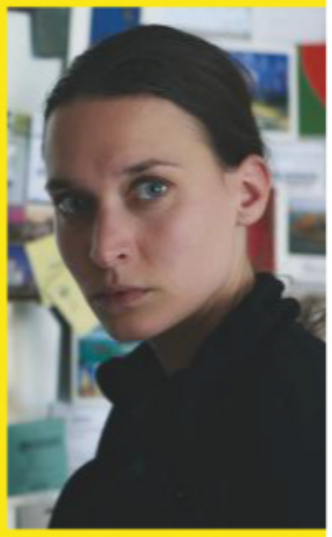

***Vikings'* Josefin Asplund** takes on a double role in this suspenseful thriller about a young woman, Helena, who visits her twin sister Siri at a private sanatorium. But when Siri disappears, Helena discovers it is in fact a research clinic for psychopaths...

If you like sci-fi...

prime

The Expanse

NEW *Genre: Sci-fi Available: Friday 13 December Season: 4 Episodes: 10 Runs: 60min*

As season four of the sci-fi drama starring Shohreh Aghdashloo begins, the crew of the *Rocinante* are on a mission to explore new worlds beyond the Ring Gate. Ilus is the first of these planets and Earthers, Martians and Belters all want to colonise it – unaware of the threat it poses.

*STARZPLAY IS AVAILABLE ON AMAZON PRIME VIDEO, VIRGIN TV AND OTHER PLATFORMS AT AN ADDED COST.

NETFLIX A Family Reunion Christmas

NEW *Genre: Comedy Available: Monday 9 December TVSW says: Festive fun*

Fans of the warm-hearted sitcom *Family Reunion* won't want to miss this Christmas episode, which continues the adventures of the McKellan family, who relocated from Seattle to the small town of Columbus, Georgia, in order to be closer to their relatives. In the one-off special, family matriarch M'Dear (Loretta Devine) re-forms her old singing group with her sisters for a church Christmas pageant, only to find their old sibling rivalries haven't been laid to rest.

Ryan Eggold as Dr Max Goodwin

prime New Amsterdam

NEW *Genre: Drama Available: Monday 9 December Season: 2 (part 1) Episodes: 9 Runs: 42min TVSW says: Just the tonic*

The US medical drama returns for a second run following last season's cliffhanger finale, which left several lives hanging in the balance after an ambulance crash involving Dr Helen Sharpe (Freema Agyeman), Dr Max Goodwin (Ryan Eggold), his wife and daughter, and Dr Lauren Bloom (Janet Montgomery). The opening episode begins three months after the accident and uses flashbacks to reveal the consequences of that fateful day. 'This season is definitely going to be about grief and healing,' says showrunner David Schulner. 'A lot of thought and anguish went into the process of writing the new episodes.'

STARZPLAY

Four Weddings and a Funeral

NEW *Genre: Romantic comedy Available: Thursday 12 December Season: 1 Episodes: 10 Runs: 43-55min TVSW says: A fresh take on a favourite film*

For better or worse

Mindy Kaling adapts much-loved movie *Four Weddings and a Funeral* for TV

A bumbling Hugh Grant melted our hearts back in 1994 when he endearingly pursued Andie MacDowell in one of the most iconic romcoms of all time.

This week, *Four Weddings and a Funeral* is back, but as a 10-part TV series featuring a new cast of hopeless romantics who must navigate their way through the titular life events.

The drama, created by Mindy Kaling, star of the American version of *The Office*, follows New York-based political communications director Maya (Nathalie Emmanuel), who reunites with her old college pals for a special occasion in London.

But when her path crosses with the charming Kash (Nikesh Patel) at Heathrow, she later finds out he's dating her best friend, Ainsley (Rebecca Rittenhouse). Meanwhile, teacher Duffy (John Reynolds) has had a crush on Maya for a decade and plans to tell her, and investment banker Craig (Brandon Mychal Smith) is hiding a secret from his girlfriend, Zara (Sophia La Porta).

LONDON'S CALLING

'At first, I thought, "Why would I ever do this?"' says Kaling, 40, about being approached to adapt screenwriter Richard Curtis' film for TV. 'I love the movie. I think it's one of the first perfect romantic comedies.

'It's about friendship, and it also makes you fall in love with London. So I wanted to do it in a way where there wouldn't be a lot of comparisons.'

The film made a star out of Hugh Grant, but Kaling says she wasn't looking to find a modern-day equivalent. Instead, she wanted diverse characters to reflect the multicultural make-up of London.

'I decided to make the lead characters an African-American woman and a British-Pakistani man,' she says. 'That felt worth doing.'

The series also pays tribute to other popular romcoms, including *Love Actually* and *Notting Hill*. Plus, there's a guest appearance from Andie MacDowell.

MODERN LOVE

Lead actress Nathalie Emmanuel also warns fans not expect a remake.

'If people are expecting a carbon copy of the original, they're not going to get it,' says Emmanuel, 30. 'It can be intimidating doing something new when the film has such a legacy, but you can love both.'

With heartbreak, scandal, and, of course, five major 'events' in store, Emmanuel thinks viewers will relate to the characters' personal crises.

'Maya makes bad choices, but I think that's true for a lot of people,' she says. 'Sometimes you make a mess of it, and sometimes you find true love, and that's great.'

• **STARZPLAY is available on Amazon Prime Video, Virgin TV and other platforms at an added cost.**

EVERYONE'S TALKING ABOUT...

We point you towards the TV moments you won't want to miss on catch-up

BBC iPlayer

Michael McIntyre's Big Show

Everyone's talking about...

Bear Grylls finally showing fear as McIntyre texted the survivalist's phone contacts to ask if Grylls could camp naked in their garden.

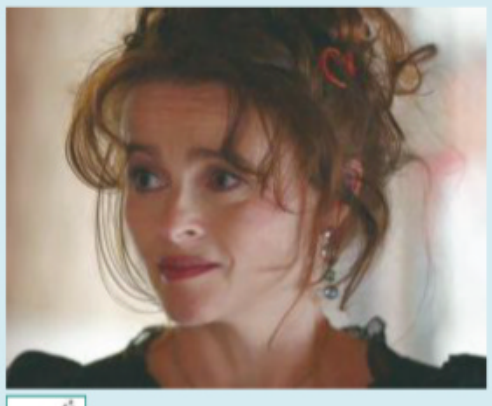

ALL 4

My Grandparents' War

Everyone's talking about...

Helena Bonham Carter's pride as she learnt about how two of her grandparents helped save refugees from the Nazis.

BBC iPlayer

Elton John: Uncensored

Everyone's talking about...

how the Rocket Man opened up to Graham Norton about his difficult relationship with his mother and his recent prostate cancer scare.

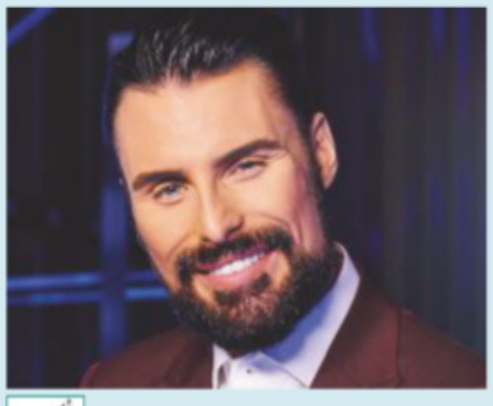

ALL 4

Buy It Now for Christmas

Everyone's talking about...

Bridget's strong pitch to encourage shoppers and retailers to buy her marmalade in Rylan Clark-Neal's series following budding inventors.

WORDS: CAREN CLARK, JUDY EWENS, REBECCA MAHONEY, RICHARD MCCLURE. PHOTOS: AMAZON PRIME VIDEO, BBC, C4, HULU, NETFLIX, STARZPLAY, COURTESY OF STUDIO CANAL, VIRGINIA SHERWOOD/NBC

Mum and Dad said…

"We ONLY want to make PHONE CALLS"

SAVE £30

IDEAL XMAS GIFT!

"NOT TWEET OUR LIVES AWAY!"

THIS IS THE SENIOR MOBILE PHONE YOU HAVE BEEN ASKING FOR!

-Easy-to-use-

FLIP-PHONE FOR SENIORS

OPEN TO SPEAK - CLOSE TO FINISH

- LIGHTWEIGHT
- SLIM-POCKET SIZED
- NO ACCIDENTAL CALLS

NO INTERNET | NO WI-FI | NO GPS | NO GAMES

- BIG BUTTONS
- CLEAR DISPLAY
- LOUD RINGTONE
- TALKING NUMBERS

AND BEST OF ALL IT COSTS…

JUST £79.95 +p&p

Plus! A FREE PAY-AS-YOU-GO O2 CLASSIC SIM CARD

*NO MORE TO PAY EVER!

*You will pay for calls and texts

SOS BUTTON

INCLUDES FREE PAY-AS-YOU-GO O2 CLASSIC SIM CARD

FLIP OPEN & CLOSE

Bluetooth

COMFORTABLE GRIP

LARGE BUTTONS & NUMBERS

Mum & Dad MONEY SAVER Save £30

BUY TWO FOR £129.90 +p&p -Plus- TWO FREE SIM CARDS

MAKE CALLS EASILY
simple to store your friends and family telephone numbers
BIG BRIGHT WHITE BACK LIGHT DISPLAY
so you can easily see who is calling you and who you are calling
BIG BUTTONS, BIG NUMBERS, EASY to READ LETTERS
Read and write text messages with ease
CALL AND MESSAGE ALERT ON PHONE OUTER WHEN CLOSED
SPEED DIAL
just access name for AUTOMATIC DIALING OF NUMBER
BLOCK UNWANTED
PHONE CALLS and MESSAGES
PHONE BOOK
for storing up to a 1000 numbers
SMALL, LIGHTWEIGHT, POCKET SIZE
DUAL SIM OPTION
useful if you travel outside Europe. Add a local SIM card and avoid roaming charges
BUILT-IN CALCULATOR
BUILT-IN MAGNIFIER
TIME & DATE DISPLAYED ON SCREEN
WAKE UP ALARM FUNCTION
or **REMIND YOU WHEN YOUR CAR PARK TIME EXPIRES**
BUILT-IN SPEAKER
make and receive calls HANDS FREE or without having to put the phone to your ear. Listen to FM radio broadcasts
SOS BUTTON
store the numbers of up to 5 family or friends. In an emergency just press the SOS BUTTON and the phone will call and send a text to consecutive numbers until one of them answers.
SOS ALARM SOUND
SOS – BY PHONE AND MESSAGE
Essential in the event of you falling over.
CAMERA
Take pictures of people, objects and views. Plus selfies. Built-in zoom function allowing you to zoom in for greater detail photos
BLUETOOTH
so you can connect to your car speaker for hands free operation. Also connect to most Bluetooth speakers.
CALENDAR
so you can keep track of appointments birthdays, holidays and important dates.
FM RADIO
listen to radio via a built–in speaker or via an earphone.
USEFUL TORCH
light the keyhole and find dropped items more easily.
SIDE VOLUME CONTROL
helps prevent accidental adjustment
LONG LASTING BATTERY
A full battery charge lasts for up to 5 days on STANDBY mode
NO CONTRACT
WE SUPPLY YOU WITH A free O2 CLASSIC PAY AS YOU GO SIMCARD that puts you in control of your spend.

Choose RED or BLACK

FLASHLIGHT

CAMERA

WHAT'S IN THE BOX?

YOUR FLIP PHONE
BATTERY
USB CHARGING LEAD & PLUG
EASY TO FOLLOW INSTRUCTIONS

YOUR FREE O2 CLASSIC SIM CARD WILL BE SENT SEPERATELY

ORDER TODAY!

Mastercard/Visa/Maestro 24 HOUR CREDIT CARD ORDER LINE

CALL: 0800 472 5360

QUOTE REF CODE FP4975

ORDER ONLINE: **www.pressplayshopping.tv/fptvsw**

BY POST Complete the coupon and post today to: **Pressplay Ltd. (Dept FP4975) Unit 7A, Chelmsford Road Ind Est, Great Dunmow, Essex CM6 1HD.**

100% GUARANTEE If you are not totally satisfied with your purchase, return goods within 14 days of receipt for a full refund.

PRIORITY ORDER COUPON

To: Pressplay Ltd, (Dept FP4975), Unit 7A, Chelmsford Road Ind Est, Great Dunmow, Essex CM6 1HD.

Please send me:

ITEM	PRICE	QTY	COLOUR	TOTAL
Easy to Use Flip Phone	£79.95			
2x Easy to Use Flip Phones SAVE £30	£129.90			
Spare Battery	£9.99			
Please add £4.95* postage & packing to entire order or £7.95* for priority delivery. *Signature required for delivery*				£4.95 ~~£7.95~~
			GRAND TOTAL	

I enclose Cheque/P.O. (made payable to **Pressplay Ltd**, please write your name and address on reverse) for £ _____
or charge my MasterCard/Visa/Maestro Account.

My Card No. is _____

Start Date ___/___ Expiry Date ___/___ Issue No. (Maestro cards) _____

Security Code ___/___/___ (last 3 digits on back of card)

Name Mr/Mrs/Miss/Ms _____

Address _____

_____ Post Code _____

Tel. No. _____

Email _____

Estimated despatch within 48 hours from receipt of your order but please allow up to 7 working days for delivery.

We will not rent your personal data to third party companies, for details of our privacy policy please visit our website. T&Cs apply – see website for details.

*Only mainland UK areas – check your post code with our operator

pressplay shopping.tv

Co. Reg Address: Pressplay Ltd, Incom House, Waterside,Trafford Park, Manchester M17 1WD. Co. Reg No. 02712382

10 The month's TOP SHOWS

Our favourite new shows added to streaming services last month you may have missed...

November

NETFLIX The Crown *Eps: 10*

Oscar-winner Olivia Colman replaces Claire Foy as the Queen in season three of the acclaimed royal drama. The action begins in 1964 with concern over the election of Harold Wilson as Prime Minister of a new Labour government, and rumours spreading of a KGB spy at the heart of the Establishment.

prime The Man in the High Castle *Eps: 10*

The Man in the High Castle

The epic alternate history drama in which the Nazis and the Japanese won World War Two and carved up America between them reaches its fourth and final series. Rufus Sewell (above) returns as Reichsmarschall John Smith, who finds himself in turmoil as the Resistance movement builds.

NETFLIX Dolly Parton's Heartstrings *Episodes: 8*

Eight popular Dolly Parton songs are turned into stand-alone stories in this anthology series. Parton appears in the most famous one, *Jolene*, also starring Julianne Hough in the title role of the beauty 'with flaming locks of auburn hair'. The likes of Kathleen Turner, Melissa Leo and Ginnifer Goodwin appear elsewhere in the series.

NETFLIX Green Eggs and Ham *Episodes: 13*

Dr Seuss' classic children's story is turned into a series following the adventures of Sam (Adam Devine) and disillusioned inventor Guy (Michael Douglas) as they end up on a road trip together.

prime Jack Ryan *Episodes: 8*

John Krasinski returns as Tom Clancy's CIA agent in the second season of the action-packed espionage thriller. His latest assignment sees Jack tracking a suspicious shipment of illegal arms into the Venezuelan jungle. Wendell Pierce and Noomi Rapace also star.

NETFLIX The King *One-off*

Call Me by Your Name's Timothée Chalamet stars in a historical drama inspired by William Shakespeare's Henry V plays. Henry, known as Hal, reluctantly ascends the English throne and is quickly transformed from an idealistic young prince into a warmongering king.

tv+ The Morning Show *Episodes: 10*

In her first major TV role since *Friends*, Jennifer Aniston (right) plays a successful morning TV presenter whose co-anchor (Steve Carell) is fired following allegations of sexual misconduct. Reese Witherspoon is a local news reporter who becomes her unlikely new co-host.

The Morning Show

Olivia Colman takes over as the Queen in *The Crown*

NETFLIX The Irishman *One-off*

Martin Scorsese's sweeping drama charts the rise of organised crime in post-war America through the eyes of Frank 'The Irishman' Sheeran (Robert De Niro), a World War Two veteran who became a prominent Mafia hitman.

prime The Report *One-off*

Adam Driver is a United States senate investigator tasked with examining the CIA's use of torture on suspected terrorists in the aftermath of 9/11 in a drama based on true events. Annette Bening plays his US senator boss.

tv+ Servant *Episodes: 10*

In this eerie thriller from M Night Shyamalan, a couple (Toby Kebbell and Lauren Ambrose) deal with the death of their infant son by caring for a lifelike doll. They even hire a young nanny (Nell Tiger Free) but soon become suspicious of her.

WORDS: JUDY EWENS, REBECCA MAHONEY. PHOTOS: AMAZON PRIME VIDEO, APPLE TV, BBC, NETFLIX

Last chance to see...

A round-up of the big TV shows leaving streaming services this week

SATURDAY 7 DECEMBER

NETFLIX Paula

This atmospheric three-part thriller follows a chemistry teacher (Denise Gough) whose life is turned upside down when a one-night stand with her handyman (Tom Hughes) results in jealousy and violence.

TUESDAY 10 DECEMBER

BBC iPlayer World on Fire

Sean Bean and Helen Hunt lead an excellent cast in this epic seven-part period drama. The action sweeps across Europe, following the tangled lives of ordinary people during the first year of World War Two.

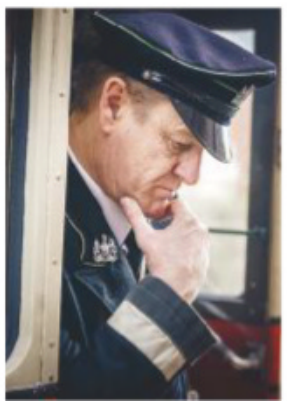

WEDNESDAY 11 DECEMBER

BBC iPlayer Motherland Series 2

Stressed-out working parent Julia (Anna Maxwell Martin) struggles to cope with a new set of challenges, including unflappable alpha mum Meg (Tanya Moodie) and a half-term house rental from hell.

THURSDAY 12 DECEMBER

NETFLIX Upstart Crow Series 1

This Ben Elton-penned comedy follows a down-at-heel William Shakespeare (David Mitchell) as he tries to make a name for himself in the snobbish Elizabethan theatre scene.

Documentaries

FREEDOM RIDE

Guy Martin re-creates Steve McQueen's iconic motorbike stunt from war movie *The Great Escape*

NEW FACTUAL

Guy Martin's Great Escape

Sunday, C4 HD, 9pm

Steve McQueen's motorbike stunt in epic 1963 war film *The Great Escape* is one of the most iconic moments in movie history, as the star, playing an escaping prisoner of war, attempts to jump border fences between Germany and Switzerland.

Now motorbike racer Guy Martin is on a mission to re-create the stunt, but with a twist. This time, he hopes the escape bid will succeed…

'The movie saw British, American and Commonwealth officers getting dropped off at Stalag Luft III in Germany,' says Martin. 'As soon as they get there, they are all concocting ideas to try to get out of the camp.

'They dig three long tunnels from three huts, and then the adventure really starts with what the escapees have to do with their costumes and fake IDs to get out of Germany.'

After emerging through the tunnel, the POWs split up and continue their journeys separately while trying to evade capture. The most memorable scene features McQueen's character, Captain Virgil Hilts, AKA the Cooler King, in a thrilling motorbike chase and jump sequence.

'He manages to nick an officer's motorbike, and now he's got to find a way out of Germany,' says Martin. 'He's got to jump over two fences. He jumps the first fence, realises he can't get over the second, crashes at the bottom, gets captured and taken back to Stalag Luft III. Disappointing!'

DARING DEEDS

So can Martin go one better than the Cooler King and successfully jump a motorbike from Germany into Switzerland over identical barbed-wire barriers?

'The plan is for me to try to do what they couldn't – and we're going to tell the story of the real Great Escape as well,' he reveals.

Martin's previous TV credits have included other war-related projects. He's restored a Douglas C-47 Skytrain plane, created a working replica of a World War One tank, and flown a Spitfire fighter and a Vulcan bomber.

He's also indulged his passion for motorcycles (he raced bikes between 1998 and 2017) with a documentary about the Isle of Man TT races and an attempt to re-create motorbike fairground stunt the Wall of Death.

The 38-year-old has had his fair share of bike crashes over the years, breaking his back in two particularly bad accidents. So for this stunt, he's enlisted the help of film and TV stunt coordinator Andy Godbold, who has worked on everything from *Top Gear* to *Captain America*.

'Andy is going to teach me to jump motorbikes, and jumping motorbikes and me do not go together,' grins Martin. 'The eventual goal is for me to jump both of the fences in one go from Germany into Switzerland. I can smell hospital already!'

Ski A&E

Monday-Friday, W HD, 8pm

There are falls and fractures on the ski slopes in this new series that follows the medical teams at Europe's highest ski resort, Val Thorens in the French Alps, as they battle extreme conditions to deal with high-altitude emergencies.

Adam Hills: Take His Legs

Friday, C4 HD, 11.30pm

The Last Leg presenter Adam Hills joins Physical Disability Rugby League team Warrington Wolves as they prepare for the match of their lives – the World Club Challenge game against Russell Crowe's South Sydney Rabbitohs in Australia.

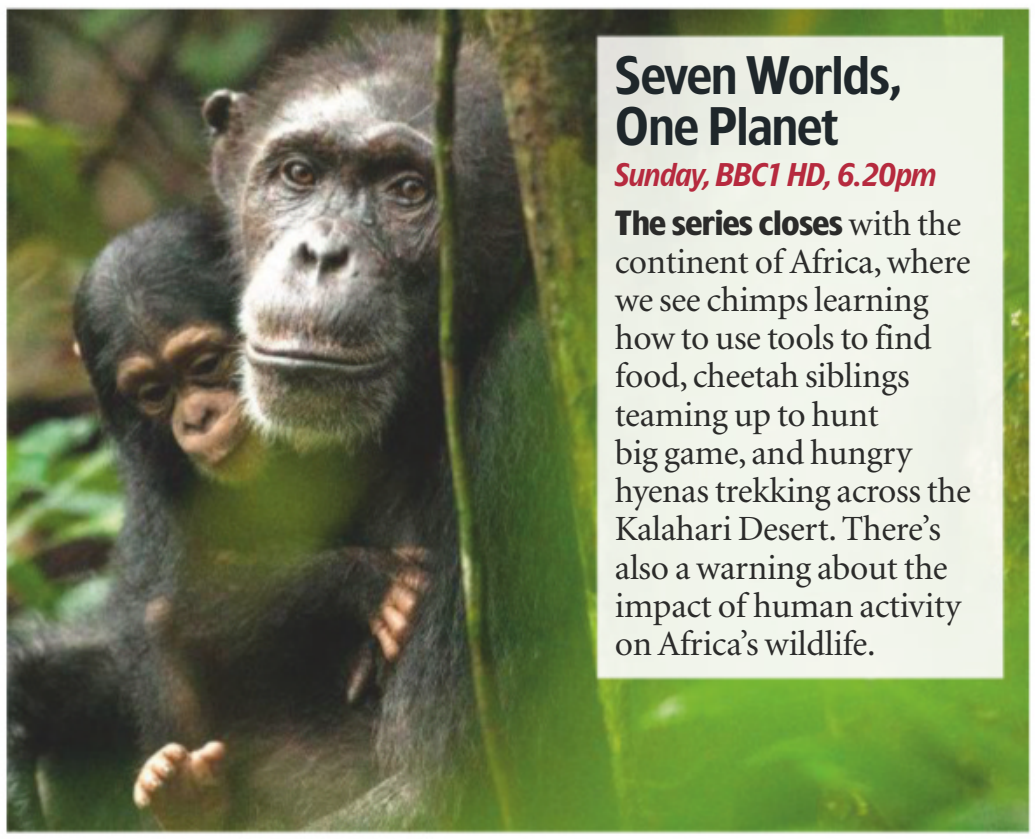

Seven Worlds, One Planet

Sunday, BBC1 HD, 6.20pm

The series closes with the continent of Africa, where we see chimps learning how to use tools to find food, cheetah siblings teaming up to hunt big game, and hungry hyenas trekking across the Kalahari Desert. There's also a warning about the impact of human activity on Africa's wildlife.

WORDS: IAN MACEWAN, HANNAH DAVIES. PHOTOS: ALAMY, BBC, C4, PA IMAGES, SHUTTERSTOCK, UKTV

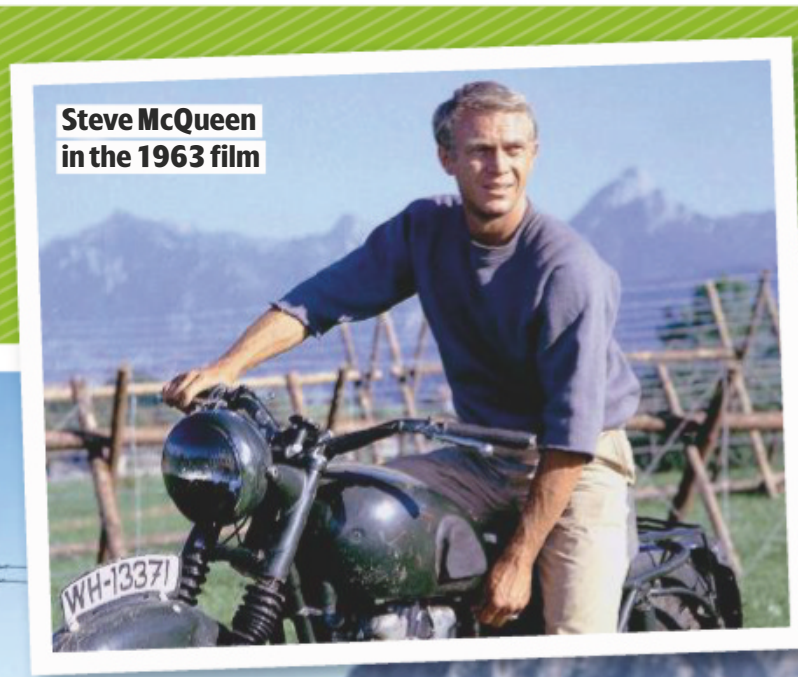

Steve McQueen in the 1963 film

'The goal is for me to jump both of the fences. I can smell hospital!'
GUY MARTIN

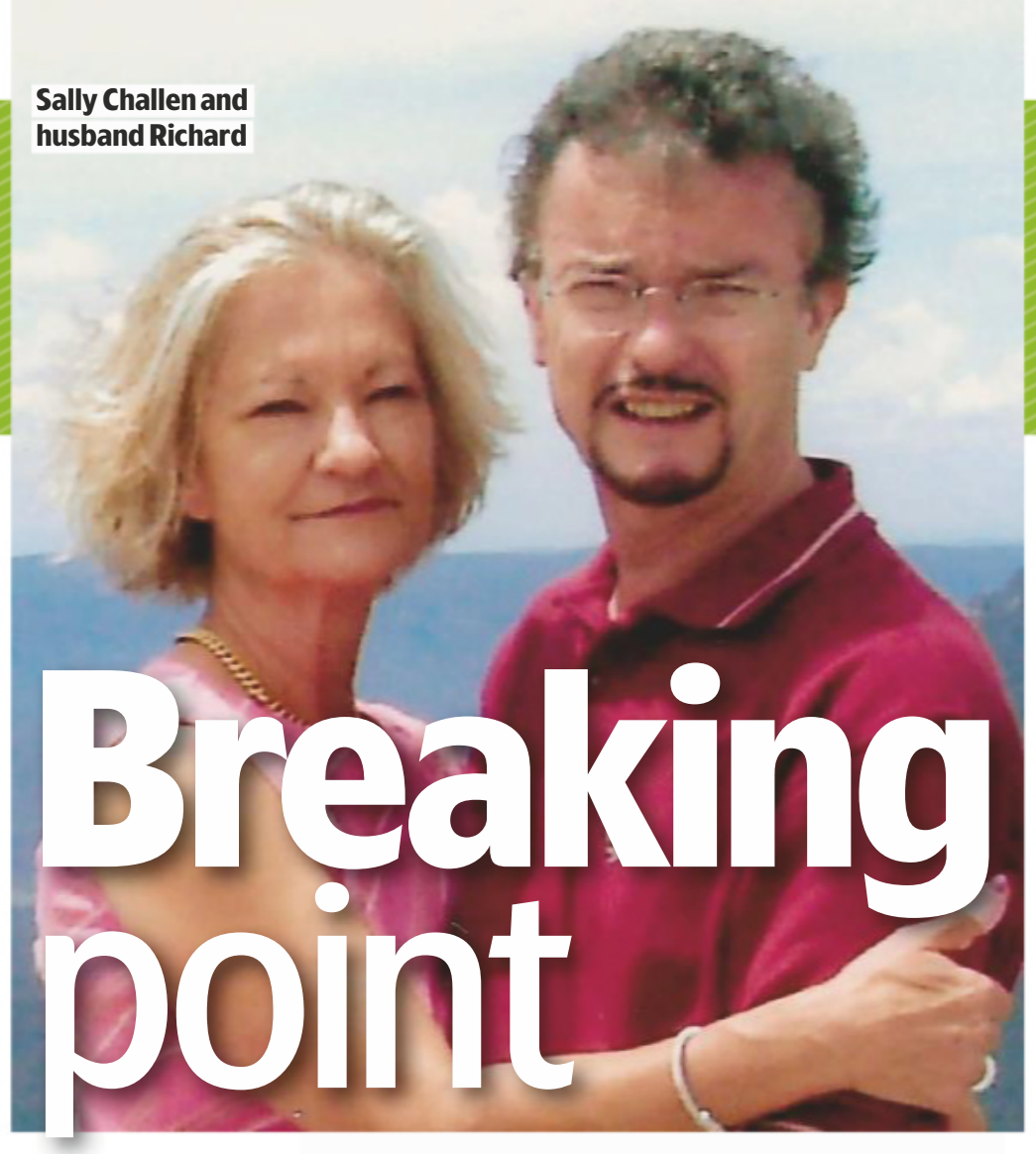

Sally Challen and husband Richard

Breaking point

The story of **the wife and mother who killed her husband** after years of abuse

NEW FACTUAL

The Case of Sally Challen

Monday, BBC2 HD, 9pm

David Challen was at work in August 2010 when he was told that his father, 61-year-old Richard, was dead. He'd been killed by David's mum, Sally, who struck her husband 18 times with a hammer at their Surrey home before driving to Beachy Head with the intention of ending her life.

Sally had snapped after years of coercive control at Richard's hands, which included numerous affairs, being pressured into an abortion, bullying over her weight, gaslighting, emotional abuse and rape.

'She took that hammer and she killed my father. I recognise what happened but we have to recognise what psychological control does,' says David. 'It was tick, tick, tick… Everything – financial abuse, psychological manipulation, controlling her freedom of movement, controlling every facet of her mind. It was almost like she was a robot and he punched in the commands of what she had to do.'

Sally was convicted of murder in 2011 and sentenced to life in prison. At her trial, the prosecution argued that she'd killed Richard in a fit of jealousy after discovering the latest of his extramarital affairs.

FIGHTING FOR JUSTICE

This documentary follows David and Sally's legal team, led by human-rights lawyer Harriet Wistrich, as they launch an appeal and present evidence to the court showing the extent of the abuse Sally suffered throughout her 31-year marriage.

Sally, now 66, was finally freed in June this year after her sentence was reduced to manslaughter in a landmark ruling.

'The cause wasn't that she was a jealous wife,' says David, who has always stood by his mother. 'She has been manipulated psychologically all her life, tied down by this man, my father. She deserves her right to freedom. She deserves for her abuse to be recognised.'

David Challen with protesters outside the High Court in London

I Am Johnny Cash

Friday, Sky Arts HD, 9pm

This celebration of the Man in Black's music is told through his greatest songs, featuring interviews with friends and collaborators including Merle Haggard and Willie Nelson.

DID YOU KNOW?

Caesars Palace has hosted concerts, boxing matches, a Grand Prix, an ice-hockey game and an Evel Knievel motorcycle stunt. **Inside the World's Greatest Hotels (Friday, Channel 5 HD, 8pm)** goes behind the scenes at the Las Vegas venue.

Films *This week's*

reviewed by **Jason Best**

Samuel L Jackson, James McAvoy and Bruce Willis were left shattered by events

Glass

M Night Shyamalan brings together three of his most memorable protagonists of past movies

PSYCHOLOGICAL THRILLER

Friday, Sky Premiere HD, 12noon & 8pm ★★★

In the latest stage of his remarkably up-and-down career, M Night Shyamalan strives to regain his status as cinema's modern master of suspense by tying together characters from two of his most successful and memorable movies, 2000's devious supernatural psychodrama *Unbreakable* and 2016's bizarre psychological thriller *Split*.

It is an audacious move, but one that this climactic sequel doesn't exactly pull off. Still, Shyamalan's fans will be happy to see the return of Bruce Willis's security guard turned indestructible vigilante, David Dunn, and Samuel L Jackson's brittle-boned criminal mastermind Elijah Price, the antagonists in *Unbreakable*, as well as James McAvoy's Kevin Wendell Crumb, the disturbed kidnapper with multiple personalities from *Split*.

All three have wound up in an asylum under the care of Sarah Paulson's steely psychiatrist, whose aim is to convince them they don't possess superhuman powers.

Three other characters make their return – Kevin's former captive Casey, (Anya Taylor-Joy), David's loyal son Joseph (Spencer Treat Clark) and Elijah's mother (Charlayne Woodard). Unfortunately, Shyamalan doesn't know what to do with them and they remain little more than bystanders.

Of course, there are twists in store, but on this occasion they don't have the neck-snapping jolt of Shyamalan's best movies. Indeed, his biggest feint is to set up expectations for a monumental showdown and then deliver something far more bathetic instead.

Nevertheless, his stars are fine. Willis is doggedly stoical and Jackson menacingly enigmatic, while McAvoy delivers another tour de force performance. 2019, 15, 129MIN

THRILLER

Crypto

Tuesday, Sky Premiere HD, 12.15pm & 9.30pm ★★

Too honest for his own good, Beau Knapp's Wall Street banker gets reassigned to his home town in upstate New York, where he receives a prickly non-welcome from his father and brother. Worse follows, however, when he begins picking at the threads of a possible money-laundering conspiracy.

This indie thriller has a promising cast (Luke Hemsworth and Kurt Russell also feature), but a lacklustre script and dull direction means it never catches fire. 2019, 15, 105MIN

ROMANTIC DRAMA

A Christmas in Royal Fashion

Monday, Sky Premiere HD, 10.15am & 5.30pm ★

A playboy prince falls in love with an American commoner. No, not Harry and Meghan but 'Prince Patrick of Edgemoor' (Diarmaid Murtagh) and lowly PR assistant Kristin (Cindy Busby).

Along the way in this naff made-for-TV movie, there's a case of mistaken identity after Kristin poses as her absent boss, plus a cute sick child and a half-hearted fairy-tale vibe. 2018, U, 85MIN

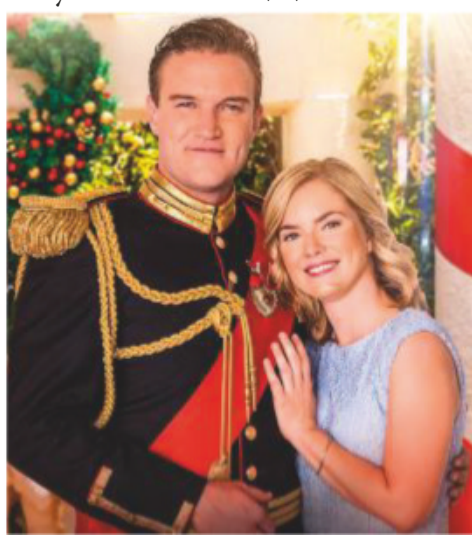

STAR RATINGS ★★★★★ **Excellent** ★★★★ **Very good** ★★★ **Good** ★★ **Average** ★ **Poor**

NEW RELEASE EVERY DAY premieres

Jessica had the impression that the worst was behind her

HORROR

Happy Death Day 2U

Saturday, Sky Premiere HD, 12.15pm & 9pm ★★★★

The high-concept horror movie *Happy Death Day* in 2017 was essentially *Groundhog Day* remade as a darky comic slasher thriller. Now it gets a sequel that is equally quirky and even more inventive.

This time around, writer-director Christopher Landon adds some quantum jiggery-pokery to explain why luckless sorority girl Tree (Jessica Rothe) has been dying over and over. It appears she's been caught in a time loop inadvertently created by three of her fellow students in a science project.

There are additional plot wrinkles in store, plus more blackly funny deaths and nifty movie references (*notably Back to the Future Part II*), as Tree and her allies, including Israel Broussard's Carter, Phi Vu's Ryan and Rachel Matthews' Danielle, strive to put things right.

The tone here strays more towards sci-fi than out-and-out horror, although the first film's creepy baby-mascot masks do make a shuddersome return. 2019 15, 98MIN

HORROR THRILLER

Jacob's Ladder

Thursday, Sky Premiere HD, 10.20am & 9.30pm ★

The original *Jacob's Ladder*, Adrian Lyne's hallucinatory 1990 horror thriller about a Vietnam veteran haunted by nightmarish visions of death and demons, was bone-chillingly terrifying.

This muddled low-budget remake – which tweaks the plot to give Michael Ealy's paranoid trauma surgeon the willies after discovering his dead soldier brother (Jessie Williams) is actually alive – is about as scary as a bowl of jelly. 2019, 15, 89MIN

ROMANTIC THRILLER

Bel Canto

Sunday, Sky Premiere HD, 2.30pm & 10.45pm ★★★

Miming to the singing voice of Renée Fleming, Julianne Moore plays a prima donna who travels to a South American country to give an embassy concert. But a guerrilla group raids the mansion and takes everyone inside hostage.

This romantic thriller doesn't entirely soar to the heights of grand opera but it is still elegant and touching. 2018, 15, 101 MIN

Would Julianne prove to be a vocal hero?

Killing was just part of the family business

CRIME DRAMA

Charlie Says

Wednesday, Sky Premiere HD, 10.25am & 9.30pm ★★★

With this true-story crime drama, director Mary Harron gives a different perspective on the oft-filmed Manson Family murders by focusing on three of the young women drawn into his cult (played by Hannah Murray, Sosie Bacon and Marianne Rendón).

Her film doesn't entirely work, but unlike so many other films about Manson, it is serious, sober and non-exploitative. 2018, 15, 106MIN

PAY-PER-VIEW PREMIERES

*The pick of the week's films on **Sky**, **Virgin** and other platforms*

COMEDY DRAMA

Once Upon a Time... in Hollywood

From Monday ★★★★★

Sex ●●● Violence ●●● Language ●●●

Quentin Tarantino gives us his juicy take on 1960s Hollywood and the Manson Family with a sprawling tale starring Leonardo DiCaprio as a fading TV western star, Brad Pitt as his long-time stunt double and best friend, and Margot Robbie as his famous next-door neighbour Sharon Tate. Shot with Tarantino's customary wit and freewheeling flair, the film surveys the advent of hippies and the changing of the guard in Hollywood. 2019, 18, 166MIN

DRAMA

Blinded by the Light

Showing from Monday ★★★

Sex ●●● Violence ●●● Language ●●●

Director Gurindha Chadha's upbeat coming-of-age movie is based on journalist Sarfraz Manzoor's memoir telling of his fan worship of Bruce Springsteen in 1980s Luton. Viveik Kalra brings winning charm to the film's teenage British-Pakistani protagonist. 2019, 12, 114MIN

FAMILY ADVENTURE

Dora and the Lost City of Gold

Showing from Monday ★★★

Sex ●●● Violence ●●● Language ●●●

The first big-screen adventure for the heroine from children's TV series *Dora the Explorer* turns the animated seven-year-old into a live-action teenager (Isabela Moner). The movie gets its tone – a blend of mild peril, cheesy effects and cheeky humour – just right. 2019, PG, 102MIN

FilmFinder The pick of the week at a glance

Comedy

Holiday Inn ★★★★

Saturday, Film4 HD, 2.45pm

The forerunner to *White Christmas*, this Irving Berlin musical doesn't have much of a plot, but with Bing Crosby singing and Fred Astaire dancing, who needs such niceties? 1942, U, 101 MIN

Julie & Julia ★★★★

Tuesday, Sony Movies, 6.35pm

In parallel stories, Meryl Streep stars as 1950s American cook Julia Child and Amy Adams plays modern blogger Julie Powell, tackling all of the recipes in Child's first book. 2009, 12, 123MIN

Old Boys ★★★★

Wednesday, Sky Comedy HD, 11pm

Set in a private school in the 1980s, this joyously daft reworking of the *Cyrano de Bergerac* story finds Alex Lawther as a lovesick nerd pining for a girl who seems forever out of reach . 2018, 12, 95MIN

The Family Stone ★★★

Friday, Sky Christmas HD, 8pm

This chaotic farce treads a similar path to *Meet the Parents* as a neurotic New Yorker (Sarah Jessica Parker) is forced to spend Christmas with her boyfriend's freewheeling family. 2005, PG, 103MIN

Thriller

Steel Country ★★★

Sunday, Sky Thriller HD, 2.10pm

A rundown Pennsylvania industrial town is the setting for an uneven but well-acted crime mystery in which Andrew Scott's misfit refuse collector sets out to solve a suspicious death. 2018, 15, 90MIN

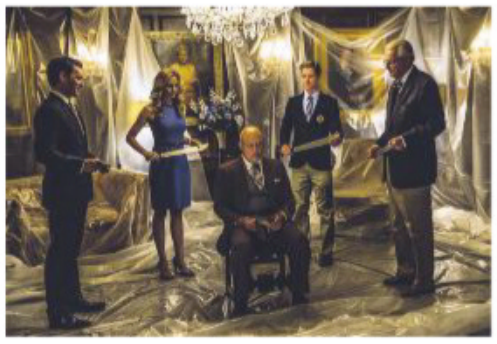

The Purge: Anarchy ★★★

Tuesday, Film4 HD, 10.55pm

In the first chilling sequel to the 2013 shocker, another batch of hapless innocents run the gauntlet from dusk till dawn during a legally approved night of rampant crime. 2014, 15, 103MIN

The Hitman's Bodyguard ★★★

Wednesday, Film4 HD, 9pm

Samuel L Jackson and Ryan Reynolds choose their weapons for an action buddy comedy that also stars Selma Hayek and Gary Oldman. 2017, 15, 115MIN

The Next Three Days ★★★

Wednesday, Sony Movies, 9pm

Though not as good as the French film *Anything for Her*, on which it is based, this epic crime drama still has much to offer, not least the lead performance by Russell Crowe. 2010, 12, 133MIN

Family

The Grinch ★★★

Saturday, Sky Hits HD, 4.15pm; Sky Premiere HD, 7pm

Benedict Cumberbatch voices the Christmas-hating green meanie in a rollicking animated adaptation of Dr Seuss's festive classic. 2018, U, 86MIN

Arthur Christmas ★★★★

Sunday, C4 HD, 4.30pm; Tuesday, Sky Christmas HD, 8pm

A charming comedy from Aardman Animations that reveals how Father Christmas manages to deliver all those presents in a single night. 2011, U, 97MIN

EDITOR'S CHOICE

A Christmas Carol ★★★★

Sunday, ITV2 HD, 6.05pm

Charles Dickens' ghostly fable of change and redemption gets a CGI makeover from Disney and director Robert Zemeckis, with a motion-captured Jim Carrey pulling out all the stops as Ebenezer Scrooge, and many other characters besides. For all the technology on show, the film sticks pretty closely to the original story and there is a Dickensian mix of eye-boggling spectacle, supernatural chills and plenty of heart-warming sentiment. 2009, PG, 96MIN

Sci-Fi & Horror

Raw ★★★★

Saturday, Film4 HD, 11.20pm

Decidedly not for the squeamish, this arty French-Belgian chiller stars Garance Marillier as a veterinary student who develops a taste for human flesh. Subtitled. 2016, 18, 99MIN

Edge of Tomorrow ★★★

Monday, Sky One HD, 9pm

Tom Cruise and Emily Blunt have seen it all before in a time-twisting action movie in which their characters battle through the same day of an alien invasion over and over again. 2014, 12, 113MIN

Gravity ★★★★

Thursday, Sky Greats HD, 7.25pm

Though the story strains credibility to breaking point, there's no denying this spacebound disaster movie starring Sandra Bullock and George Clooney is breathlessly exciting. 2013, 12, 91 MIN

Captain Marvel ★★★★

Friday, Sky Action HD, 8pm

Falling to Earth in 1995, Brie Larson's air-force pilot turned space warrior adds her presence to the Marvel Cinematic Universe in an unusually twisty superhero adventure. 2019, 12, 124MIN

Films may be edited for television. The running times given are those of the original cinema releases.

PHOTO: ALAMY

Weekend movies

Saturday 7 December

ACTION THRILLER

American Assassin

C4 HD, 11.15pm ★★★

Sex ●○○ Violence ●●● Language ●●○

Making a bid to launch the next spy thriller franchise, this *Bourne*-style action movie stars Dylan O'Brien as a young American with aspirations to be an anti-terrorist vigilante. And with a batch of plutonium and a rogue ex-agent (Taylor Kitsch) both on the loose in Europe, he soon has the opportunity to flex his new skills. Based on a series of novels by Vince Flynn, this spy adventure is routine stuff, but director Michael Cuesta makes the action more satisfying than the plot and O'Brien is a suitably wiry hero. *Also on 4Seven, Thursday.* 2017, 18, 112MIN

Dylan fancied himself as a one-man war on terror

PREMIERE

ACTION COMEDY

RED 2

C4 HD, 9pm ★★★

Sex ●○○ Violence ●●○ Language ●○○

The 2010 action comedy *RED* wrung a good few laughs from the notion of Bruce Willis, John Malkovich and Helen Mirren as retired black-ops agents returning to the spy game and kicking butt, but this sequel finds the chuckles in shorter supply. The three stars pull off their roles with the panache you would expect, but the plot, which sees them trying to find a world-threatening weapon left over from the Cold War, is all too generic. 2013, 12, 116MIN

HORROR

Raw

Film4 HD, 11.20pm ★★★★

Sex ●●● Violence ●●● Language ●●○

It is a deeply rattling experience for Garance Marillier's virginal vegetarian teenager when she enrols at a veterinary college. First she finds herself thrown into the college's initiation rites; then she discovers she possesses a rampant hunger for flesh, not necessarily animal... This taboo-breaking French-Belgian cannibal thriller won't be to all tastes, but fans of art-house body horror will feast on the film's startling images. Subtitled. 2016, 18, 99MIN

BIOPIC

Trumbo

BBC2 HD, 11.30pm ★★★★

Sex ●○○ Violence ●○○ Language ●●○

An Oscar-nominated Bryan Cranston brims with debonair charisma in a breezy biopic of Hollywood screenwriter Dalton Trumbo. Blacklisted during the McCarthy era's anti-communist hysteria of the 1940s and 1950s, the wisecracking Trumbo found ingenious ways to outwit his enemies, Helen Mirren's gossip columnist, Hedda Hopper, among them. The movie strays from the facts at times, but Cranston keeps us rooting for the hero. 2015, 15, 124MIN

Also on Saturday

Holiday Inn
Film4 HD, 2.45pm ★★★★
Spend a year with Bing and Fred.

The Terminal
Sky Greats HD, 4.15pm ★★★★
Tom Hanks is off his trolley with Catherine Zeta Jones.

Happy Death Day 2U
Sky Premiere HD, 9pm ★★★★
Jessica Rothe dies hard.

Memento
BBC1 HD, 12.15am ★★★★
Guy Pearce keeps forgetting.

Nobody Leaves
Sky Premiere HD, 12.35am ★★★
Imogen Waterhouse and Sarah Hay have a game to play

Full listings start on p35

Sunday 8 December

CRIME CAPER

Sherlock Holmes: A Game of Shadows

ITV2 HD, 8pm ★★★

Sex ●○○ Violence ●○○ Language ●○○

Following the success of 2009's entertaining *Sherlock Holmes*, Robert Downey Jr's mischievous, kick-ass hero returns for a sequel that is even more knockabout and irreverent than its predecessor. Holmes and Watson (Jude Law) are plunged into a quest to thwart the criminal mastermind, Professor Moriarty (Jared Harris). Downey Jr's manic Holmes can get a little irritating this time around, but the action has an exuberant vigour and it is rollicking good fun. 2011, 12, 129MIN

'Holmes, are you sure you've driven one of these before'

THRILLER

Steel Country

Sky Thriller HD, 2.10pm ★★★

Sex ●○○ Violence ●●○ Language ●●○

Irish actor Andrew Scott stars in an unusual mystery thriller set in a depressed former steel town in Pennsylvania. He plays a shambling, slow-talking, socially awkward garbage man who takes it upon himself to investigate the death by drowning of a six-year-old boy on his collection route, a death the authorities have deemed accidental. The story doesn't always convince, but Scott's performance makes his character work. 2018, 15, 90MIN

WAR DRAMA

Defiance

BBC2 HD, 11pm (not N Ireland) ★★★★

Sex ●○○ Violence ●●○ Language ●●○

Daniel Craig takes a rest from 007 to play one of four real-life Jewish brothers in 1941 Belarussia who take refuge in a forest after the murder of their parents by fascist collaborators. There they form their own partisan brigade to fight the Nazis, but two brothers (Craig and Liev Schreiber) embark on a battle for leadership, while their younger brother (Jamie Bell) tries to mediate between them. 2008, 15, 137MIN

ACTION DRAMA

13 Hours: The Secret Soldiers of Benghazi

Film4 HD, 11.15pm ★★★

Sex ●○○ Violence ●●● Language ●●○

A handful of impossibly rugged security contractors (led by John Krasinski, James Badge Dale and Toby Stephens) working for the CIA step into the breach when heavily armed Islamist militants launch assaults on two US compounds in the Libyan port city of Benghazi in this gung-ho action thriller based on real events from 2012. The nerve-shredding suspense and combat pyrotechnics are stunningly effective. 2016, 15, 144MIN

Also on Sunday

The Childhood of a Leader
AMC HD, 12noon ★★★★
Tom Sweet is a little terror.

Bel Canto
Sky Premiere HD, 2.30pm & 10.45pm ★★★
Julianne Moore is in fine voice.

The Standoff at Sparrow Creek
Sky Thriller HD, 3.45pm ★★★★
Who's going for their gun?

A Christmas Carol
ITV2 HD, 6.05pm ★★★★
Jim Carrey gets animated.

Captain Phillips
Sky Greats HD, 10.30pm ★★★★★
Tom Hanks is on the bridge.

Full listings start on p45

NEW MOVIES ON NETFLIX & AMAZON

Our pick of this week's films

ROMANTIC COMEDY

NETFLIX Destination Wedding

Showing from Tuesday ★★★★

Sex ●●○ Violence ●○○ Language ●●●

Winona Ryder and Keanu Reeves are on brilliantly waspish form as two misanthropic strangers who meet on their way to the swanky nuptials of the title and waste no time before they are trading insults at each other and put-downs of everyone else. Will their mutual dislike morph into something else? This hilarious anti-romantic comedy is very much a two-hander – no one else on screen gets a word in – but the stars are so charismatic, their chemistry so frisky, you really won't mind. 2018, 15, 87MIN

ANIMATED FANTASY

NETFLIX I Lost My Body

Showing all week ★★★★

Sex ●○○ Violence ●○○ Language ●○○

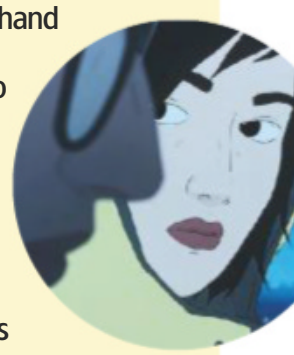

A disembodied hand scuttles across Paris, seeking to reunite with the rest of its body. Meanwhile, orphaned pizza delivery boy Naoufel hesitantly courts young librarian Gabrielle. This strikingly original, decidedly offbeat and macabre animated movie is a surprisingly tender and touching fable about fate and destiny, and the quest for love and connection. Subtitled. 2019, 12, 81MIN

CHILLER

prime It Comes at Night

From Monday ★★★★

Sex ●○○ Violence ●●○ Language ●●○

Set in a post-apocalyptic America, this gripping end-of-the-world chiller finds Joel Edgerton and Carmen Ejogo's husband and wife and their teenage son trying to evade a mysterious pandemic. 2017, 15, 92MIN

Weekday movies over page

Weekday movies

Monday 9 December

DRAMA

American Honey

Film4 HD, 10.50pm ★★★

Sex ●●● Violence ●●● Language ●●●

A sprawling road movie following a rowdy, ragtag band of teenage magazine sellers as they pinwheel across the American Midwest, hawking subscriptions at doorsteps and truck stops. A jostling hand-held camera sticks closely to the film's teenage heroine (Sasha Lane) as she learns the tricks of the trade from Shia LaBeouf's scuzzy, vulpine sales pro and the crew's ruthless boss (Riley Keough). The film is meandering and overlong, but there are revealing insights into poverty and class in the US. 2016, 15, 164MIN

Riley and Shia never took no for an answer

FAMILY FANTASY

Dumbo

Sky Best of 2019 HD, 12.10pm & 8pm ★★★

Sex ●●● Violence ●●● Language ●●●

Like most of Disney's recent live-action makeovers of its animated classics, this remake of the tale of the tiny circus elephant with more than jumbo-size ears struggles to recapture the charm of the original. Colin Farrell is the human star, a one-armed war veteran and former trick rider entrusted by Danny DeVito's big-top owner with the care of the misfit baby elephant. *Also on Wednesday*. 2019, PG, 111 MIN

MUSICAL COMEDY

The Muppet Christmas Carol

Sky Disney HD, 2.45pm ★★★★

Sex ●●● Violence ●●● Language ●●●

The untimely death of muppet maestro Jim Henson in 1990 left many people wondering whether his feathery, fluffy creations could continue without him. Yet, as this delightful seasonal outing proved, his son Brian was more than ready to carry on the family tradition. Michael Caine has a whale of a time as Scrooge in this comedic version of Charles Dickens' classic Christmas tale. 1992, U, 86MIN

COMEDY DRAMA

Maps to the Stars

BBC2 HD, 11.15pm ★★★★

Sex ●●● Violence ●●● Language ●●●

This shockingly perverse, bracingly cynical satire from cult director David Cronenberg lifts the lid on Hollywood to reveal a writhing snakepit. The venomous denizens the film uncovers include Julianne Moore's fading actress, John Cusack's fraudulent self-help guru, and Evan Bird's obnoxious child star. Linking them is Mia Wasikowska's enigmatic burn-scarred visitor, a seeming ingénue with a dark secret agenda... 2014, 18, 112MIN

Also on Monday

Edge of Tomorrow
Sky One HD, 9pm ★★★
Tom Cruise and Emily Blunt fight the war one day at a time.

The Blind Side
5Star, 10pm ★★★
Sandra Bullock has dreams of stardom for Quinton Aaron.

Robin Hood
Channel 5 HD, 11pm ★★★
Russell Crowe's a bit of a legend.

Sword of Trust
Sky Comedy HD, 11.05pm ★★★
Comedy with a cutting edge.

Above the Shadows
Sky Premiere HD, 12.40am ★★★
Olivia Thirlby is out of sight.

Full listings start on p55

Tuesday 10 December

DRAMA

The Social Network

Sky Greats HD, 6.50pm ★★★★★

Sex ●●● Violence ●●● Language ●●●

With stylish direction from David Fincher, razor-sharp dialogue from Aaron Sorkin and stellar acting from the cast, this riveting account of the origins of Facebook is a multi-Oscar-winning tale of ambition and envy, betrayal and resentment. Brilliantly portrayed by Jesse Eisenberg, Facebook founder Mark Zuckerberg goes from computer geek to billionaire, but gets entangled in lawsuits with his best friend (Andrew Garfield) and a pair of upper-class rivals (both Armie Hammer) along the way. 2010, 12, 120MIN

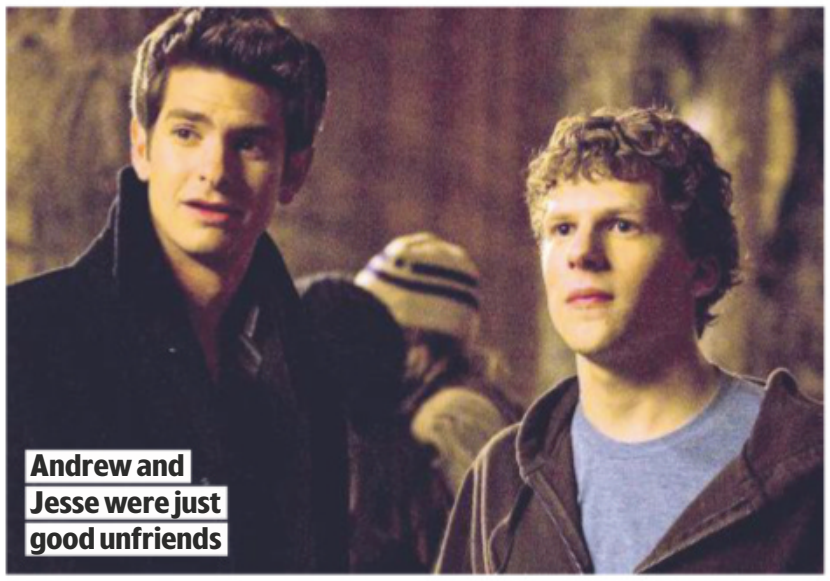

Andrew and Jesse were just good unfriends

ANIMATED FANTASY

Arthur Christmas

Sky Christmas HD, 8pm ★★★★

Sex ●●● Violence ●●● Language ●●●

This enormously entertaining animated comedy from Aardman Animations reveals how Santa delivers all those presents in a single night with wit, charm and ingenuity. Santa's eldest son Steve (Hugh Laurie) runs the show, but when a glitch occurs in his system, it is his meek and clumsy younger brother Arthur (James McAvoy) who resolves to put things right. The film is a warm-hearted treat, stuffed full with surprises and delights. 2011, U, 97MIN

CRIME DRAMA

The Mule

Sky Thriller HD, 10.15pm ★★★★

Sex ●●● Violence ●●● Language ●●●

A craggy Clint Eastwood directs and stars in a crime drama based on the improbable but true story of a 90-year-old drug runner for a Mexican cartel. Eastwood's long-divorced father stumbles into an unlikely new profession as a courier for Andy Garcia's drug kingpin, passing under the radar because he is elderly and white. The telling of this tale is leisurely yet alive to the story's ironies and humour. 2018, 15, 116MIN

HORROR THRILLER

The Purge: Anarchy

Film4 HD, 10.55pm ★★★

Sex ●●● Violence ●●● Language ●●●

Set in a near-future dystopian America where for one night a year all crime is legal, this chiller sequel has a surprisingly sharp political edge. As Frank Grillo's reluctant hero becomes the protector of four helpless people caught outdoors during the government-sanctioned night of mayhem, the thrills go hand in hand with biting satire as the story targets the divide between the haves and have-nots in contemporary society. 2014, 15, 103MIN

Also on Tuesday

Julie & Julia
Sony Movies, 6.35pm ★★★★
Amy Adams and Meryl Streep are cooking up a treat.

A Cry in the Dark
Paramount HD, 9pm ★★★★
Who's minding the baby?

The Equalizer 2
Sky Hits HD, 9pm ★★★
You don't want to get on the wrong side of Denzel Washington.

Crypto
Sky Premiere HD, 9.30pm ★★
Beau Knapp has his suspicions.

The New Girlfriend
BBC2 HD, 12.05am ★★★★
Romain Duris is all dressed up with nowhere to go.

Full listings start on p65

Wednesday

COMEDY

Edge of Seventeen

BBC2 HD, 11.15pm ★★★★

Sex ●●● Violence ●●● Language ●●●

Hailee Steinfeld's 17-year-old high-school student is an emotional mess, and the only person she can turn to for advice is her jaded history teacher (a wonderfully droll Woody Harrelson). This first-rate teen comedy

Things had to be bad for Hailee to turn to Woody for advice

ACTION COMEDY

The Hitman's Bodyguard

Film4 HD, 9pm ★★★

Sex ●●● Violence ●●● Language ●●●

Ryan Reynolds and Samuel L Jackson play chalk 'n' cheese frenemies in this freewheeling action-comedy thriller. Reynolds is a finicky professional bodyguard and Jackson is the cool assassin he must escort from prison to give evidence in court against Gary Oldman's vicious Eastern European dictator. The film is far too scattershot, but the stars' chemistry keeps the show on the road. 2017, 15, 115MIN

THRILLER

The Next Three Days

Sony Movies, 9pm ★★★

Sex ●●● Violence ●●● Language ●●●

When a wife and mother (Elizabeth Banks) is wrongly banged up in jail for murder, her smouldering husband (Russell Crowe) spends years plotting her escape. Based on the scalding 2008 French thriller *Anything for Her*, this American remake lacks the brilliant tension and persuasive subtlety of the crisply satisfying original, but there is a continuous chain of twists and surprises, and Crowe is at his most convincing, fighting best. 2010, 12, 133MIN

11 December

brilliantly captures the turbulence of adolescence thanks to writer-director Kelly Fremon Craig's smartly funny script and to Steinfeld's terrific lead performance, managing to charm and amuse us, even when her snarky, stroppy character is at her most disagreeably self-absorbed. 2016, 15, 104MIN

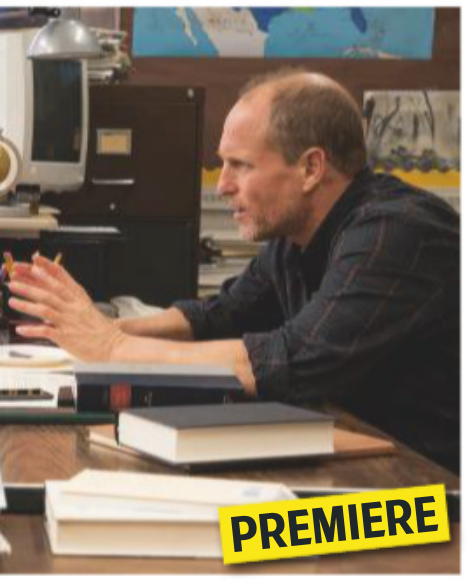

COMEDY

Old Boys

Sky Comedy HD, 11pm ★★★★

Sex ●●● Violence ●●● Language ●●●

Set in a ridiculously hidebound 1980s public school, this fresh and funny take on *Cyrano de Bergerac* finds an awkward teenage boy (Alex Lawther) helping the school's dim sporting hero (Jonah Hauer-King) woo the new French teacher's intimidatingly cool daughter (Pauline Etienne) – even though he is in love with her himself. Charming and silly in equal measure, the film features some bizarre satirical humour. 2018, 12, 95MIN

Also on Wednesday

About a Boy
Sky Greats HD, 9pm ★★★★
Hugh Grant has a new aim in life.

Charlie Says
Sky Premiere HD, 9.30pm ★★★
They're all in the family.

The Bucket List
5Star, 11.20pm ★★★
Jack Nicholson and Morgan Freeman make their plans.

Bronson
AMC HD, 11.55pm ★★★
Tom Hardy is dangerous to know.

Lost in London
Sky Comedy HD, 12.40am ★★★★
Woody Harrelson is misbehaving.

Full listings start on p75

Thursday 12 December

ACTION DRAMA

Only the Brave

Film4 HD, 6.20pm ★★★

Sex ●●● Violence ●●● Language ●●●

A suitably gruff and gritty Josh Brolin heads an elite team of Arizona firefighters who tackle wildfires with dogged bravado in this stirring real-life disaster movie. The drama is a little hamstrung by its fidelity to actual events, which took place near the town of Prescott in June 2013, but the men's rowdy camaraderie comes across vividly and the excellent special effects mean the blazes look terrifyingly real. Miles Teller, Jeff Bridges, Jennifer Connelly and Andie MacDowell lend sterling support. 2017, 12, 133MIN

There was no smoke without fire in Josh's line of work

COMEDY

Analyze This

Paramount HD, 9pm ★★★★

Sex ●●● Violence ●●● Language ●●●

The middle part of this screwball comedy abandons the plot altogether in favour of a series of somewhat loosely assembled encounter sessions between neurotic mobster Robert De Niro and nervous psychiatrist Billy Crystal. Yet, even though it wastes the talents of Lisa Kudrow in a non-role as Crystal's fiancée, the witty script and De Niro's hilariously fretful send-up of his tough-guy persona deliver more than their fair share of laughs. 1999, 15, 103MIN

ROMANTIC COMEDY

I Give It a Year

BBC2 HD, 11.15pm (not N Ireland) ★★★

Sex ●●● Violence ●●● Language ●●●

Rafe Spall's slobbish author and Rose Byrne's uptight executive have already made it to the altar at the start of this anti-romcom, though one look at the pair tells you they are not suited to each other. As the duo try to work their way through the strains on their marriage, the film becomes every bit as contrived as any other romantic comedy. It does, however, pile on a series of rude and raunchy set pieces. 2013, 15, 97MIN

WAR DRAMA

Schindler's List

Sky Greats HD, 11.40pm ★★★★★

Sex ●●● Violence ●●● Language ●●●

Director Steven Spielberg finally reached full maturity with this multi-Oscar-winning adaptation of Thomas Keneally's novel *Schindler's Ark*. The film tells the true story of German businessman Oskar Schindler (Liam Neeson), a philandering entrepreneur in World War Two Germany whose schmoozing with the Nazi authorities was a cover for his efforts to save his Jewish workforce from the Holocaust. 1993, 15, 195MIN

Also on Thursday

One Hundred and One Dalmatians
Sky Disney HD, 3.05pm & 9.50pm ★★★★★
Animated tails get wagging.

Gravity
Sky Greats HD, 7.25pm ★★★★
Sandra Bullock's lost in space.

Cinderella
Sky Disney HD, 8pm ★★★★
Lily James shall go to the ball.

Lifechanger
Sky Sci-Fi & Horror HD, 10.30pm ★★★
Lora Burke is being followed.

Adult Life Skills
AMC HD, 10.50pm ★★★
Jodie Whittaker sheds no tears.

Full listings start on p85

Friday 13 December

ACTION THRILLER

Crank 2: High Voltage

Film4 HD, 11.15pm ★★★

Sex ●●● Violence ●●● Language ●●●

In the thick of the frenzied action, Jason Statham looks as though he is enjoying himself as LA hitman Chev Chelios, who is seized by Triads and has his heart replaced with an artificial one, the battery of which needs to be regularly recharged. With everything even more preposterous and bizarrely contrived than last time round, this ridiculous sequel provides more of the same breathless action as before. With much gratuitous sex, violence and bad language, it may be a shade reprehensible, but it is undeniably spectacularly entertaining. 2009, 18, 96MIN

'I think I saw a charging point over there'

FAIRY-TALE ADVENTURE

The Nutcracker and the Four Realms

Sky Christmas HD, 6.10pm ★★★

Sex ●●● Violence ●●● Language ●●●

Tchaikovsky's much-loved ballet *The Nutcracker* gets an extravagantly lavish Disney makeover in this sugary fantasy adventure. The story sends Mackenzie Foy's plucky young heroine Clara from a Christmas Eve ball in 1879 London into a phantasmagoric parallel world where her task is to restore harmony to the kingdom's four realms, aided by Jayden Fowora-Knight's guard. 2018, PG, 99MIN

ANIMATED COMEDY

The Grinch

Sky Premiere HD, 6.30pm ★★★

Sex ●●● Violence ●●● Language ●●●

If you thought his Sherlock Holmes was a grump, just wait until you catch Benedict Cumberbatch as the title character of this animated comedy based on the beloved story by Dr Seuss. He is the curmudgeonly green creature determined to ruin Christmas for the citizens of Whoville in his bid to secure some peace and quiet amid their boisterous seasonal cheer. It won't be a festive classic, but it remains colourful, breezy fun. 2018, U, 86MIN

PERIOD DRAMA

Marguerite

BBC2 HD, 11.15pm ★★★★

Sex ●●● Violence ●●● Language ●●●

In 1920s France, amateur opera singer Marguerite Dumont (Catherine Frot) is unaware how untalented she is, sustained in her delusions by her extreme wealth and by a motley crew of hangers-on. Very loosely based on tone-deaf diva Florence Foster Jenkins (the inspiration, too, for Meryl Streep's 2016 film), this French period drama is engagingly bittersweet; at heart, more an exploration of personal yearning than of self-deception. Subtitled. 2015, 15, 129MIN

Also on Friday

Captain Marvel
Sky Action HD, 8pm ★★★★
Brie Larson falls to Earth.

The Family Stone
Sky Christmas HD, 8pm ★★★
Sarah Jessica Parker gets festive.

Glass
Sky Premiere HD, 8pm ★★★
Bruce, Samuel and James have a get-together. See review, page 18.

Eaten by Lions
Sky Comedy HD, 11.45pm ★★★
Antonio and Jack go to Blackpool.

The Hunger Games: Catching Fire
C4 HD, 12.30am ★★★★
Jennifer Lawrence feels the heat.

Full listings start on p95

Sport week

Your **ultimate guide** to the best of the week's live action

THE MAIN EVENT

LIVE DARTS

Friday, Sky Sports Main Event HD, Sky Sports Darts HD & Sky Sports Mix HD

PDC World Championship

As Raymond van Barneveld bows out, can **Michael van Gerwen** win again at Alexandra Palace?

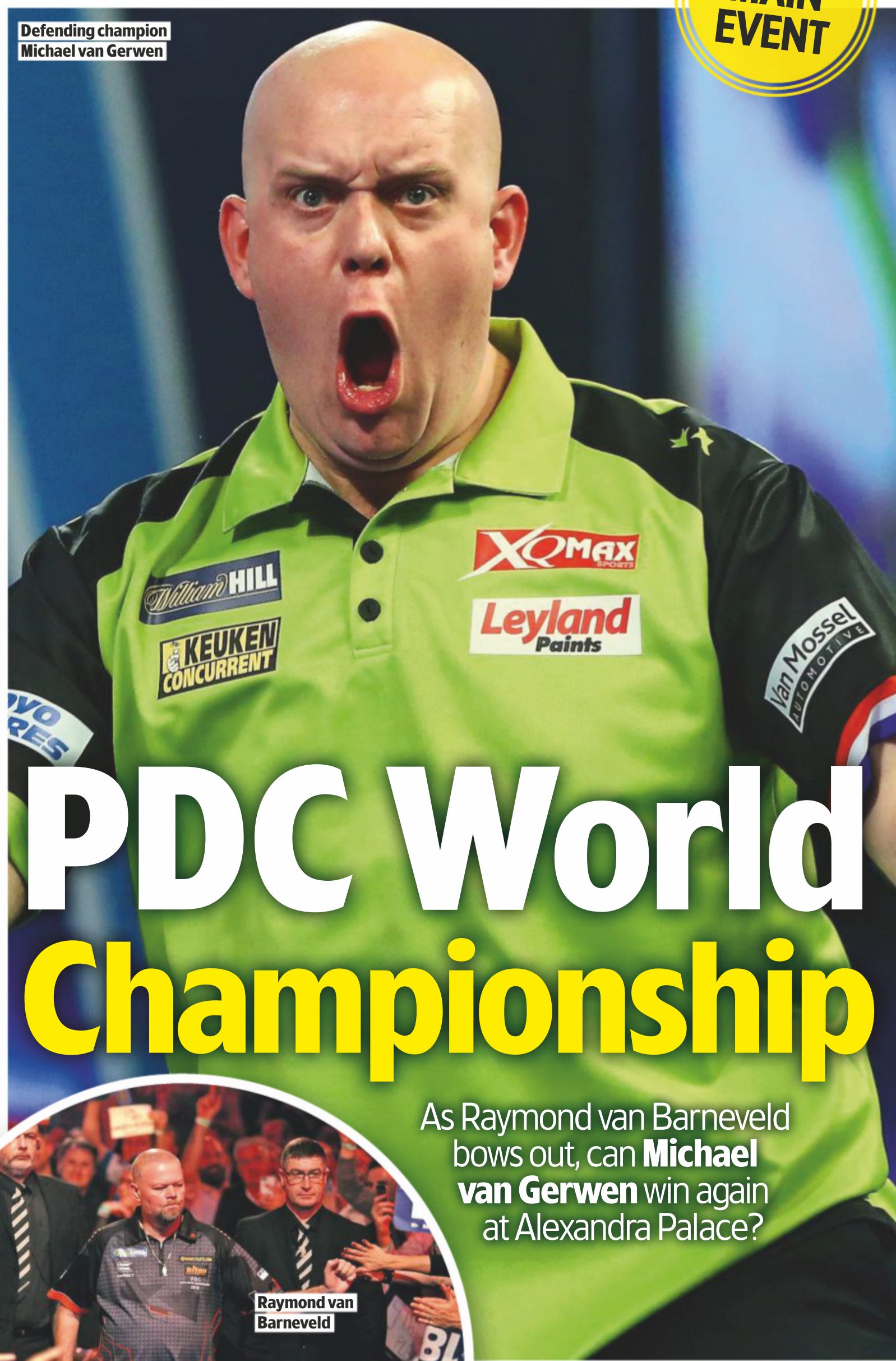

Defending champion Michael van Gerwen

A cheque for £500,000 awaits the winner of the PDC World Championship, which begins at Alexandra Palace this week.

As usual, the London venue will be packed with darts-mad fans cheering on their favourite players as they battle it out for the Sid Waddell Trophy.

Last year, the Netherlands' No.1 seed, Michael van Gerwen, held off England's Michael Smith to claim a third world title, after previous wins in 2014 and 2017.

The Dutchman's 7-3 victory lifted him to second in the all-time roll of honour, moving him clear of Adrian Lewis, Gary Anderson and John Part in the list of PDC world champions. However, he remains a long way off the record of Phil Taylor's 14 victories.

This year's event will see the final appearance of popular Dutch player Raymond van Barneveld, who is retiring after the event. A previous world champion, 'Barney' has struggled recently and the 52-year-old admits he doesn't expect things to improve before he says goodbye.

'This is the worst year of my career,' he says. 'To end like this is a bit harsh. It's hard to handle.'

STELLAR YEAR

By contrast, world No.1 van Gerwen will go into the event as favourite, having been in sensational form.

Highlights include winning the World Series of Darts title for a fourth time, the World Grand Prix title for a fifth time, and a fourth consecutive Premier League title (his fifth overall).

The 30-year-old, dubbed 'Mighty Mike', also claimed a first Champions League of Darts title in Leicester in October, meaning he has now won every major PDC title.

'I'm really glad I won that one, it was on my bucket list,' he says. 'And I've been trying to keep my form going into the World Championship.

'Three-times world champion sounds good, but I should have more – and I will have more, trust me. To win this trophy again would be phenomenal. It's insane. It means the world to me.'

Raymond van Barneveld

Ruiz Jr beat Joshua in June

LIVE BOXING

Andy Ruiz Jr v Anthony Joshua

Saturday, Sky Sports Box Office HD

After Anthony Joshua's shock defeat to the Mexican-American in June, the British boxer gets the chance to reclaim his WBA, IBF, WBO and IBO heavyweight titles in Saturday's rematch. Ruiz stopped Joshua within seven rounds in New York in one of the biggest upsets in the history of heavyweight boxing. It was the first defeat of Joshua's career, but the 30-year-old has vowed to be more 'switched on' in Saudi Arabia, where the fight is being held despite criticism over the country's human-rights record.

LIVE RUGBY UNION

European Champions Cup

Sat & Sun, C4 HD, BT Sport 2 HD & BT Sport 3 HD

Round three of the tournament continues over the weekend with some tasty matches, including Saturday's Pool 4 clash between Munster and Saracens (BT Sport 2 HD, kick-off 5.30pm), a repeat of last season's semi-final, which Sarries won 32-16. Sunday's highlights include Exeter Chiefs' Pool 2 trip to Premiership rivals Sale Sharks (BT Sport 2 HD, kick-off 3.15pm), who have South Africa's World Cup-winning scrum-half Faf de Klerk in their ranks.

Sale Sharks' Faf de Klerk

Liverpool star Sadio Mané

LIVE FOOTBALL

Champions League

Tuesday & Wednesday, BT Sport 1 HD, BT Sport 2 HD, BT Sport 3 HD & BT Sport/ESPN HD

It's the final group games and English sides will hope to have already secured spots in the last 16. On Tue, Liverpool's Sadio Mané returns to former club Salzburg in Group E (kick-off 5.55pm) and Chelsea host Lille in Group H (8pm). On Wed, Spurs – under new coach José Mourinho following Mauricio Pochettino's sacking – will want revenge for their 7-2 thrashing as they play Bayern Munich in Group B (8pm) and Man City face Dinamo Zagreb in Group C (5.55pm).

LIVE FOOTBALL

Manchester City v Manchester United

Saturday, Sky Sports Main Event HD & Sky Sports Premier League HD, kick-off 5.30pm

City can't afford to drop any points in the Manchester derby as they chase Liverpool at the top of the Premier League table. Ole Gunnar Solskjær visits the Etihad for the first time as United boss, having only scored once against City as an Old Trafford player. By contrast, City striker Sergio Agüero has scored eight Premier League goals against United, with only Alan Shearer scoring more against the Red Devils in the league with 10.

City's Sergio Agüero

Sport A-Z and football planner »»

WORDS: RICHARD MCCLURE. PHOTOS: GETTY

'We believe the new Cordless Gtech HyLite IS the *smallest, most compact, high performance* vacuum cleaner in the world'

Gtech

SAVE £70 and get **FREE** delivery

The handle extends and retracts at a touch of a button!

"I am 76yrs old.
I bought my Gtech Hylite because it is so light... I am absolutely delighted with it. It is so easy to extend and detract the handle and it's so light for me to use.
I love the handle which for 'old' hands is so comfortable to grip.
Thank you for designing such a brilliant cleaner! I put it together myself which was very easy because the instructions were brilliant.
It arrived on time the very next day after ordering and was well packed.
I am so happy with it and no longer dread the thought of hoovering!!!"
Jeanette M. Verified buyer, Yotpo

Detachable head for stairs and soft furnishings

'If you find modern vacuum cleaners bulky, heavy and over complicated then the new Gtech HyLite is for you.
It's brimming with cleaning performance and, at just 1.5kg*, extremely lightweight. It's also versatile, simple to maintain and durable. You will never have experienced this much cleaning power in such an easy to use package.'

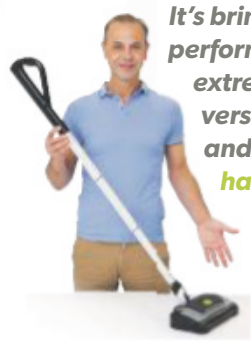

Nick Grey, inventor and owner of Gtech

- **Lightweight at 1.5kg***
- **Up to 20 minute runtime****
- **Recharges in just 2 hours**
- **Cordless**

Straightforward cleaning

The secret to the HyLite's ease of use is in the design. A lot of vacuums suck dirt up through long hoses, which can block and clog. The HyLite collects dirt just 1cm from the floor, in the head of the unit, so there are no long tubes to get blocked up.

Luxuriously light

When you first experience the HyLite, it's hard to believe this incredibly lightweight product can deliver such high cleaning performance. Lifting and carrying the HyLite is virtually effortless. The handle extends at the touch of a button and instantly retracts to store away in a drawer. Cleaning your home has never been easier.

Why choose a bagged vacuum?

Bagged vacuums are highly compact and efficient because they don't have to house or power cyclones. There are no dirty filters to clean or replace – the bag is the filter, so each time you fit a new bag, you're fitting a brand new filter. Changing the bag is straightforward: lift the lid, take out the rip resistant bag and simply slide a new one into place – easy. You'll get 3 bags FREE and, after that, cheap replacement bags can be delivered to your home next working day.
There's more information about the facts and figures given in this advert at www.gtech.co.uk/hylite.html in the Performance Verification Data section.

dpd

Tracked free delivery and 2-year warranty

Your product will be delivered to your home next business day by award winning courier DPD. You will receive a text enabling you to track your delivery, which will be within a 1 hour slot. Your product will automatically be registered for Gtech's 2-year warranty and you'll enjoy the support of our UK head office customer service line, email service, web chat and self service web portal.

The **Gtech Hylite** should normally cost **£199.99**** but can be yours today for just **£129.99**. Order today and use code **AX87** at the checkout.

Amazing offer:
Usually ~~£199.99~~
Order today for JUST £129.99
Visit **www.gtech.co.uk** go to the checkout and add the code: **AX87**
or call **0800 030 86 35** (24 hour freephone information and sales line)

THE QUEEN'S AWARDS FOR ENTERPRISE: INNOVATION 2015

Gtech's Trustpilot rating is **4.6 out of 5** after **65,000** reviews

†Offer only available directly from Gtech. Offer ends 25th December 2019 or while stocks last. Δ AirLOC technology is patent-pending – WO2017/144922. *Runtimes quoted may vary depending on surfaces cleaned. **Weight = 1.5kg with nozzle; weight may vary according to attachment used. Limited 2-year manufacturers guarantee. Free attempted next day delivery services apply 7 days a week and to orders placed up until 7pm, excluding UK highlands and islands. This promotional code is not transferable and cannot be used in conjunction with any other offer or discount. See www.gtech.co.uk for full details. Grey Technology Ltd t/a Gtech, Brindley Road, Warndon, Worcester, WR4 9FB.

CPN3893

Sport week A-Z GUIDE This week's sport on TV

AMERICAN FOOTBALL

LIVE College Football
Sat 8.30pm BT Sport 2, 9pm BT Sport/ESPN & BT Sport 3, 12m't BT Sport 2; Fri 12m't BT Sport/ESPN

LIVE NFL
Sun 5pm Sky Sports Action, 7pm Sky Sports Main Event; Sun 9.25pm Sky Sports Main Event & Sky Sports Action

LIVE Los Angeles Rams v Seattle Seahawks
Sun 1.10am Sky Sports Main Event & Sky Sports Action

LIVE Philadelphia Eagles v New York Giants
Mon 1am Sky Sports Main Event & Sky Sports Action

LIVE Baltimore Ravens v New York Jets
Thu 12.30am Sky Sports Main Event & Sky Sports Action

ATHLETICS

LIVE European Cross Country
Sun 10am BBC Red Button 1
Coverage from Lisbon, Portugal. Highlights: 5.15pm BBC2.

BASKETBALL

LIVE Dallas Mavericks v New Orleans Pelicans
Sat 7pm Sky Sports Arena & Sky Sports Mix

LIVE Kansas Jayhawks v Colorado Buffaloes
Sat 12.30am BT Sport/ESPN

LIVE Kansas State Wildcats v Marquette Golden Eagles
Sat 2am BT Sport/ESPN

LIVE Brooklyn Nets v Denver Nuggets
Sun 8pm Sky Sports Arena

LIVE Texas A&M Aggies v Texas Longhorns
Sun 8pm BT Sport/ESPN

LIVE Washington Huskies v Gonzaga Bulldogs
Sun 12m't BT Sport/ESPN

LIVE Iowa State Hawkeyes v Seton Hall Pirates
Sun 2am BT Sport/ESPN

LIVE Texas Tech Red Raiders v Louisville Cardinals
Tue 12m't BT Sport/ESPN
From Madison Square Garden.

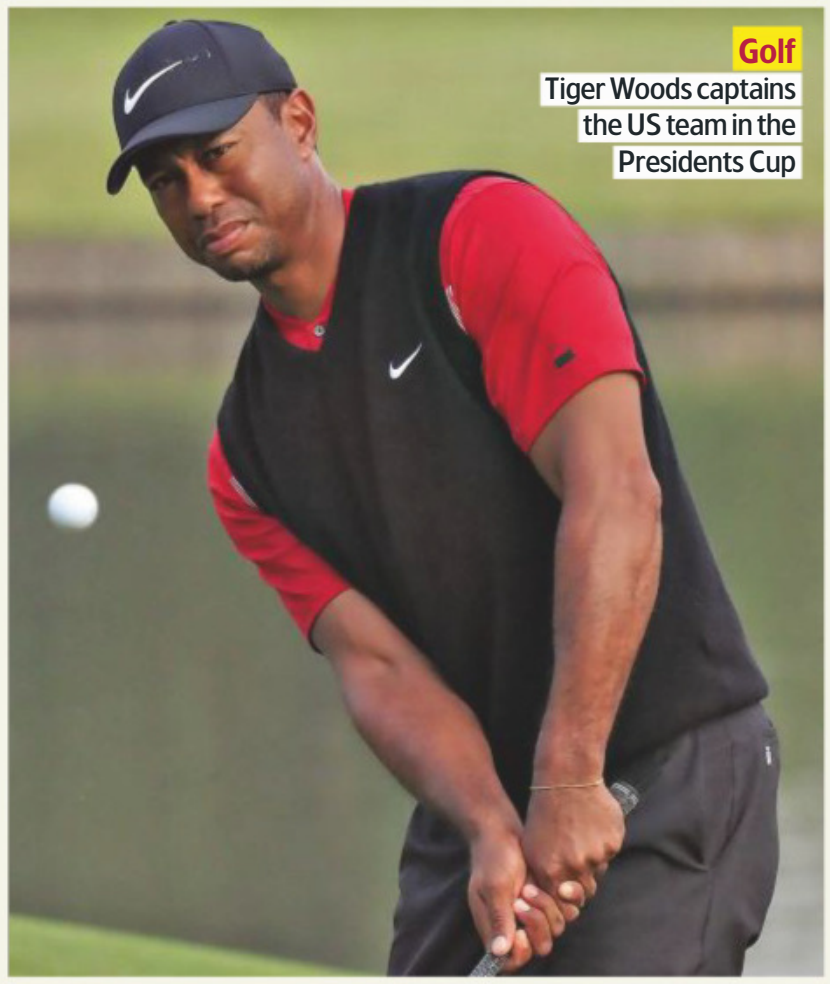
Golf
Tiger Woods captains the US team in the Presidents Cup

PHOTO: GETTY

LIVE Penn State Nittany Lions v Maryland Terrapins
Tue 12m't BT Sport 1

LIVE Baylor Bears v Butler Bulldogs
Tue 2am BT Sport 1

LIVE Indiana Hoosiers v UConn Huskies
Tue 2.30am BT Sport/ESPN

LIVE Toronto Raptors v Los Angeles Clippers
Wed 12m't Sky Sports Arena

LIVE Virginia Tech Hokies v Chattanooga Mocs
Wed 1.30am BT Sport/ESPN
NCAA clash from Cassell Coliseum.

LIVE Boston Celtics v Philadelphia 76ers
Thu 1am Sky Sports Mix
Coverage of the Eastern Conference clash from TD Garden.

LIVE Iowa State Cyclones v Iowa Hawkeyes
Thu 1am BT Sport 1
NCAA clash from Hilton Coliseum.

LIVE Miami Heat v Los Angeles Lakers
Fri 1am Sky Sports Action
Inter-conference clash.

BOXING

LIVE Andy Ruiz Jr v Anthony Joshua
Sat 4pm Sky Sports Box Office
WBO, IBF, WBA Super and IBO World Heavyweight titles, from Diriyah Arena in Saudi Arabia. Rerun: Sun 7am Sky Sports Box Office.

LIVE PPV Undercard
Sat 5pm Sky Sports Action, Sky Sports Arena & Sky Sports Mix
From Saudi Arabia.

LIVE Ultimate Boxxer
Fri 8pm BT Sport 1
The latest action.

COMBAT SPORTS

LIVE UFC Fight Night
Sat 12m't & 2am BT Sport 1
Prelims, plus the Alistair Overeem v Jairzinho Rozenstruik heavyweight bout from Washington.

LIVE UFC 245
Fri 12m't BT Sport 3
Kamaur Usman v Coby Covington weigh-in in Las Vegas.

CRICKET

LIVE Women's Big Bash
Sat 6am & 8am; Sun 8am BT Sport 2

LIVE Jozi Stars v Durban Heat
Sat 10am BT Sport/ESPN

LIVE Paarl Rocks v Nelson Mandela Bay Giants
Sun 7.30am BT Sport/ESPN

LIVE Tshwane Spartans v Cape Town Blitz
Sun 11.30am BT Sport/ESPN

LIVE Durban Heat v Jozi Stars
Tue 3pm BT Sport/ESPN

LIVE Australia v New Zealand: First Test
Wed-Fri 4.45am BT Sport 3
Coverage from Perth.

LIVE Super League T20
Fri 3pm BT Sport 1
Action from South Africa.

CYCLING

Track Cycling World Cup
Sat 8.30am; Sun 8am Euro1
Action from New Zealand.

DARTS

LIVE PDC World Championship
Fri 7pm Sky Sports Main Event, Sky Sports Darts, Sky Sports Mix & Sky One
From London. See page 28.

GOLF

LIVE Australian Open
Sat & Sun 6am Sky Sports Main Event & Sky Sports Golf

LIVE Mauritius Open
Sat & Sun 8am Sky Sports Main Event & Sky Sports Golf

LIVE Ladies European Tour
Sat & Sun 12.30pm Sky Sports Golf
The Kenya Open at Vipingo Ridge.

LIVE Hero World Challenge
Sat 3pm Sky Sports Golf
Coverage from the Bahamas.

LIVE Father Son Challenge
Sat 8pm; Sun 4pm Sky Sports Golf
Coverage from Orlando, Florida.

LIVE Presidents Cup
Wed 10pm Sky Sports Golf, 11pm Sky Sports Main Event; Thu 12m't Sky Sports Golf; Fri 8pm Sky Sports Golf, 11pm Sky Sports Main Event
From Royal Melbourne Golf Club

HORSE RACING

LIVE ITV Racing
Sat 1.15pm ITV4
From Sandown Park & Aintree.

LIVE ITV Racing
Fri 1.30pm ITV4
From Cheltenham and Bangor.

ICE HOCKEY

LIVE Philadelphia Flyers v Ottawa Senators
Sat 6pm FreeSports

LIVE St Louis Blues v Toronto Maple Leafs
Sat 12m't Premier Sports 1 HD

LIVE Calgary Flames v Los Angeles Kings
Sat 3am Premier Sports 1 HD

LIVE Edmonton Oilers v Buffalo Sabres
Sun 1am Premier Sports 1 HD

LIVE Washington Capitals v Columbus Blue Jackets
Mon 12m't Premier Sports 1 HD

LIVE Colorado Avalanche v Calgary Flames
Mon 2am Premier Sports 2

LIVE Champions League
Tue 4.55pm FreeSports

LIVE Pittsburgh Penguins v Montreal Canadiens
Tue 12m't Premier Sports 1 HD

LIVE Dallas Stars v New Jersey Devils
Tue 1.30am Premier Sports 2

LIVE Los Angeles Kings v New York Rangers
Tue 3.30am Premier Sports 1 HD

LIVE Elite League
Wed 7pm FreeSports
Challenge Cup match.

LIVE Washington Capitals v Boston Bruins
Wed 12m't Premier Sports 1 HD

LIVE Colorado Avalanche v Philadelphia Flyers
Wed 2.30am Premier Sports 2

LIVE Buffalo Sabres v Nashville Predators
Thu 12m't Premier Sports 1 HD

LIVE St Louis Blues v Vegas Golden Knights
Thu 1am Premier Sports 2

LIVE Vancouver Canucks v Carolina Hurricanes
Thu 3am Premier Sports 1 HD

LIVE Dallas Stars v Vegas Golden Knights
Fri 1am Premier Sports 1 HD
Western Conference clash.

LIVE Colorado Avalanche v New Jersey Devils
Fri 2am Premier Sports 2
Inter-conference clash.

MOTORCYCLING

LIVE 8 Hours of Sepang
Fri 4.55am Euro2
Coverage from Malaysia.

POOL

LIVE Pool Masters
Fri 1pm & 8pm FreeSports
Coverage from Manchester.

RUGBY UNION

LIVE Dubai Sevens
Sat 6am Sky Sports Arena

LIVE Northampton Saints v Leinster
Sat 12.30pm C4 & BT Sport 2 (kick-off 1pm)
Champions Cup Pool 1 match at Franklin's Gardens.

LIVE Lyon v Bennetton
Sat 12.45pm BT Sport 3 (kick-off 1pm)
Champions Cup Pool 1 match.

LIVE Ulster v Harlequins
Sat 3pm BT Sport 2 (kick-off 3.15pm)
Champions Cup Pool 3 match from Kingspan Stadium.

LIVE La Rochelle v Glasgow Warriors
Sat 3pm BT Sport 3 (kick-off 3.15pm)
Champions Cup Pool 2 match.

LIVE Munster v Saracens
Sat 5.15pm BT Sport 2 (kick-off 5.30pm)
Champions Cup Pool 4 match from Thomond Park.

LIVE Ospreys v Racing 92
Sat 5.15pm BT Sport 3 (kick-off 5.30pm)
Champions Cup Pool 4 match from Liberty Stadium.

LIVE Cardiff Blues v Pau
Sat 7.30pm S4C (kick-off 8pm)
Challenge Cup Pool Five encounter at Cardiff Arms Park.

LIVE Gloucester v Connacht
Sun 12.30pm BT Sport 2 (kick-off 1pm)
Champions Cup Pool 5 match from Kingsholm Stadium.

LIVE Sale Sharks v Exeter Chiefs
Sun 3pm BT Sport 2 (kick-off 3.15pm)
Champions Cup Pool 2 match from AJ Bell Stadium.

Coleg y Cymoedd v Whitchurch
Wed 10.30pm S4C

LIVE Cambridge v Oxford
Thu 11.20am & 2.50pm ITV4 (kick-offs 11.30am & 3pm)
Coverage of the women's & men's Varsity matches at Twickenham.

LIVE South Africa Sevens
Fri 9am Sky Sports Action
Coverage from Cape Town Stadium.

LIVE Harlequins v Ulster
Fri 7pm BT Sport 2 (kick-off 7.45pm)
Champions Cup Pool 3 match from The Stoop.

LIVE Racing 92 v Ospreys
Fri 7.30pm BT Sport 3 (kick-off 7.45pm)
Champions Cup Pool 4 match.

Sport A-Z and football planner >>>

SUBSCRIPTION OFFER
Get 6 issues for only £1*
Your payments will then continue at £19.99 payable every 3 months, saving 36%
SAVE UP TO 36%
Subscribe online at tvandsatsubs.com/ATT9 or call 0330 333 1113 and quote code XTS-ATT9
Offer open to new UK subscribers only. *After your first 6 issues, your subscription will continue at £19.99 payable every 3 months by Direct Debit, saving 36% on the full price. Offer open to new UK subscribers only. With the price guaranteed for the first 12 months. Final closing date for all orders is 3 February 2020. Please allow up to 6 weeks for delivery. The full subscription rate is for 1 year and includes postage and packaging. If the magazine ordered changes frequency per annum, we will honour the number of issues paid for, not the term of the subscription. For inquiries and overseas rates, contact help@magazinesdirect.com or call +44 (0) 330 333 1113. For full terms and conditions, visit magazinesdirect.com/terms. The Rewards scheme is available for all active print subscribers of magazines published by TI Media Limited, free of charge. Full terms and conditions are available at mymagazinerewards.co.uk. Digital subscribers also get access as long as the subscription has been purchased directly through the publishers at magazinesdirect.com.

"I got my hearing back, thanks to this device!"

Charlie lost all of his confidence until he discovered the MICRO Infini-Ear.

By ANN WINCHESTER

CHARLIE had enjoyed a long career as a postman. He loved staying active, getting out and about and meeting people. And he loved nothing more than spending time with his grandchildren.

He first became aware of his hearing problems just before he retired. "The problem had been niggling me for a while. My wife Margaret was always telling me to turn down the TV, but on normal volume I struggled to hear a word."

Charlie couldn't face a bulky hearing aid

Using a mobile phone had also become a problem. "My whole family used to take the mick, saying I was always shouting"

"I tried to ignore the problem for a long time but Margaret kept pestering me to do something about it, but there was no way on earth I was going to wear one of those bulky hearing aids."

"Then one day at a family BBQ, my youngest grandson sat on my knee and shouted "Grandad, Dad says you've gone deaf and I have to shout when I talk to you." I laughed it off, but I realised how bad the problem was. Later that evening Margaret showed me an advert for MICRO Infini-Ear, and she asked me to give it a try, after all it didn't cost a lot and they offered a 3-month risk free trial."

"I gave in, I knew I had to do something. The device looked very small in the ad, but I was a bit skeptical."

"When it arrived I couldn't believe how tiny it was – technology has moved on from those old-fashioned bulky things! The minute I put it in, it was incredible, every sound became so much louder and crystal clear."

"The MICRO Infini-Ear is so comfortable I could hardly feel it. And looking in the mirror at different angles it was hardly noticeable. I wore it for a few hours at home each day the first week, just to get used to it. The biggest difference I noticed was the TV volume, instead of level 32, I could now hear perfectly well at level 18. Margaret was dancing around the living room when I told her."

"The device is brilliant!"

"The second week I wore it all day and even out with the lads, on Friday night. I felt like my old self again, no longer pretending that I'd heard what they said, or asking 'what was that?' all the time."

"I'd been a right idiot for ignoring the problem for so long. This device is brilliant, it's given me back my confidence, I no longer feel left out. The crazy thing is, it's so cheap, I got my hearing back all for less than £40!"

The Micro Infini-Ear hearing device is only available from UK Direct Shop, to order freephone 0808 156 4998.

"I was in denial that I was losing my hearing and too embarrassed to wear a hearing device until I discovered the tiny MICRO Infini-Ear"

Charlie Butterworth

Jenny Martin changed from social butterfly to 'stay-at-home' recluse – until she discovered the MICRO Infini-Ear.

"My poor hearing left me feeling isolated."

In her early 60's Jenny Martin, a retired Event Organiser began experiencing hearing loss.

She found herself unable to follow conversations and often pretended to hear what others were saying. She hated always having to ask her husband to repeat what he said.

Gradually, Jenny began cutting back on activities; she dropped out of the local committee meetings, the local WI and other social clubs. She began spending more and more time at home. Jenny was isolating herself.

She explains: "I knew I had a problem and I had tried various hearing devices but failed to find one that both worked well – and was easy to wear. Some were terribly fiddly to use, others were very uncomfortable, or ugly looking. The last thing I wanted was a bulky plastic lump protruding from my ear. Thank goodness for MICRO Infini-Ear."

"My hearing is now crystal clear thanks to MICRO Infini-Ear"

"And now? Well, I've got my life back! I just pop the MICRO Infini-Ear in and enjoy crystal clear hearing immediately! It is so discreet and comfortable, that I actually forget about it. And being rechargeable I don't have to buy any batteries."

"Now I can hear Loud and Clear!"

"After I retired I decided to sign up to some volunteer work at the local primary school, helping children who had reading difficulties."

"Unfortunately after about 6 months I had to give it up, as I couldn't hear the children properly, I was heartbroken. Over the last couple of years I began to experience hearing loss. It was especially difficult with groups of people and that's why I struggled so much in the class room.

"I finally faced up to the fact that I needed a hearing device."

"I started to do lots of research to find the right device."

"On the high street they were so expensive. I wanted something that was discreet with good amplification and also rechargeable so that I didn't have to fiddle with batteries. When I discovered MICRO Infini-Ear I ordered two right away."

"I couldn't believe the difference; I could hear birds singing in the garden! It was so beautiful I actually cried."

"The MICRO Infini's are so small you hardly notice them, – I'm just so glad I tried them. I would highly recommend them to anyone with hearing problems."

Fiona Johnson says that she could hear everything so much louder and clearer.

© UK Direct Shop

Tiny Rechargeable Hearing Device

Recharge while you sleep

- ✓ *Advanced digital circuitry*
- ✓ *Adjustable volume*
- ✓ *Comfort fit*
- ✓ *Discreet super small design*
- ✓ *No whistles or interference*
- ✓ *Rechargeable – no more batteries*

Backed by our BEST PRICE PROMISE

FREEPHONE UK Direct Shop 0808 156 4998

24 HOUR UK CALL CENTRE

OFFER CODE: EAR292

Please send	Price	Tick
HALF PRICE 1x Micro Infini Ear ~~£99.90~~	£49.95	☐
BEST DEAL 2x Micro Infini Ear ~~£199.80~~	£79.90	☐
Additional Tips (pack of 2)	£2.95	☐
Mains Charger	£4.95	☐
Insured Post & Packaging	£3.95	✓
Total		

Post To: **UK Direct Shop, Offer Code: EAR292, Unit 9, Romsey Industrial Estate, Greatbridge Road, Romsey, Hampshire SO51 0HR**

☐ I enclose a cheque/PO payable to UK Direct Shop for £ _____

☐ Please charge my credit/debit card (please tick): ☐ VISA ☐ MasterCard ☐ VISA

Card Expiry _____ Signature _____

Title _____ Name _____

PLEASE PRINT

Address _____

Post Code _____

Optional: Please complete in case we need to contact you regarding delivery/your order.

Telephone _____ EAR292

Email _____

Delivery normally within one week but please allow 28 days. We will send you other offers for this and other similar products, if you do not want us to send you these offers please tick this box ☐. We may also share your postal details with selected charities and approved companies selling similar health and lifestyle products. If you do not want us to share your details in this way please tick this box ☐. Postage and packaging is non-refundable. For details on how we look after your data please see our privacy policy at www.ukdirectshop.com/privacy or call/write to the number/address above.

Buy online at www.ukdirectshop.com/EAR292

SKIING

LIVE Nordic Combined
Sat 8.50am Euro2
Covergae of the HS98 ski jump in Lillehammer, Norway.

LIVE Freestyle
Sat 9.55am Euro1
Coverage of the skicross event from Val Thorens, France.

LIVE Cross-Country
Sat 9.55am & 11.20am Euro2
Women's & men's skiathlon from Norway. Highlights: 4pm Euro 1.

LIVE Nordic Combined
Sat 1.20pm Euro2
Team event in Lillehammer, Norway.

LIVE Ski Jumping
Sat 2.25pm; Sun 2.20pm Euro2
Coverage of the men's HS134 jump at Nizhny Tagil, Russia.

LIVE Biathlon
Sat 4.20pm Euro2
Men's relay from Ostersund, Sweden.

LIVE Alpine
Sat 5.50pm & 7.30pm Euro2
Coverge of the downhill events from Lake Louise, Canada.

LIVE Nordic Combined
Sun 8.05am Euro2
HS140 ski jump in Lillehammer.

LIVE Cross-Country
Sun 9.15am & 10.30am Euro2
Relays from Lillehammer.

LIVE Nordic Combined
Sun 12noon Euro2
10km Gundersen from Norway.

LIVE Alpine
Sun 4.15pm & 7.30pm Euro2
Coverage of the men's giant slalom from Beaver Creek.

LIVE Alpine
Sun 6pm Euro2
Women's super-G race from Canada.

LIVE Biathlon
Fri 10.20am Euro2
Women's 7.5km sprint from Austria.

LIVE Biathlon
Fri 1.15pm Euro2
Men's 10km sprint from Austria..

LIVE Ski Jumping
Fri 2.40pm Euro2
Men's HS140 qualifier from Klingenthal, Germany.

LIVE Freestyle
Fri 5.50pm Euro2
Half-pipe discipline from Colorado.

SNOOKER

LIVE UK Championship
Sat & Sun 1pm Euro1; Sat 1.15pm BBC1, 4.30pm BBC2; Sat & Sun 6.45pm Euro1; Sat & Sun 7pm BBC2; Sun 1pm BBC2
From the Barbican Centre in York.

LIVE Scottish Open
Mon-Thu 12.45pm Euro1 & Quest; Mon-Fri 6.45pm Euro1; Fri 11.45am Euro1 & Quest
Coverage from Glasgow.

WINTER SPORTS

LIVE Snowboarding
Fri 11.50am Euro2
Snowboardcross event from Austria.

LIVE Luge
Fri 9.35pm & 10.45pm Euro2
Women's discipline from Canada.

WRESTLING

LIVE WWE
Mon & Fri 1am Sky Sports Arena
US grappling action.

Football planner

Saturday 7

LIVE Wellington Phoenix v Western Sydney Wanderers
6am BT Sport 3
A-League at Eden Park.

LIVE Sydney FC v Brisbane Roar
8.30am BT Sport 3
A-League action.

LIVE Huddersfield Town v Leeds United
12noon Sky Sports Main Event & Sky Sports Football (k-o 12.30pm)
Championship encounter.

LIVE Everton v Chelsea
12noon BT Sport 1 (k-o 12.30pm)
Premier League at Goodison Park.

LIVE Real Madrid v Espanyol
12noon Premier Sports 1
Top-flight clash at the Bernabéu.

LIVE Manchester City v Manchester United
5pm Sky Sports Main Event & Sky Sports Premier League (kick-off 5.30pm)
Manchester derby. See p29.

LIVE Barnet v AFC Fylde
5pm BT Sport 1 (k-o 5.20pm)
National League at The Hive Stadium.

LIVE Udinese v Napoli
5.10pm Premier Sports 1
Coverage of the Italian top-flight clash, joining the match in progress.

LIVE Bayer Leverkusen v Schalke
5.30pm BT Sport/ESPN
Bundesliga at the BayArena.

LIVE Levante v Valencia
5.30pm Premier Sports 2
La Liga at Estadi Ciutat de Valencia.

LIVE Lazio v Juventus
7.35pm Premier Sports 1 (kick-off 7.45pm)
Serie A at Stadio Olimpico.

LIVE Barcelona v Mallorca
8pm Premier Sports 2
La Liga action from Camp Nou.

LIVE Sydney FC Women v Melbourne City Women
5am BT Sport 2
W-League encounter.

LIVE Western United v Melbourne Victory
5am BT Sport 3
A-League at GMHBA Stadium.

Sunday 8

LIVE Adelaide United v Newcastle Jets
7am BT Sport 3
A-League at Coopers Stadium.

LIVE Eibar v Getafe
11am FreeSports & Premier Sports 2
La Liga encounter at Ipurua.

LIVE Lecce v Genoa
11.20am Premier Sports 1 (kick-off 11.30am)
Coverage of the Italian top-flight clash at Stadio Via del Mare.

LIVE West Bromwich Albion v Swansea City
11.30am Sky Sports Main Event; Sky Sports Football (k-o 12noon)
Championship at The Hawthorns.

LIVE Chelsea Women v Manchester City Women
11.45am BT Sport 3
WSL action from Kingsmeadow.

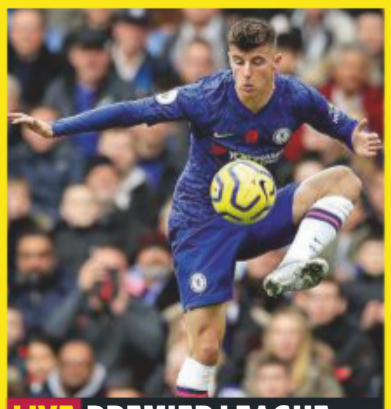

LIVE PREMIER LEAGUE

Everton v Chelsea

Saturday, BT Sport 1 HD, kick-off 12.30pm

Chelsea recently fielded their youngest-ever starting 11 in the Premier League, with an average age of just 24. Frank Lampard has been rewarded for putting his faith in youth with excellent performances from Mason Mount (above), Tammy Abraham and Christian Pulisic.

LIVE PREMIER LEAGUE

Aston Villa v Leicester City

Sunday, Sky Sports Premier League HD, kick-off 2pm

Brendan Rodgers claims he is 'not really thinking about' the title race, but Foxes fans will have high hopes of repeating 2015-16's heroics. Leicester's 26 points from their first 12 games was one more than their famous title-winning season.

LIVE LEAGUE CUP FINAL

Rangers v Celtic

Sunday, BT Sport 1 HD, kick-off 3pm

At the age of 37, Rangers' Jermain Defoe would love to make an appearance as the Old Firm rivals contest the first silverware of the Scottish season at Hampden Park. Rangers last won a major cup in 2011, while Celtic have lifted the last nine domestic trophies

LIVE Real Betis v Athletic Bilbao
1pm Premier Sports 2
La Liga at Estadio Benito Villamarin.

LIVE Aston Villa v Leicester City
1pm Sky Sports Premier League; 2pm Sky Sports Main Event (kick-off 2pm)
Top-flight clash from Villa Park.

LIVE Torino v Fiorentina
1.50pm Premier Sports 1 (kick-off 2pm)
Serie A encounter.

LIVE Sassuolo v Cagliari
2pm FreeSports
Coverage of Serie A.

LIVE Rangers v Celtic
2pm BT Sport 1 (k-o 3pm)
Scottish League Cup final.

LIVE Union Berlin v Cologne
2.15pm BT Sport 3 (k-o 2.30pm)
Bundesliga at Alten Forsterei.

LIVE Reading Women v Arsenal Women
2.20pm BBC Red Button 1 (kick-off 2.30pm)
WSL clash at Adams Park.

LIVE Real Valladolid v Real Sociedad
3pm Premier Sports 2
La Liga at Estadio José Zorrilla.

LIVE Nantes v Dijon
4pm BT Sport/ESPN
Ligue 1 at Stade de la Beaujoire.

LIVE Brighton & Hove Albion v Wolverhampton Wanderers
4pm Sky Sports Main Event & Sky Sports Premier League (kick-off 4.30pm)
Top-flight clash at Amex Stadium.

LIVE Werder Bremen v Paderborn
4.45pm BT Sport 3 (k-o 5pm)
Bundesliga at Weserstadion.

LIVE Sampdoria v Parma
4.50pm Premier Sports 1 (kick-off 5pm)
Serie A at Stadio Luigi Ferraris.

LIVE Leganes v Celta Vigo
5.30pm Premier Sports 2
La Liga at Butarque.

LIVE Bologna v AC Milan
7.35pm Premier Sports 1 (kick-off 7.45pm)
Serie A at Stadio Renato Dall'Ara.

LIVE Marseille v Bordeaux
7.45pm BT Sport 1 (k-o 8pm)
Ligue 1 at the Orange Velodrome.

LIVE Osasuna v Sevilla
8pm Premier Sports 2
La Liga at Estadio El Sadar.

Monday 9

LIVE West Ham v Arsenal
7pm Sky Sports Main Event & Sky Sports Premier League (k-o 8pm)
Premier League at London Stadium.

LIVE Stuttgart v Nuremberg
7.30pm BT Sport 3
Bundesliga 2 encounter.

Tuesday 10

LIVE FC Salzburg v Liverpool
5.15pm BT Sport 3 (k-o 5.55pm)
Liverpool visit the Red Bull Arena in the Champions League.

LIVE Napoli v Genk
5.30pm BT Sport 1 (k-o 5.55pm)
Champions League Group E at the Stadio San Paolo.

LIVE Chelsea v Lille
Tue 7pm BT Sport 2 (k-o 8pm)
Champions League Group H at Stamford Bridge. See p29.

LIVE Preston North End v Fulham
7.30pm Sky Sports Main Event & Sky Sports Football (kick-off 7.45pm)
Championship clash at Deepdale.

LIVE Inter Milan v Barcelona
7.45pm BT Sport/ESPN (k-o 8pm)
Champions League Group F.

LIVE Ajax v Valencia
8.15pm BT Sport 3
Champions League. Coverage starts 15 minutes after kick-off.

Wednesday 11

LIVE Dinamo Zagreb v Manchester City
5.15pm BT Sport 3 (k-o 5.55pm)
Champions League. See p29.

LIVE Shakhtar Donetsk v Atalanta
5.30pm BT Sport 1 (k-o 5.55pm)
Champions League Group C.

LIVE Bayern Munich v Tottenham Hotspur
7pm BT Sport 2 (k-o 8pm)
Champions League Group B from Allianz Arena. See p29.

LIVE Birmingham City v QPR
7.30pm Sky Sports Main Event & Sky Sports Football (kick-off 7.45pm)
Championship clash at St Andrew's.

LIVE Derby County v Sheffield Wednesday
7.40pm Sky Sports Action (kick-off 7.45pm)
Championship from Pride Park.

LIVE Club Brugge v Real Madrid
7.45pm BT Sport/ESPN (k-o 8pm)
Champions League Group A.

LIVE Bayer Leverkusen v Juventus
8.15pm BT Sport 3
Champions League. Coverage joins 15 minutes after kick-off.

Thursday 12

LIVE Melbourne City Women v Melbourne Victory Women
8.30am BT Sport 1
W-League at ABD Stadium.

LIVE CFR Cluj v Celtic
5.15pm BT Sport 3 (k-o 5.55pm)
Europa League encounter.

LIVE Standard Liege v Arsenal
5.30pm BT Sport 2 (k-o 5.55pm)
Europa League action.

LIVE Wolverhampton Wanderers v Besiktas
7.45pm BT Sport/ESPN (k-o 8pm)
Europa League at Molineux.

LIVE Manchester United v AZ Alkmaar
8pm BT Sport 2
Europa League from Old Trafford.

LIVE Rangers v Young Boys
8pm BT Sport 3
Europa League at Ibrox Stadium.

Friday 13

LIVE Brisbane Roar and Western United
8.30am BT Sport 1
A-League at Suncorp Stadium.

LIVE Charlton Athletic v Hull City
7pm Sky Sports Football (kick-off 7.45pm)
Championship at The Valley.

LIVE Hoffenheim v Augsburg
7.30pm BT Sport/ESPN
Bundesliga at Rhein-Neckar Arena.

LIVE Barry Town United v The New Saints
7.55pm S4C (kick-off 8pm)
Cymru Premier. English language soundtrack is available.

LIVE Alaves v Leganes
8pm Premier Sports 2
La Liga at Estadio Mendizorrotza.

PHOTOS: GETTY, PA IMAGES

LAST MINUTE CHRISTMAS GIFT!

Subscribe to TV&Satellite Week

6 issues for £1*

- FREE Christmas greeting card when purchased as a gift!
- Every issue delivered to your door
- Money Back Guarantee
- TV&Satellite Week has everything you need to know about the most exciting shows on TV

Online at **tvandsatsubs.com/ATT9**

Phone **0330 333 1113** Quote code ATT9
(Monday to Saturday from 8am to 6pm, UK time)

completed form below to **FREEPOST TI Media Limited**
(No stamp needed –UK Only)

THE DIRECT DEBIT GUARANTEE. This Guarantee is offered by all banks and building societies that accept instructions to pay Direct Debits. If there are any changes to the amount, date or frequency of your Direct Debit, Magazines Direct will notify you 10 working days in advance of your account being debited or as otherwise agreed. If you request Magazines Direct to collect a payment, confirmation of the amount and date will be given to you at the time of the request. If an error is made in the payment of your Direct Debit by Magazines Direct or your bank or building society, you are entitled to a full and immediate refund of the amount paid from your bank or building society. If you receive a refund you are not entitled to, you must pay it back when Magazines Direct asks you to. You can cancel a Direct Debit at any time by simply contacting your bank or building society. Written confirmation may be required. Please also notify us.

I would like to subscribe to TV&Satellite Week

Please tick your preferred payment method:

☐ **UK Direct Debit: Pay just £1 for your first 6 issues.** Your payments will then continue at £19.99 payable every 3 months, saving 36% full price £31.49 — TOP OFFER

☐ **UK 2 year (102 issues) credit card:** Pay only £163.49 (full price £251.90) saving 35% across the two years

☐ **UK 1 year (51 issues) credit card:** Pay only £87.99 (full price £125.95) saving 30% across the year

Your Details:

Mr/Mrs/Ms/Miss: Forename:

Surname:

Email:

Address:

Postcode:

Mobile Tel No:

Home Tel No: (inc. area code)

I would like to send a gift subscription to:

Please also fill out 'Your Details' above. To give more than one subscription, please supply address details on a separate sheet.

Mr/Mrs/Ms/Miss: Forename:

Surname:

Address:

Postcode:

CHOOSE FROM 3 EASY WAYS TO PAY:

1. DIRECT DEBIT (UK ONLY)

Pay just £1 for your first 6 issues by direct debit. Then pay only £19.99 every 3 months saving 36%

Instruction to your Bank or Building Society to pay by Direct Debit. Name and full postal address of your bank or building society.

Service user number: 7 6 4 2 2 1

DIRECT Debit

To: The Manager Bank/Building Society:

Address:

Postcode:

Name(s) of Account Holder(s):

Branch Sort Code: – –

Bank/Building Society Account No:

Instructions to your Bank or Building Society: Please pay Magazines Direct from the accounts detailed on this Instruction subject to the safeguards assured by the Direct Debit Guarantee. I understand that this instruction may remain with Magazines Direct and if so, details will be passed electronically to my Bank or Building Society.

Signature

(I am over 18)

Date

Banks and building societies may not accept Direct Debit instructions for some types of account.

By submitting your information, you agree to our Privacy Policy available at www.ti-media.com/privacy. Please keep me up to date with special offers and news from TV & Satellite Week and other brands within the TI Media Limited Group by ☐ email, ☐ post, ☐ telephone and/or ☐ SMS. You can unsubscribe at any time.

2. CHEQUE. I enclose a cheque/postal order made payable to TI Media Limited, for £_____

3. CREDIT/DEBIT CARD. Please debit £ _____ from my:

☐ Visa ☐ Visa Debit ☐ Mastercard ☐ Amex

Card No

Expiry Date

MM/YY

Signature Date

(I am over 18)

A Christmas card will be sent to all gift orders received by 8th December 2019 (either by email or post) so that you can send it on to the recipient before Christmas. If you supply an email address your order will be acknowledged by email and you will be given the option to download a Christmas card or request one by post. If you do not supply an email address you will automatically be sent a postal Christmas card.

☐ **Please keep me up to date with special offers and news just by email from carefully selected companies. Your personal details will not be shared with those companies - we send the emails and you can unsubscribe at any time. Offer closes 3rd February 2020.** Offer open to new subscribers only. Direct Debit offer is available to UK subscribers only. *After your first 6 issues your subscription will continue at £19.99 payable every 3 months by UK Direct Debit. This price is guaranteed for the first 12 months and we will notify you in advance of any price changes. Orders purchased as a gift before Sunday 8th December 2019 will begin with the first available issue in January. All gift orders purchased after this date will begin with the first available issue. If you would like your gift subscription to start with an earlier issue please contact customer services. Orders purchased for yourself will start with the next available issue. Please allow up to six weeks for delivery of your first subscription issue (up to eight weeks overseas). The full subscription rate is for 12 months (51 issues) and includes postage and packaging. TI Media Limited may cancel a subscription and provide a pro rata refund if it ceases to publish the relevant titles for any reason. For full terms and conditions, visit www.magazinesdirect.com/terms. For enquiries please call: +44 (0) 330 333 1113. Lines are open Monday - Saturday 8am - 6pm UK Time or e-mail: help@magazinesdirect.com. Calls to 0330 numbers will be charged at no more than a national landline call, and may be included in your phone provider's call bundle.

XTS CODE: ATT9

Saturday

7 December

Evening Planner

Boxing

Andy Ruiz Jr v Anthony Joshua
Sky Box Office HD, from 4pm
AJ aims to win back his heavyweight titles from The Destroyer in Saudi Arabia

Football

Man City v Man Utd
Sky Sports Premier League HD & Sky Sports Main Event HD, kick-off 5.30pm
The Manchester derby at the Etihad, with the home side keen to stay in the top five

Entertainment

Strictly Come Dancing
BBC1 HD, 7pm
It's semi-final time, which means the couples perform not one but two routines in a bid to wow the voters

Entertainment

Michael McIntyre's Big Show
BBC1 HD, 8.20pm
Camila Cabello performs, and Westlife wake up for the Midnight Gameshow

SKY	EVENING TIME	7.00PM	7.30PM	8.00PM	8.30PM	9.00PM	9.30PM	10.00PM	10.30PM
Favourites	101 BBC1	7.00 Strictly Come Dancing			8.20 Michael McIntyre's Big Show	9.20 Casualty		10.10 News	10.30 Match of the...
	102 BBC2	7.00 Snooker: UK Championship – Live: Hazel Irvine presents coverage of the second semi-final from the Barbican Centre in York						10.00 QI XL	
	103 ITV	7.00 Take Me Out			8.20 The Celebrity Chase Christmas Special	9.20 I'm a Celebrity... Get Me Out of Here!			10.25 The Jonathan...
	104 CHANNEL 4	7.00 Titanic: The New Evidence		8.00 The Royal House of Windsor		9.00 Film: RED 2			
	105 CHANNEL 5	◂ 6.10 Film: Mingle All the Way	7.50 Harrogate: A Great Yorkshire Christmas			9.20 Craziest Christmas Lights		10.15 Michael Bublé: Back For...	
	106 SKY ONE	7.00 The Simpsons		8.00 Rob & Romesh vs Anthony Joshua...		9.00 Film: The Matrix			
Entertainment	116 BBC4	7.00 All Aboard: The Great Reindeer Migration				9.00 The Sinner			10.25 From Elton John...
	118 ITV2	◂ 5.25 Film: Santa...	7.30 Film: Captain America: Civil War						10.25 I'm a Celebrity...
	136 MORE4	◂ 6.55 Escape to the Chateau		8.00 Pearl Harbor: The New Evidence		9.00 Pearl Harbor: Mystery of the Killer Subs		10.00 24 Hours in A&E	
	135 E4	7.00 The Big Bang Theory				9.00 Film: World War Z			
	107 SKY WITNESS	7.00 Blue Bloods				9.00 9-1-1		10.00 Law & Order: Special Victims Unit	
	108 SKY ATLANTIC	7.00 Without a Trace				9.00 Game of Thrones			
	110 GOLD	◂ 6.45 The Vicar of Dibley...	7.50 Blackadder's Christmas Carol		8.50 Upstart Crow		9.40 The Royle Family		
	111 DAVE	◂ 6.40 Would I Lie to You?		8.00 Not Going Out Live	8.40 Not Going Out			10.00 Dave Gorman: Terms and Conditions...	
	119 ITV3	7.00 Endeavour				9.00 Midsomer Murders			
	120 ITV4	7.00 Film: Guns of the Magnificent Seven				9.10 Film: The Dirty Dozen			
	112 COMEDY CENTRAL	7.00 Friends		8.00 Blockbusters Xmas Special		9.00 Kevin Bridges Live: The Story Continues		10.00 Film: The Night Before	
	114 SYFY	7.00 Film: Spider-Man 3						10.00 Film: I Still Know What You Did Last...	
	109 W	7.00 Inside the Ambulance				9.00 The Catherine Tate Show			
	113 UNIVERSAL	7.00 NCIS		8.00 CSI: Miami					
	124 FOX	7.00 NCIS		8.00 NCIS: New Orleans		9.00 The Fix		10.00 Family Guy	
	122 SKY ARTS	7.00 Passions		8.00 David Bowie: Serious Moonlight				10.00 Almost Fashionable: A Film About...	
Documentary	125 DISCOVERY	7.00 Gold Rush		8.00 Gold Rush: White Water		9.00 Apollo: The Forgotten Films			
	162 ANIMAL PLANET	7.00 The Zoo		8.00 Restoration Wild		9.00 Extinct or Alive		10.00 Mountain Monsters	
	129 NAT GEO	7.00 Nazi Megastructures		8.00 Ultimate Survival WWII					
	130 HISTORY	7.00 KGB: The Sword and the Shield		8.00 Conspiracy		9.00 Pearl Harbour: Survivors Remember			
	155 YESTERDAY	7.00 Big in America: British Hits in the USA		8.00 Duran Duran: There's Something You...		9.00 Secrets of Britain			
	166 EDEN	7.00 Ten Deadliest Snakes with Nigel Marven				9.00 Trust Me I'm a Vet			
Films	301 SKY PREMIERE	7.00 The Grinch				9.00 Happy Death Day 2U			
	303 SKY HITS	◂ 5.45 Fast & Furious 6		8.00 Avengers: Infinity War					10.30 Kick-Ass
	310 SKY GREATS	◂ 6.30 The Da Vinci Code				9.00 Angels & Demons			
	305 SKY DISNEY	◂ 6.10 Tangled		8.00 Enchanted				10.00 The Princess Diaries	
	306 SKY FAMILY	◂ 6.20 Cloudy with a Chance of Meatballs		8.00 The Lego Movie			9.45 The Smurfs		
	307 SKY ACTION	◂ 5.30 Ready Player One		8.00 Fantastic Beasts: The Crimes of Grindelwald					10.20 Charlie's Angels
	308 SKY COMEDY	7.00 Sorry to Bother You				9.00 Nobody's Fool			
	309 SKY THRILLER		7.15 Searching			9.00 Poseidon			
	304 SKY CHRISTMAS	◂ 6.00 Miracle on 34th Street		8.00 The Holiday					10.30 Die Hard
	311 SKY SCI-FI	7.00 E.T. The Extra Terrestrial				9.00 Zombieland			
	302 SKY BEST OF 2019	◂ 5.45 Captain Marvel		8.00 Jurassic World: Fallen Kingdom					10.15 Mission: Impossible...
	313 FILM4	◂ 6.45 The Imitation Game				9.00 The Heat			
	315 TCM		7.15 The Halliday Brand			9.00 The Fugitive			
Sport	401 MAIN EVENT	◂ 5.00 Premier League – Live: Manchester City v Manchester United			8.30 Goal Zone				
	402 PREMIER LEAGUE	◂ 5.00 Premier League – Live: Manchester City v Manchester United			8.30 Renault Game of the Day				10.30 Match Choice
	403 FOOTBALL	7.00 Goal Zone		8.00 EFL Highlights	8.30 EFL Greatest...	9.00 EFL Play-Off Final Highlights		10.00 EFL Highlights	10.30 SPFL Greatest...
	404 CRICKET	7.00 One-Day International Cricket							
	413 BT SPORT 1	◂ 5.00 Football – Live	7.30 Vanarama...	8.00 Mic'd Up	8.30 Bundesliga		9.30 Heineken Champions Cup Highlights		
	414 BT SPORT 2	◂ 5.15 Heineken Champions Cup – Live		8.00 UEFA Magazine	8.30 College Football – Live: College football action from the American Athletic Championship Game				

◂ Denotes programmes starting before 7.00pm † Regions vary

SATURDAY

SAVE UP TO 36%
SUBSCRIPTION OFFER: 6 ISSUES FOR £1*
Subscribe online www.tvandsatsubs.com/ATT9
OR CALL 0330 3331 113 and quote code ATT9
*Your payments will then continue at £19.99 payable every three months, saving 36%

Saturday

BBC1

101 101/115 801 | 101 108 | 1 101 | 101 101/106

6.00 AM **Breakfast** (S)
10.00 **Saturday Kitchen Live** With actor and singer Luke Evans. (S)
11.30 **Flour Power** New edition Four colleagues from Broughty Ferry compete against one another. (S)
12.00 NOON **Football Focus** (S)
1.00 PM **BBC News** (S)
1.15 LIVE **Snooker: UK Championship** Hazel Irvine presents coverage of the opening semi-final from the Barbican Centre in York. *Coverage continues on BBC2*. (S)
4.30 **Final Score** Today's results. (S)
5.10 **BBC News** (S)
5.20 **Local News** (S)
5.30 **Pointless Celebrities** New edition A TV experts special of the quiz, with contestants including Mary-Ann Ochota, Martin Roberts and Adam Hart-Davis. (S)

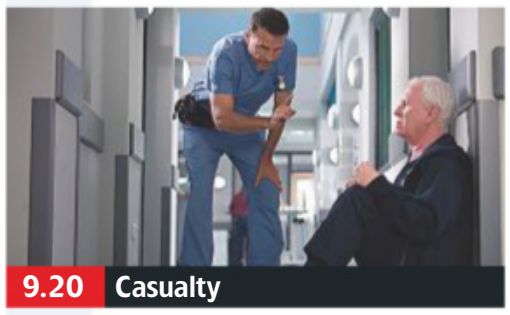

9.20 Casualty

6 PM

6.20 The Hit List New edition 4/6. A couple from Alexandria, a brother and sister from London and a pair of Mancunian sisters take part in the music-based quiz. (S)

7 PM

7.00 Strictly Come Dancing New edition Tess Daly and Claudia Winkleman host the semi-final, with the remaining four couples looking to edge a step closer to hoisting the Glitterball trophy aloft. (S)
■ *Strictly Come Dancing: The Results* is tomorrow at 7.20pm

8 PM

8.20 Michael McIntyre's Big Show New edition 3/6. An evening of entertainment, recorded live at the London Palladium, with guests Camila Cabello, Harry Redknapp and Westlife. (S)

9 PM

9.20 Casualty Charlie learns that his friends are always there for him, while Will and Archie take on a tough patient together. (S)(AD)

10 PM

10.10 BBC News (S) Followed by **Lottery Update** (S)
10.30 Match of the Day Highlights of the latest Premier League matches. (S)
■ *Match of the Day 2* can be seen tomorrow at 11.00pm
11.45 **The NFL Show** Mark Chapman is joined by Osi Umenyiora and Jason Bell to present highlights of Thursday night's game – Chicago Bears v Dallas Cowboys. (S)
12.15 AM FILM **Memento** Mystery thriller starring Guy Pearce and Carrie-Anne Moss. (S)(AD) (2000, 15, 110min) ★★★★
2.05 **Weather for the Week Ahead** Seven-day forecast. (S)
2.10 **to 6.00** AM **BBC News** (S)

BBC2

102 102/115 802 | 102 102 | 2 102 | 102 102/106

6.30 AM **Wild & Weird** (S)(R)
6.45 **Top Class** (S)(R)
7.10 **Blue Peter** (S)(R)
7.40 **The Amelia Gething Complex** New episodes Double bill. (S)
8.20 FILM **Tinker Bell and the Secret of the Wings** Animated fantasy. (S) (2012, U, 70min) ★★★
9.30 **Deadly 60 on a Mission** (S)(R)
10.00 **Robot Wars** (S)(R)
11.00 **Celebrity Antiques Road Trip** (R)
12.00 NOON **MasterChef: The Professionals** (S)(R)(AD)
2.00 PM **Jack Lemmon: Talking Pictures**
2.35 FILM **Fire Down Below** Drama. (S) (1957, PG, 115min) ★★★
4.30 LIVE **Snooker: UK Championship** The opening semi-final in York. (S)
5.00 **Richard Osman's House of Games** New edition (S)
5.30 **Saving Lives at Sea** (S)(R)

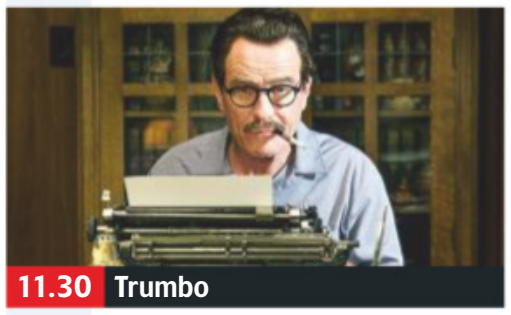

11.30 Trumbo

6.00 Wales: Land of the Wild Series finale 4/4. The lives of animals throughout Autumn, from goshawks and ivy bees to seals relaxing in the late season sunshine and starlings looking for somewhere to roost. (S)

7.00 LIVE Snooker: UK Championship Hazel Irvine presents coverage of the second semi-final on the 11th day of the prestigious ranking tournament at the Barbican Centre in York, played over the best of 11 frames. With commentary and analysis from Steve Davis, John Parrott, Ken Doherty, Stephen Hendry, Alan McManus and Dennis Taylor. (S)

10.00 QI XL New edition With Holly Walsh and Ade Adepitan. (S)
10.45 Live at the Apollo Sarah Millican introduces routines by Ahir Shah, Laura Lexx and Gary Delaney. (S)(R)
11.30 FILM **Trumbo** Biopic of screenwriter Dalton Trumbo, starring Bryan Cranston, Diane Lane and Helen Mirren. (S) (2015, 15, 120min) ★★★★
1.30 AM FILM **Short Term 12** Drama starring Brie Larson. (S) (2013, 15, 90min) ★★★★
3.00 **The Name of the Rose** 7/8. Remigio is brought before Bernard Gui. (S)(R)(AD)
3.50 **to 6.45** AM **Previews** (S)

ITV

103 103/176 803 | 103 113/103 | 3 103 | 103 111

6.00 AM **CITV**
7.30 **Scrambled!** (S)
9.25 **ITV News** (S)
9.30 **James Martin's Saturday Morning** New edition With Danny Mac and Nick Nairn. (S)
11.40 **John and Lisa's Weekend Kitchen** Sausage casserole. (S)(R)
12.40 PM **ITV News** (S)
12.50 **Nadia's Family Feasts** A family feast from Greece. (S)(R)
1.55 **Gino's Italian Express** Exploring the Cinque Terre. (S)(R)(AD)
2.25 **Midsomer Murders** *Judgement Day:* A petty thief is impaled with a pitchfork. (S)(R)(AD)
4.20 **Countrywise Winter Wonderland** Exploring what makes this time of year special for Britain's countryside. (S)(R)
5.05 **Tipping Point** Game show. (S)(R)

10.25 The Jonathan Ross Show

6.05 Catchphrase Game show in which three contestants try to guess the familiar phrases hidden in animated clues. (S)(R)
6.40 **ITV News** (S)
6.50 **Local News** (S)
7.00 Take Me Out Series finale 7/7. Stand-up comedian Bentley, mechanic David, army paramedic Nick and dancer Josh try to impress 30 single women and win a date. Paddy McGuinness hosts. (S)
■ Repeated on Tuesday
8.20 The Celebrity Chase Christmas Special Bradley Walsh invites Sally Phillips, Rick Wakeman, Jenny Jones and Alistair McGowan to take part in a festive edition of the quiz show. (S)(R)
9.20 I'm a Celebrity... Get Me Out of Here! New edition The celebrity survival challenge draws close to its conclusion. (S)
■ *I'm a Celebrity: Extra Camp* follows on ITV2
10.25 The Jonathan Ross Show New edition The Who chat and perform in the studio ahead of the release of their first new album in 13 years. (S)
■ Repeated on Tuesday
11.30 **ITV News** (S)
11.50 **Play to the Whistle** Host Holly Willoughby and team captains Frank Lampard and Bradley Walsh are joined by Sam Quek, Jake Humphrey and Rob Beckett. (S)(R)
12.45 AM **Ideal World**
3.00 **Bang on the Money** Teams from London and the Wirral compete in the game show. (S)(SL)(R)
3.50 **to 6.00** AM **ITV Nightscreen**

+1 hour 203 | 114 | 33 | 112

CHANNEL 4

104 104/138 803 | 104 141 | 4 104 | 104

6.05 AM **The King of Queens** (S)(R)
6.30 **Frasier** 13&14/24. (S8) (S)(R)(AD)
7.15 **The Big Bang Theory** (S)(R)(AD)
8.05 **Heineken Champions Cup Rugby: The Big Tackle** (S)
9.05 **The Simpsons** (S)(R)(AD)
12.30 PM LIVE **Heineken Champions Cup Rugby Union** Northampton Saints v Leinster: Coverage of the Pool One match in the third round of fixtures, held at Franklin's Gardens. Kick-off is at 1.00. (S)
3.15 **A Place in the Sun** (S)(R)
4.30 **The Secret Life of the Zoo** Keepers introduce elderly chameleon Mr Parsons to two new prospective partners. (S)(R)
5.35 **Jamie's Quick and Easy Christmas** Jamie Oliver shares ideas for festive recipes that take little effort to prepare. (S)(R)(AD)

11.15 American Assassin

6.30 News (S)
7.00 Titanic: The New Evidence Investigative journalist Senan Molony examines recently recovered photographs of the *Titanic*, which provide fresh insight into the reasons for its sinking. (S)(R)(AD)
8.00 The Royal House of Windsor 3/6. How Prince Philip was the Windsors' most radical moderniser, highlighting the formidable opposition that the young Queen Elizabeth II faced in her early years. (S)(R)(AD)
9.00 FILM **RED 2** Action comedy sequel starring Bruce Willis, John Malkovich, Mary-Louise Parker and Helen Mirren. A bunch of retired spies try to track down a missing nuclear bomb. With Anthony Hopkins and Catherine Zeta-Jones. (S)(AD) (2013, 12, 135min) ★★★
SEX ●●● VIOLENCE ●●● LANGUAGE ●●●
11.15 FILM PREMIERE **American Assassin** Action thriller starring Dylan O'Brien and Michael Keaton. (S) (2017, 18, 130min) ★★★ *See review, page 25*
1.25 AM **The Last Leg** With guests Stacey Dooley, Noel Fielding and Jamali Maddix. (S)(R)
2.45 **Hollyoaks** (S)(SL)(R)(AD)
4.55 **to 5.50** AM **Sun, Sea and Brides to Be** (S)(R)

+1 hour 204 | 142 | 15 109 | 121

(S) Subtitles (SL) Signing (R) Repeat (AD) Audio Description

CHANNEL 5

105 105 805 | 105 150 | 5 105 | 105 105

6.00 AM **Milkshake!**
9.55 **SpongeBob SquarePants** (S)(R)
10.10 **Rise of the Teenage Mutant Ninja Turtles** Animation. (S)(R)
10.20 **Access** Showbiz news. (S)
10.30 **Celebrity Dogs Behaving (Very) Badly for Help the Animals** (S)(R)
11.20 **Friends** 2-7/24. (S8) (S)(R)
2.20 PM **FILM Santa Who?** Fantasy comedy starring Leslie Nielsen. With two days to go before Christmas, Santa Claus gets amnesia after falling out of his sleigh. (S) (2000, U, 110min) ★
4.10 **FILM Four Christmases and a Wedding** Romantic drama with Arielle Kebbel. A woman finds something always standing in the way of true love for her. (S) (2017, PG, 115min) ★★

9.20 Craziest Christmas Lights

6.05 **News** (S)
6.10 **FILM Mingle All the Way** Romance starring Jen Lilley and Brant Daugherty. A new app brings busy professionals together to attend events, but its founder Molly and user Jeff find much more. (S) (2018, PG, 100min) ★★
SEX ●●● VIOLENCE ●●● LANGUAGE ●●●
7.50 **Harrogate: A Great Yorkshire Christmas** The North Yorkshire town's festive preparations, following the owners of more than 100 shops as they pull out all the stops to put on the best window displays possible. (S)(R)
9.20 **NEW Craziest Christmas Lights** Following the extensive festive illuminations of four households, including two brothers who have been transforming their childhood home for 25 years. (S)
10.15 **Michael Bublé: Back For Christmas** The life and times of the new 'King of Swing', with insights from fans and experts. (S)(R)
11.40 **That's So 1981** (S)(R)
12.40 AM **Criminals: Caught on Camera** Video clips. (S)(R)
1.10 **21.co.uk Live Casino Show** (S)
3.10 **No Escape! Inside the World's Toughest Prison** (S)(R)
4.00 **Inside the World's Toughest Prison** The Philippines. (S)(R)
4.50 **NCIS: New Orleans** (S)(R)
5.35 **to 6.00** AM **Wildlife SOS** Documentary. (S)(SL)(R)

+1 hour 205 | 155 | 44 | 128

SKY ONE

106 106 806 | 110 109

6.00 AM **Monkey Life** (S)(R)(AD)
8.00 **Modern Family** (S4) (S)(R)
10.00 **NEW Ruiz v Joshua 2 – The Gloves Are Off** Preview of the upcoming heavyweight bout.
10.30 **Soccer AM**
12.00 NOON **Supergirl** (S5) (S)(R)
1.00 PM **The Flash** *The Last Temptation of Barry Allen – Part One:* Ramsey Rosso infects Barry with a disease. (S6) (R)
2.00 **The Simpsons** (S)(R)
3.00 **Gillette Soccer Saturday** Jeff Stelling and guests preside over the day's football action.
5.00 **Matchroom Boxing Specials**
5.30 **Joshua v Ruiz – A Heavyweight Upset** A look back at the first heavyweight bout between the two fighters, at Madison Square Garden. (R)

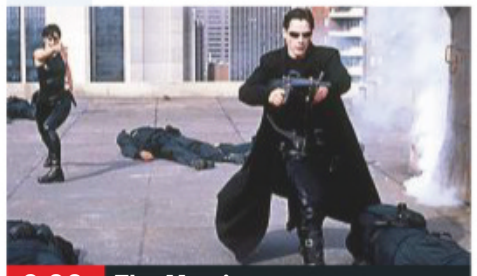

9.00 The Matrix

6.00 **The Simpsons** *GI (Annoyed Grunt)* Featuring the guest voice of Kiefer Sutherland. (S)(R) **6.30** *Moe 'n' a Lisa:* Moe becomes a successful poet with Lisa's help. (S)(R)
7.00 **The Simpsons** *Ice-Cream of Margie (With the Light Blue Hair)* Homer is fired from his job. (S)(R) **7.30** *The Haw-Hawed Couple:* Bart becomes Nelson's best friend. (S)(R)
8.00 **Rob & Romesh vs Anthony Joshua Revisited** Rob Beckett and Romesh Ranganathan meet the boxer, watching him in action in and chatting to fellow pugilist Tony Bellew. (R)
9.00 **FILM The Matrix** Sci-fi thriller starring Keanu Reeves, Laurence Fishburne and Carrie-Anne Moss. A computer hacker learns that he is destined to save humanity from enslavement by a network of artificially intelligent computers. (1999, 15, 136min) ★★★★
SEX ●●● VIOLENCE ●●● LANGUAGE ●●●
11.30 **The Russell Howard Hour** Topical comedy and entertainment show in which the host picks through the biggest UK and international stories, and is joined by celebrity guests. (R)
12.30 AM **The Force: North East** Triple bill of editions. (S)(R)
3.30 **to 6.00** AM **Motorway Patrol** Five editions. (S)(R)(AD)

+1 hour 206

LOCAL VARIATIONS

BBC1

SCOTLAND
Sky **951**, Virgin **862**, Freesat **960**
4.30-5.10pm Sportscene Results (S)
N. IRELAND
Sky **953**, Virgin **863**, Freesat **957**
5.00-5.10pm Final Score from Northern Ireland (S)
WALES
Sky **952**, Virgin **864**, Freesat **964**
11.30am-12.00noon Our Food, Our Family with Michela Chiappa (S)(R)

BBC2

N. IRELAND
Sky **972**, Freesat **969**
10.00pm The Blame Game (S)(R) **10.30-11.30pm** The 'Christmas' Misadventures of Romesh Ranganathan (S)(R)(AD)
WALES
Sky **971**, Freesat **971**
No variations

ITV

No variations

S4C

Sky **134**, Virgin **166**, Freesat **120**
6.00am Cyw **8.00** Stwnsh Sadwrn **10.00** Amser Maith Maith yn Ôl **10.15** Trysorau'r Teulu **11.10** Adre **11.35** Ty am Ddim **12.30pm** Ffermio **1.00** Ar y Dibyn **2.00** Cynefin **3.00** Becws **3.30** Cefn Gwlad (AD) **4.30** Wil ac Aeron: Taith Rwmania **5.00** Adre **5.30** C'mon Midffild **6.15** Y Ffair Aeaf 2019 **7.15** Newyddion a Chwaraeon **7.30** **LIVE** Rygbi Cwpan Her Ewrop: Gleision Caerdydd v Pau **10.00** Teulu'r Mans **10.35** Lwp **11.05** 47 Copa: Her Huw Jack Brassington **11.35pm-12.10am** Hansh

TV&Satellite week
The 14-20 December issue is still on sale. Catch it quickly – the bumper Christmas issue is in shops on Tuesday 10 December.

BBC4

116 116 | 107 | 9/68 | 106 | 173 107

BBC4 programmes start at 7.00pm

7.00 PM **All Aboard: The Great Reindeer Migration** A Sami family take reindeers across Finnmark, Norway.
9.00 **The Sinner** New episodes 5/8. Benji enters a plea of not guilty at Julian's arraignment, while Vera asks Harry to act as a defence witness, causing a rift between him and Heather. **9.40** 6/8. Vera tells Harry that Julian is being medicated at the juvenile detention centre. (S2)
10.25 **NEW From Elton John to Gary Barlow: Celebrating 100 Concerts Live at Eden** A look at the past 18 years of the *Eden Sessions*.
11.25 **Top of the Pops: 1988**
12.25 AM **Woody Guthrie: Three Chords and the Truth** Profile of the legendary US songwriter.
1.30 **Music Moguls: Masters of Pop** 2/3. Producers who created signature sounds.
2.30 **to 3.30** AM **Nigel Kennedy at the BBC**

MORE4

136 136 830 | 147 195 | 18 | 124

8.55 AM **Kirstie's Handmade Christmas** Floral displays.
9.25 **A Place in the Sun: Winter Sun** Double bill.
11.20 **Four in a Bed**
2.05 PM **Come Dine with Me**
4.45 **Escape to the Chateau** A British family move to a French chateau. **5.50** Buying chickens. **6.55** The couple prepare for their wedding.

Saturday primetime

8.00 **Pearl Harbor: The New Evidence** Documentary aiming to offer a conclusive answer to whether London and Washington allowed Japanese forces to attack Pearl Harbor in 1941, to drag America into World War Two.
9.00 **Pearl Harbor: Mystery of the Killer Subs** Exploring the role that recently discovered wrecks of Japanese submarines in Pearl Harbor may have played in the demise of the *USS Arizona* on 7 December 1941.
10.00 **24 Hours in A&E** A woman is airlifted to hospital after being involved in a road traffic collision.
11.05 **24 Hours in A&E**
12.10 AM **Father Ted**
1.15 **It Was Alright in the 1980s** Revolution on the small screen in the 1980s.
2.15 **Jamie's Best Ever Christmas** Festive recipes.
3.20 **to 3.50** AM **Food Unwrapped**

+1 hour 236 | 196 | 86 | 125

ITV2

118 118 816 | 115 176 | 6 | 113

6.00 AM **Totally Bonkers Guinness World Records**
6.35 **Emmerdale**
9.30 **Coronation Street**
12.30 PM **I'm a Celebrity... Get Me Out of Here!**
2.00 **Take Me Out**
3.15 **You've Been Framed Gold at Christmas!**
3.40 **FILM Beethoven's Christmas Adventure** Canine adventure comedy featuring the voice of Tom Arnold. (2011, U, 85min) ★★
5.25 **FILM The Santa Clause** Festive comedy starring Tim Allen and Judge Reinhold. (1994, U, 98min) ★★★★
7.30 **FILM Captain America: Civil War** Superhero adventure with Chris Evans and Robert Downey Jr. The Avengers are divided over a system of government control for their actions, leading to war between them. With Sebastian Stan. (2016, 12, 147min) ★★★★
10.25 **I'm a Celebrity: Extra Camp** New edition Companion programme to the reality show, featuring gossip from the jungle.
11.30 **Family Guy** 1/16. Brian's girlfriend leaves him. (S7) **11.55** 6/12. Peter campaigns for immigration rights. (S6)
12.25 AM **American Dad!**
1.45 **to 2.45** AM **Through the Keyhole**

+1 hour 218 | 116 | 27 | 114

E4

135 135 829 | 106 145 | 13 | 122

6.00 AM **Rude(ish) Tube Shorts**
6.15 **FILM Moshi Monsters: The Movie** Animation based on the online game. (2013, U, 81min) ★★★
7.50 **Ramsay's Kitchen Nightmares USA**
9.50 **FILM Christmas at the Palace** Romantic drama starring Merritt Patterson. (2018, U, 85min) ★★
11.30 **The Goldbergs**
1.00 PM **Brooklyn Nine-Nine**
5.00 **The Big Bang Theory**

primetime

7.00 **The Big Bang Theory** 23/24. Sheldon and Leonard's mothers meet. **7.30** 24/24. Sheldon wants Leonard and Penny to pick a date for their wedding. (S8) **8.00** 1/24. Penny struggles with Leonard's confession. **8.30** 2/24. Sheldon films a special episode of *Fun with Flags* after his break-up. (S9)
9.00 **FILM World War Z** Apocalyptic thriller starring Brad Pitt. A UN investigator tries to stop the fast-spreading zombie virus that is overwhelming the world. With Daniella Kertesz. (2013, 15, 119min) ★★★★
11.15 **Gogglebox**
12.20 AM **First Dates**
2.30 **Rude Tube Christmas Cracker** Internet clips.
3.25 **Gogglebox**
4.20 **to 6.00** AM **How I Met Your Mother**

+1 hour 235 | 146 | 28 | 123

SATURDAY Entertainment

Saturday

Sky Witness

107 107 807 112 111

6.00 AM **The Real A&E**
9.00 **Sun, Sea and A&E**
11.00 **Paramedics** Crews are called to multiple heroin overdoses.
12.00 NOON **Paramedics** A teenager is hit by a car while crossing a road.
1.00 PM **Paramedics** A look at how ambulance crews deal with sick and injured children.
2.00 **Nothing to Declare** Ten editions of the documentary series, including at: **6.30** A man is caught red-handed by customs.

8.00 Blue Bloods

7 PM

7.00 **Blue Bloods** *Cellar Boy*: 21/22. Danny investigates when the Reagan family's neighbours are found stabbed to death.

8 PM

8.00 **Blue Bloods** *The Blue Templar*: 22/22. Jamie finally reveals that he has been investigating the Blue Templar. (S1)

9 PM

9.00 **9-1-1** *Hen Begins:* 9/18. Hen recalls the first time she met Chimney and Athena. (S2)

10 PM

10.00 **Law & Order: Special Victims Unit** *Personal Fouls:* 2/23. A basketball player is accused of sexual abuse. (S13)
11.00 **Law & Order: Special Victims Unit** 3/23. (S13)
12.00 M'T **Law & Order: Special Victims Unit** 4/23. (S13)
1.00 AM **Madam Secretary** (S6)
2.00 **Blue Bloods** 21&22/22. (S1)
4.00 **to 6.00** AM **Nothing to Declare**

+1 hour 207 180

Sky Atlantic

108 108 808

6.00 AM **Storm City**
7.00 **Richard E Grant's Hotel Secrets** Double bill.
9.00 **Micro Monsters with David Attenborough**
9.30 **Flying Monsters with David Attenborough**
11.00 **Making David Attenborough's Flying Monsters**
12.00 NOON **CSI** 4/23. (S3)
1.00 PM **CSI** Triple bill. (S3)
4.00 **Without a Trace** Triple bill of the crime drama, including at: **6.00** 8/23. A homeless woman disappears. (S3)

8.00 Without a Trace

7.00 **Without a Trace** *Trials:* 9/23. The team are called in to search for a wealthy juror who has a sinister secret.

8.00 **Without a Trace** *Malone v Malone:* 10/23. Maria's divorce lawyer launches an attack on Jack. Guest stars Martin Landau. (S3)

9.00 **Game of Thrones** *What Is Dead May Never Die:* 3/10. Catelyn travels to the Stormlands to foster an alliance with the Baratheons. **10.10** *Garden of Bones:* 4/10. Tyrion struggles to find a way to curb Joffrey's excesses. (S2)

11.15 **Deadwood: The Movie** Feature-length follow-up to David Milch's drama series.
1.15 AM **Dexter** 12/12. Dexter feels guilty that he let Saxon go. (S8)
2.25 **Nurse Jackie** 3/10. (S4)
3.00 **CSI** 8/23. (S3)
4.00 **to 6.00** AM **The British**

+1 hour 208

GOLD

110 110 810 124 310 392

7.25 AM **Citizen Khan**
8.30 **The Two Ronnies**
9.25 **The Two Ronnies: Old Fashioned Christmas Mystery**
10.25 **The Two Ronnies: Christmas Show 1982**
11.30 **Miranda**
12.05 PM **Wallace & Gromit** Four animated comedy shorts.
2.35 **TOTP2**
4.35 **Only Fools and Horses**
5.55 **The Vicar of Dibley**
6.45 **The Vicar of Dibley Christmas Special 1996**

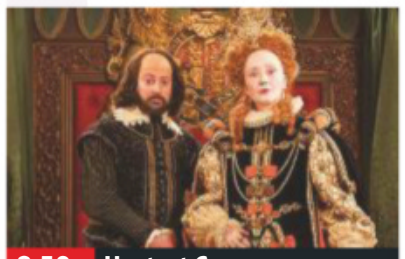
8.50 Upstart Crow

7.50 **Blackadder's Christmas Carol** Comic version of the classic tale, starring Rowan Atkinson, Stephen Fry and Tony Robinson.

8.50 **Upstart Crow** Will's new play is to be performed at the queen's Christmas festivities. Guest stars Emma Thompson.

9.40 **The Royle Family** Almost seven years have passed since Baby David's christening, but Jim is still setting the world to rights from his armchair and Denise is pregnant again.

11.00 **Men Behaving Badly Christmas Special**
12.00 M'T **The Vicar of Dibley:**
1.00 AM **The Royle Family**
2.10 **Bridget & Eamon Christmas Special**
2.35 **Upstart Crow**
3.20 **to 4.00** AM **Marley's Ghosts**

+1 hour 210 194

ITV3

119 119 817 117 177 10 115

6.00 AM **On the Buses**
6.30 **Agatha Christie's Poirot**
8.35 **Inspector Morse**
10.55 **Agatha Christie's Marple**
3.00 PM **Endeavour** *Pilot:* Prequel to *Inspector Morse* set in 1965, starring Shaun Evans as a younger version of the detective involved in the hunt for a missing schoolgirl. **5.05** *Girl:* When a GP is found dead in a public lavatory, the young Morse's outlandish theories see him relegated to general duties.

9.00 Midsomer Murders

7.00 **Endeavour** *Fugue:* Morse meets his intellectual match when a serial killer haunting the streets of Oxford keeps himself one step ahead of the law and leaves cryptic messages to goad the police.

9.00 **Midsomer Murders** *Wild Harvest:* When a farmer is discovered bound to a tree, doused in truffle oil and mauled to death by a wild boar, the investigation leads Barnaby to a tyrannical celebrity chef at an upmarket restaurant.

11.00 **Endeavour** *Rocket:* Morse investigates the murder of an unpopular worker at a munitions factory.
1.00 AM **The Loch** 5/6. Annie faces a dangerous confrontation with the killer. (S1)
1.55 **to 2.20** AM **On the Buses**

+1 hour 219 174 34 116

ITV4

120 120 818 118 178 24 117

6.00 AM **Snooker v Darts**
6.05 **The Protectors**
6.30 **The Professionals**
7.25 **The Big Fish Off**
8.20 **Monster Carp**
9.30 **ITV Racing: Opening Show**
10.30 **The Car Chasers**
11.00 **Minder**
12.10 PM **Made in Britain**
1.15 **LIVE ITV Racing** From Sandown Park and Aintree.
4.00 **Junk and Disorderly**
5.00 **FILM The Train Robbers** Western. (1973, U, 92min) ★★

5.00 The Train Robbers

7.00 **FILM Guns of the Magnificent Seven** Western sequel starring George Kennedy as an American gunfighter leading a mission to rescue an imprisoned Mexican rebel leader. With Monte Markham. (1968, PG, 106min) ★★
SEX ●●● VIOLENCE ●●● LANG ●●●

9.10 **FILM The Dirty Dozen** Robert Aldrich's action adventure about a squad of reprieved criminals on a suicidal World War Two mission. Stars Lee Marvin, Ernest Borgnine and Robert Ryan. (1967, 15, 150min) ★★★★
SEX ●●● VIOLENCE ●●● LANG ●●●

12.15 AM **The Professionals** An amnesiac woman delivers a garbled message about an attack on a diplomatic meeting.
1.20 **Minder** Arthur unwittingly causes a diplomatic incident. Guest stars Rula Lenska.
2.20 **to 2.50** AM **The Protectors**

+1 hour 220 175 154

BBC Scotland

SCOT 115 108 9 108 106
REST OF UK 457 162 108

12.00 NOON **to 7.00** PM **As shown on BBC2**
7.00 PM **The Seven**
7.15 **Seven Days**
8.00 **How Scotland Works** Documentary focusing on travel and transport in Scotland, including subway engineers.
9.00 **Scot Squad: The Chief's Election Interviews** Chief Commissioner Cameron Miekelson sits down with Scotland's politicians to ask them questions.
9.30 **Two Doors Down** 3/6. A planned night watching tennis leads to consternation. (S1)
10.00 **FILM PREMIERE The Legend of Barney Thomson** Black comedy directed by and starring Robert Carlyle. (2015, 15, 96min) ★★★
11.30 PM **to 12.00** M'T **The State of It**

Sky Two

170 160

7.00 AM **Obese: A Year to Save My Life**
9.00 **Babylon 5** (S4)
1.00 PM **Babylon 5** (S4)
2.00 **Stargate SG-1** (S1)
6.00 **Stargate SG-1** *Fire and Water:* 13/22. Jackson is presumed dead. (S1)
7.00 **Road Wars** A high-speed chase through the grounds of Milton Keynes hospital.
8.00 **Supergirl** *Tremors:* Supergirl clashes with Leviathan. (S5)
9.00 **The Flash** *The Last Temptation of Barry Allen – Part One:* Ramsey Rosso infects Barry with a disease. (S6)
10.00 **Caribbean Cops** A British soldier's stag party leads to trouble.
11.00 **Ross Kemp: Extreme World** Double bill.
1.00 AM **Caribbean Cops**
2.00 **Duck Quacks Don't Echo** Double bill.
4.00 **to 6.00** AM **RSPCA Animal Rescue**

Pick

152 165 11 144

6.00 AM **Nothing to Declare**
9.00 **60 Minute Makeover**
1.00 PM **60 Minute Makeover** Triple bill.
4.00 **The Chase**
6.00 **Road Wars**
7.00 **Caught Red Handed** Hunting down armed robbers on a high street. **7.40** Police officers try to catch members of a large drug gang. **8.20** A sharp-eyed salesman rounds up some sofa rustlers.
9.00 **Brit Cops: Frontline Crime UK** The work of police officers in Devon and Cornwall.
10.00 **The Force: North East** A burglar is arrested twice within days.
11.00 **Banged Up Abroad**
12.00 M'T **Road Wars**
1.00 AM **Brit Cops: Law & Disorder** Triple bill.
4.00 **to 6.00** AM **Caught Red Handed**

+1 hour 252 92 145

Dave

111 111 127 227 19 157 19

7.10 AM **Cops UK: Bodycam Squad**
8.00 **Top Gear**
9.00 **Storage Hunters**
10.00 **American Pickers**
12.00 NOON **Cops UK: Bodycam Squad**
2.00 PM **Mega Air** New edition
3.00 **Top Gear**
5.00 **Eddie Eats America**
6.00 **Would I Lie to You? – The Unseen Bits**
6.40 **Would I Lie to You?**
8.00 **Not Going Out Live**
8.40 **Not Going Out**
10.00 **Dave Gorman: Terms and Conditions Apply** With Katherine Ryan.
11.00 **Mock the Week**
12.20 AM **Have I Got a Bit More Old News for You**
1.20 **Dave Gorman: Modern Life Is Goodish**
2.25 **Not Going Out Live**
2.55 **to 4.00** AM **Not Going Out**

+1 hour 211 131 79

Comedy Central

112 112 812 132 181 307 370

8.00 AM **Takeshi's Castle**
8.35 **Friends**
10.30 **Impractical Jokers: Inside Jokes**
11.20 **FILM Surf's Up** Animation. (2007, PG, 85min) ★★★★
1.00 PM **Most Ridiculous – Dogs**
1.30 **Most Ridiculous – Cats**
2.00 **Most Ridiculous – Toddlers**
2.30 **Friends** (S6&7)
8.00 **Blockbusters Xmas Special** Quiz show.
9.00 **Kevin Bridges Live: The Story Continues** A gig in Glasgow.
10.00 **FILM The Night Before** Comedy starring Joseph Gordon-Levitt, Anthony Mackie and Seth Rogen. (2015, 15, 99min) ★★
12.00 M'T **The Roast of Bruce Willis** Comedy tribute.
2.00 AM **South Park**
4.15 **to 5.00** AM **Impractical Jokers**

+1 hour 212 133

ITV Be

131 119 179 26 118

6.00 AM **Bring It!**
7.50 **Cupcake Wars**
8.50 **Be Tasty**
9.00 **LittleBe**
12.00 NOON **Be Tasty**
12.10 PM **Income Property**
12.35 **Back to Mine**
1.05 **Chrisley Knows Best**
2.05 **The Real Housewives of Potomac**
3.00 **Celebrity Christmas Dinner Date**
4.00 **Christmas Dinner Date**
5.00 **Dinner Date** Triple bill.
8.00 **Celebrity Dinner Date** Five singletons woo TV presenter Matt Johnson.
9.00 **Botched** Terry Dubrow and Paul Nassif discuss the first season.
10.00 **Ibiza Weekender** Jordan tries to win Isobel back – until a new guest catches his eye.
11.00 **The Real Housewives of New York City**
12.30 **to 12.55** AM **Income Property**

+1 hour 231 120 119

★★★★★ Excellent ★★★★ Very Good ★★★ Good ★★ Average ★ Poor

Alibi

132 132 826 | 126 212 | 312 382

7.10 AM **Father Brown**
1.00 PM **Death in Paradise** (S3)
2.00 **Father Brown** *The Crimson Feather:* Mrs McCarthy's goddaughter goes missing.
3.00 *The Lepidopterist's Companion:* Father Brown discovers a shocking secret.
4.00 *The Alchemist's Secret:* The priest protects a friend.
5.00 *The Sins of Others:* Sid vows vengeance on his former defence barrister.
6.00 *The Theatre of the Invisible:* A landlady is killed.

10.00 Silent Witness

7.00 **Father Brown** *The Dance of Death:* The amateur sleuth investigates when a contestant is murdered at a dancing competition.
8.00 **Miss Marple** *A Pocketful of Rye*: The sleuth is intrigued by the case of a businessman who died in his 'counting house' with a pocketful of rye – and as she sets out to crack the 'crime by rhyme'. Stars Joan Hickson, Timothy West and Peter Davison.
10.00 **Silent Witness** *Deathmaker:* A shocking incident on a suburban street brings back painful memories for Jack.
12.15 AM **New Tricks** *Queen and Country:* Sandra reopens an investigation into the apparent suicide of a diplomat.
1.35 **New Tricks** *The Girl Who Lived:* A retired detective from Glasgow helps the team.
2.40 **to 4.00** AM **Carter**

+1 hour 232 191

Syfy

114 114 814 | 138 137 | 319 375

6.00 AM **Star Trek: Voyager** (S6)
8.00 **Teleshopping**
11.00 **FILM 2012: Ice Age** Disaster drama. (2011, 12, 87min) ★
12.50 PM **FILM Cold Zone** Sci-fi drama with Martin Cummins. (2016, 12, 85min) ★
2.40 **FILM 100 Degrees Below Zero** Disaster drama starring Jeff Fahey and Sara Malakul Lane. (2013, 12, 89min) ★
4.30 **FILM Spider-Man 2** Fantasy adventure sequel starring Tobey Maguire. (2004, PG, 127min) ★★★★

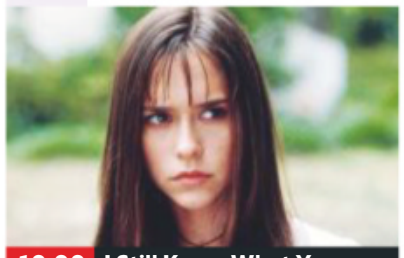
10.00 I Still Know What You...

7.00 **FILM Spider-Man 3** Fantasy adventure sequel starring Tobey Maguire and Kirsten Dunst. A mysterious substance turns Spider-Man's suit jet-black and brings out a dark side to his personality. He must conquer his inner demons before he can defeat two new adversaries. With James Franco. (2007, 12, 138min) ★★★
SEX ●●● VIOLENCE ●●● LANG ●●●
10.00 **FILM I Still Know What You Did Last Summer** Horror thriller sequel. (1998, 18, 98min) ★
SEX ●●● VIOLENCE ●●● LANG ●●●
12.10 AM **FILM Black Dog** Thriller. (1998, 12, 88min) ★★★
2.00 **FILM The Last Sharknado: It's About Time** Adventure. (2018, 15, 90min) ★★
4.00 **to 6.00** AM **FILM Avengers Grimm: Time Wars** Fantasy. (2017, 12, 120min) ★

+1 hour 214 229

W

109 109 809 | 125 211 | 311 383

6.10 AM **The Bill** Tony Stamp shocks Smithy with unexpected news.
7.00 Tony Stamp bids farewell to Sun Hill.
8.00 Grace and Jo reopen a missing persons case. Guest stars Ian Kelsey.
9.00 A convicted murderer's daughter goes missing.
10.00 Mickey goes undercover as a homeless man.
11.00 **Tipping Point** Double bill of the arcade-themed quiz show.
1.00 PM **Tipping Point** Six further editions of the quiz show.

9.40 The Catherine Tate Show

7.00 **Inside the Ambulance** Time is against Laura and Jason as they treat a 74-year-old woman who is having a stroke.
8.00 **Inside the Ambulance** V and Ollie are called to woman who has suffered a seizure but refuses to go to hospital.
9.00 **The Catherine Tate Show** Guest stars Patsy Palmer and Gargy Patel.
9.40 Nan puts in a characteristically foul-mouthed appearance on Paul O'Grady's chat show.
10.20 Sheila Hancock guest stars as Nan's sister, and Lauren ties the knot.
11.00 **My Famous Babysitter** With Georgia 'Toff' Toffolo.
12.00 M'T **Luther** 2/4. The detective's date is interrupted by news of another murder. (S3)
1.15 AM **The Davina Hour**
2.05 **to 3.00** AM **MasterChef Junior USA**

+1 hour 209 190

Universal

113 113 813 | 122 121 | 320 385

8.00 AM **Law & Order** (S14)
1.00 PM **NCIS** 15/24. Vance finds a key to a safety deposit box in his late wife's effects.
2.00 16/24. Ducky and Jimmy are abducted.
3.00 17/24. Tony takes Ned Dorneget under his wing.
4.00 18/24. The team investigate the death of a US Marine in Afghanistan.
5.00 19/24. A navy doctor dies on board the *USS Borealis*.
6.00 20/24. Ziva investigates the murder of her father. (S10)

8.00 CSI Miami

7.00 **NCIS** *Berlin:* 21/24. Ziva and Tony travel to Berlin to track down Ilan Bodnar. Guest stars Marina Sirtis. (S10)
8.00 **CSI: Miami** *Skeletons:* 15/25. Horatio investigates a murder suspect he has previously been unable to convict.
9.00 **CSI: Miami** *Deviant:* 16/25. The team try to clear Alexx when she is accused of murdering a known child molester.
10.00 **CSI: Miami** *Collision:* 17/25. A body is found in the boot of a car, and Natalia confronts some painful memories. (S4)
11.00 **CSI: Miami** 18/25. The team fight against a double jeopardy ruling. (S4)
12.00 M'T **CSI: Miami** 19/25. Several wealthy women are robbed at a luxury day. (S4)
1.00 AM **CSI: Miami** 20/25. (S4)
2.00 **to 5.00** AM **Private Eyes**

+1 hour 213 206

FOX

124 124 821 | 157 199

8.00 AM **Bull** 6/23. (S1)
9.00 **Bones** 20&21/23. (S6)
11.00 **The Mentalist** 7/24. (S4)
12.00 NOON **NCIS** 4/24. (S12)
1.00 PM **Bones** 22/23. (S6)
2.00 **NCIS** 5/24. (S12)
3.00 **The Mentalist** 8/24. (S4)
4.00 **Bones** 23/23. (S6)
5.00 **NCIS** 6/24. The team investigate the murder of a navy commander's wife. (S12)
6.00 **The Mentalist** 9/24. A former American football star survives a car bomb. (S4)

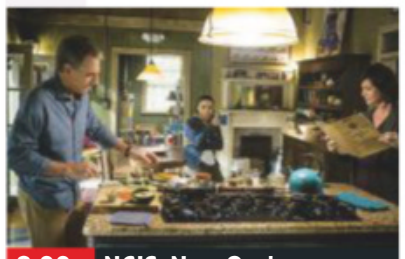
8.00 NCIS: New Oreleans

7.00 **NCIS** *The Searchers:* 7/24. The team uncover a charity that preys on those searching for missing military personnel. (S12)
8.00 **NCIS: New Orleans** *Sister City – Part Two:* 12/24. The final part of a crossover with the original *NCIS* series. (S2)
9.00 **The Fix** *Revenge:* 2/10. Maya searches Sevvy's house for evidence,and Ezra tries to clean up the actor's image. (S1)
10.00 **Family Guy** The Griffins' house becomes haunted.
10.30 The Griffins seek refuge from burglars in a panic room. (S4)
11.00 **American Dad!** (S13)
12.00 M'T **Family Guy** (S2)
1.00 AM **American Dad!** (S13)
2.00 **Family Guy** (S4)
2.30 **Family Guy** (S2)
3.00 **Family Guy** (S4)
3.30 **Family Guy** (S5)
4.00 **to 5.00** AM **Bull**

+1 hour 224 158

Saturday

7 PM | 8 PM | 9 PM | 10 PM

Sony Channel

157 189 48 142

6.00 AM **The Waltons**
9.00 **Hart to Hart** (S1)
1.00 PM **Hart to Hart** (S1)
4.00 **Charlie's Angels** (S1)
5.00 **T.J. Hooker** *A Cry for Help*: 9/22. A hearing-impaired teenager is framed for murder. (S2)
6.00 **Starsky & Hutch** *Bust Amboy*: 6/25. The duo tackle a gangland leader.
7.00 *Vendetta:* 10/25. A teenager is duped into committing crimes.
8.00 *Gillian:* 5/25. Ken falls for a porn star. (S2)
9.00 **Classic Who Wants to Be a Millionaire?** Triple bill of the big-prize quiz hosted by Chris Tarrant.
12.00 M'T **Classic Who Wants to Be a Millionaire?**
1.00 AM **Charlie's Angels**
2.00 **Hart to Hart** (S1)
3.00 **M*A*S*H** 14/25. (S4)
3.30 **Rumpole of the Bailey**
5.10 **to 6.00** AM **Touched by an Angel**

+1 hour 257 220 152

Sky Arts

122 122 820 | 123 156

6.00 AM **The Sistine Chapel Choir**
7.00 **Les Patineurs**
7.30 **Tales of the Unexpected**
10.00 **Landscape Artist 2019**
11.00 **Discovering**
12.00 NOON **Discovering**
4.00 PM **Frank Sinatra: The Voice of America**
6.00 **Frank Sinatra: In Concert at the Royal Festival Hall**
7.00 **Passions**
8.00 **David Bowie: Serious Moonlight**
10.00 **NEW Almost Fashionable: A Film About Travis**
11.15 **Coldplay: Austin City Limits** From 2011.
12.30 AM **There We Were – Now Here We Are: The Making of Oasis**
1.45 **Oasis: Live by the Sea**
3.00 **Beside Bowie: The Mick Ronson Story**
5.00 **to 6.00** AM **Sherlock Holmes vs Arthur Conan Doyle**

4seven

137 143 203 47 110 127

9.00 AM **Escape to the Chateau: DIY**
1.00 PM **Escape to the Chateau: DIY**
2.00 **Kirstie's Handmade Christmas** Triple bill.
5.00 **Ramsay's Kitchen Nightmares USA**
7.00 **Ramsay's Kitchen Nightmares USA** Chef Gordon Ramsay heads to Charlie's Italian bistro in La Verne, California.
8.00 A Baltimore restaurant owner who has upset the locals.
9.00 **Gogglebox** Double bill.
11.05 **The Family Secret** Documentary about sexual abuse within a family that has been kept a secret for 25 years.
12.10 AM **999: What's Your Emergency?**
1.15 **24 Hours in A&E**
2.20 **Titanic: The New Evidence**
3.25 **Ramsay's Kitchen Nightmares USA**
4.15 **to 4.45** AM **Frasier**

5USA

141/169 153 21 129

9.00 AM **Murder, She Wrote**
12.55 PM **Murder, She Wrote**
3.00 **Columbo: Forgotten Lady** Murder mystery.
5.05 **Columbo: Ashes to Ashes** Mystery drama.
7.05 **NCIS** *Homefront:* 22/24. Gibbs is suspicious when a 14-year-old boy foils a home invasion.
8.05 *Dead Letter:* 23/24. The team continue the international manhunt for a British spy. (S13)
9.00 **Law & Order: Special Victims Unit** *Blinded:* 7/19. The team investigate the abduction of two girls.
10.00 *Fight:* 8/19. The detectives investigate the world of ultimate fighting. (S9)
10.55 **Law & Order: Special Victims Unit** (S9)
12.50 AM **CSI: Miami** (S7)
1.50 **Rookie Blue** (S3)
3.50 **to 4.00** AM **Access**

+1 hour 241 185 57 130

5STAR

128 151 30 131

8.00 AM **Access**
8.05 **Two and a Half Men**
10.05 **FILM Father of the Bride** Comedy. (1991, PG, 105min) ★★
12.10 PM **FILM Father of the Bride Part II** Comedy sequel. (1995, PG) ★★
2.25 **FILM The Prince & Me** Romantic comedy. (2004, PG, 111min) ★★
4.35 **FILM A Cinderella Story** Romantic comedy. (2004, PG, 95min) ★★
6.30 **FILM Stargate** Sci-fi with Kurt Russell. (1994, PG, 125min) ★★★★
9.00 **FILM The 40 Year Old Virgin** Comedy starring Steve Carell. (2005, 15, 116min) ★★★★
11.20 **FILM Kevin & Perry Go Large** Comedy. (2000, 15, 82min) ★★
1.00 AM **Young, Dumb and Banged Up in the Sun**
2.00 **The Magicians** (S3)
3.55 **to 4.00** AM **Access**

+1 hour 228 186 56

Drama

143 130 20 158

7.10 AM **Lovejoy**
9.00 **Bergerac**
11.00 **Sharpe**
1.00 PM **Birds of a Feather**
2.00 **Murder on the Blackpool Express**
4.00 **Death on the Tyne**
6.00 **The Brokenwood Mysteries** 3/4. (S6)
8.00 **Murdoch Mysteries** *Game of Kings*: 16/18. Crabtree goes undercover at a chess tournament. (S11)
9.00 **Frankie Drake Mysteries** *50 Shades of Greyson*: 7/10. (S2)
10.00 **The Heart Guy** New episodes *The Sum of All Our Choices:* 7/10. A pregnant patient triggers Tara's anxiety and PTSD.
11.00 *Cursed*: 8/10. Tara's party antics get her in trouble. (S4)
12.00 M'T **A Place to Call Home** 6&7/10. (S2)
2.15 **to 4.00** AM **Lorna Doone**

+1 hour 243 226

SKY HD SD | VIRGIN HD | FREEVIEW HD | FREESAT HD | BT HD

SATURDAY Entertainment & Lifestyle

Saturday

AMC

332 381

Programmes start at 12noon.

12.00 NOON **FILM The Wings of the Dove** Romantic period drama. (1997, 15, 101min) ★★★★
1.55 PM **Zoom In**
2.05 **Rectify** (S2&3)
6.50 **FILM The Childhood of a Leader** Psychological drama. (2015, 12, 115min) ★★★★
9.00 **FILM Two for the Money** Gambling drama wtih Al Pacino. (2005, 15, 123min) ★★★
11.20 **FILM Edge of Darkness** Thriller starring Mel Gibson. (2010, 15, 117min) ★★★
1.35 AM **FILM Michael Clayton** Thriller starring Mel Gibson. (2007, 15, 114min) ★★★★
3.50 **to 5.30** AM **FILM Freeheld** Fact-based romantic drama. (2015, 12, 101min) ★★★

CBS Drama

147 197 71 134

7.30 AM **Tomorrow's World**
8.00 **Teleshopping**
9.00 **Walker, Texas Ranger**
1.00 PM **Walker, Texas Ranger** 6/25. (S7)
2.00 **Medical Detectives**
4.00 **Judge Judy**
8.00 **Judge Judy** An alleged vendetta involving a cherished World War Two trunk is played out. **8.30** Judge Judy reads a young man's suicide note to his grieving father for the first time.
9.00 **Psychic Private Eyes** Investigating why a family man unexpectedly committed suicide.
10.00 **Medium** *Four Dreams – Part Two:* 2/22. Allison comes closer to interpreting her dreams. (S3)
11.00 **Medium** 3/22. (S3)
12.00 M'T **Medium** 4/22. (S3)
1.00 AM **Medium** (S3)
3.00 **to 6.00** AM **Judge Judy**

CBS Justice

148 192 39 137

8.30 AM **The Key of David**
9.00 **Diagnosis Murder**
1.00 PM **Diagnosis Murder**
2.00 **NCIS** Five episodes of the crime drama. (S10)
7.00 **48 Hours: Mystery** Double bill of editions.
9.00 **Scorpion** *Monkey See, Monkey Poo:* 19/25. The team visit the Amazon in search of a unique monkey that could help cure a dangerous virus. **10.00** *Broken Wind:* 20/25. Paige and Happy becomes stranded in a faulty gondola. **11.00** *Road Block:* 21/25. The team track down an asteroid that could prove deadly to humanity. (S3)
12.00 M'T **Scorpion** (S3)
1.00 AM **Scorpion** (S3)
2.00 **Ultimate Force** (S2)
3.05 **Bonanza** (S13)
4.00 **The High Chaparral**
4.50 **to 6.00** AM **Mission: Impossible**

CBS Reality

146 148 66 135

9.00 AM **Judge Judy**
1.00 PM **Judge Judy** Real-life small-claims cases.
5.00 **Written In Blood**
7.00 **Medical Detectives** How investigators use science to solve crimes. **7.30** Examining the alleged suicide of a woman suffering from depression.
8.00 **Snapped: Killer Couples** Examining a couple's insurance scam that turned deadly.
9.00 **Homicide's Elite** A simple robbery ends up with the murder of a young couple.
10.00 **Homicide's Elite**
12.00 M'T **Homicide's Elite**
1.00 AM **Homicide's Elite**
3.00 **I Survived**
3.50 **Celebrity Damage Control** Angelina Jolie.
4.40 **Unsolved Mysteries**
5.30 **to 6.00** AM **Bondi Rescue**

+1 hour 246 201 67 136

Challenge

151 164 46 146

7.00 AM **Wheel of Fortune**
10.00 **Catchphrase**
12.00 NOON **Bruce's Price Is Right** Double bill.
1.00 PM **Bruce's Price Is Right** Triple bill.
2.30 **Family Fortunes**
5.30 **All Star Family Fortunes** The families of Kelly Holmes and Phil Tufnell compete. **6.15** Teams from *Coronation Street* and *Emmerdale* compete.
7.00 **Weakest Link** Against-the-clock quiz.
8.00 **The Chase** Double bill of the quiz show.
10.00 **Who Wants to Be a Millionaire? Valentine's Special – Part One** First in a two-part Valentine's special.
11.00 **Bullseye**
12.00 M'T **Bullseye**
1.00 AM **Bullseye**
4.00 **to 6.00** AM **American Ninja Warrior**

+1 hour 251 230 147

Comedy Central Extra

127 182 308

6.00 AM **Most Ridiculous – Furry Friends**
6.25 **Most Ridiculous – Idiotic Infants**
7.00 **Teleshopping**
9.00 **Bob's Burgers**
11.00 **Impractical Jokers**
1.05 PM **Impractical Jokers**
2.00 **Bob's Burgers** (S7&9)
5.00 **The Fresh Prince of Bel Air** (S5)
7.00 **Bob's Burgers** 21/22. Linda tries to become involved with the PTA. **7.30** 22/22. Rob rents out the restaurant to Randy so that he can shoot a movie. (S9)
8.00 **Friends** (S7)
12.00 M'T **South Park**
12.30 AM **South Park**
1.00 **South Park**
2.00 **A Gert Lush Christmas**
3.30 **8 Out of 10 Cats**
4.20 **Bob's Burgers** (S2)
5.10 **to 6.00** AM **The Fresh Prince of Bel Air**

+1 hour 227

E!

123 123 834 140 139 321 386

7.00 AM **Keeping Up with the Kardashians**
11.00 **News: Daily Pop**
12.00 NOON **Keeping Up with the Kardashians**
1.00 PM **Temptation Island**
2.00 **Botched**
4.00 **Dating: No Filter**
5.00 **Total Divas**
6.00 **Hollywood Medium with Tyler Henry**
7.00 **True Hollywood Story**
8.00 **Temptation Island** Relationships are put to the test.
9.00 **Keeping Up with the Kardashians** Kim and Kourtney plan a joint party for their daughters.
10.00 **True Hollywood Story** The dangers when stars search for higher meaning outside of fame.
11.00 **Botched**
12.00 M'T **Relatively Nat & Liv**
2.00 AM **Teleshopping**
3.00 **Keeping Up with the Kardashians**
4.00 **to 5.00** AM **Total Bellas**

Food Network

140 278 41 148

6.00 AM **Baked in Vermont**
6.30 **Tia Mowry at Home**
7.00 **Giada's Handbook**
8.00 **Holiday Baking Championship**
9.00 **All-Star Holiday Special**
10.00 **The Pioneer Woman**
1.00 PM **Christmas Cookie Challenge** New edition
2.00 **12 Chefs of Christmas**
3.00 **Gordon's Ultimate Seasonal Specials**
4.00 **Nigella Bites Christmas**
5.00 **Tom's Proper Pub Food**
5.30 **Martin's Xmas Feasts**
6.00 **The Fabulous Baker Brothers Do Christmas**
7.00 **Rachel's Everyday Kitchen at Christmas**
7.30 **Rachel's Coastal Cooking Christmas**
8.00 **Jamie's Family Christmas**
10.00 **Jamie's Christmas**
12.00 M'T **Mystery Diners**
1.00 **to 3.00** AM **Diners, Drive-Ins and Dives**

+1 hour 240 149

Lifetime

187 208 329 384

7.00 AM **Judge Judy**
1.00 PM **Dance Moms**
2.00 **So Sharp: Dance Squad**
3.00 **The Real Housewives of Beverly Hills**
7.00 **Flipping Vegas** Scott tries to flip 11 villas.
8.00 **Little Women: LA** The women are hurt by the amount of lying Briana's been doing.
9.00 **Psychic Kids: The Next Generation** New edition An 11-year-old learns how to stand her ground against spirits.
10.00 **My Ghost Story: Caught on Camera** A non-believer witnesses a possible spirit.
11.00 **My Ghost Story: Caught on Camera**
12.00 M'T **Psychic Kids: The Next Generation**
1.00 AM **My Ghost Story: Caught on Camera**
3.00 **to 4.00** AM **Hardcore Pawn**

Paramount Network

153 188 187 54 132

9.00 AM **The Office (US)**
9.25 **House** (S3)
1.15 PM **House** (S4)
2.20 **FILM Baby Boom** Comedy. (1987, PG, 103min) ★★★
4.30 **FILM Overboard** Romantic comedy starring Goldie Hawn and Kurt Russell. (1987, PG, 112min) ★★★
6.50 **FILM Private Benjamin** Comedy drama. (1980, 15, 110min) ★★★
9.00 **FILM There Will Be Blood** Epic drama starring Daniel Day-Lewis and Paul Dano. A ruthless California prospector makes a colossal fortune in the early-20th-century oil business. (2007, 15, 158min) ★★★★★
12.05 AM **The Strain** (S2)
1.00 **The Mick** (S1)
3.20 **Neighbours**
5.50 **to 6.00** AM **Access**

Quest

144 144 831 169 12 114 172

6.00 AM **James May: The Reassembler**
7.00 **Fifth Gear**
8.00 **Wheeler Dealers**
1.00 PM **Wheeler Dealers**
2.00 **Airplane Repo**
3.00 **Aircrash Confidential**
4.00 **Outback Truckers**
5.00 **Combat Dealers**
6.00 **Wheeler Dealers**
7.00 **Salvage Hunters** Double bill of editions.
9.00 **EFL on Quest** A round-up of the latest goals and highlights.
11.00 **Combat Dealers** Bruce Crompton visits Germany.
12.00 M'T **Unexplained Files**
1.00 AM **Chasing Classic Cars** Double bill.
2.00 **Chaos Caught on Camera** Video footage.
2.30 **World's Deadliest Drivers** Video footage.
3.00 **Destroyed in Seconds**
4.00 **Fifth Gear**
5.00 **to 6.00** AM **Overhaulin'**

+1 hour 244 213 76 168

Quest Red

149 170 38 169

6.00 AM **Say Yes to the Dress**
6.25 **Say Yes... Atlanta**
7.00 **Bondi Vet**
9.00 **My 600lb Life**
1.00 PM **Say Yes to the Dress**
6.00 **Long Island Medium**
8.00 **Extreme Couponing** A woman tries to beat her savings record. **8.30** A woman throws her daughter a coupon-themed party.
9.00 **The Killer in My Family** Killer Arthur Hutchinson.
10.00 **British Police: Our Toughest Cases** New edition The murder of Steven Murphy.
11.00 **Taken at Birth** New editions Double bill.
1.00 AM **Murder on CCTV**
2.00 **Murder Comes to Town**
3.00 **FBI Files**
3.50 **Animal Cops Phoenix**
4.40 **Bondi Vet**
5.30 **to 6.00** AM **Say Yes to the Dress**

+1 hour 249 72 170

Really

142 128 17 160

6.00 AM **Give a Dog a Home**
7.00 **Teleshopping**
8.00 **Homes Under the Hammer** Four editions.
12.00 NOON **Antiques Road Trip** Double bill.
2.00 PM **Cops UK: Bodycam Squad** Double bill.
4.00 **Helicopter ER**
8.00 **Cops UK: Bodycam Squad** The work of the Staffordshire Police force.
9.00 **Ambulance** The paramedics attend to a woman who has fallen downstairs and is struggling to breathe.
10.00 **Helicopter ER** Following the work of the flying doctors and paramedics of the Yorkshire Air Ambulance.
11.00 **Into the Fire**
12.00 M'T **Help! My House Is Haunted**
1.00 AM **Ghost Chasers**
2.00 **Teleshopping**
4.00 **to 6.00** AM **Homes Under the Hammer**

Sky Crime

121 121 819 136 135

6.00 AM **Motorway Patrol**
7.00 **Highway Patrol**
11.00 **Stop, Search, Seize**
3.00 PM **Brit Cops: Law & Disorder** Four editions of the series focusing on the work of the City of London police.
7.00 **Snapped** A mystery involving a couple embroiled in a cross-country romance. **8.00** A mother's murder leads police to one of her relatives.
9.00 **Britain's Most Evil Killers** Serial killer Mark Hobson.
10.00 **Method of a Serial Killer** The story of serial killer Israel Keyes.
11.25 **Inside Evil**
12.20 AM **World's Most Evil Killers** Four editions.
4.00 **Brit Cops: Rapid Response**
5.00 **to 6.00** AM **Motorway Patrol**

+1 hour 221 207

Sony Crime

179 193 143

7.00 AM **Bait Car: New Orleans** Back-to-back editions of the series.
1.00 PM **Bait Car: New Orleans** Further back-to-back editions of the series in which New Orleans Police tackle car theft with their bait car.
4.00 **Bait Car: New Orleans** Further back-to-back editions of the series in which New Orleans Police tackle car theft with their bait car.
7.00 **Bait Car: New Orleans** The day of back-to back editions of the show continues. New Orleans Police tackle car theft with the bait car.
10.00 **Bait Car: New Orleans** Further back-to-back editions of the fly-on-the-wall series from Louisiana.
12.00 M'T **to 4.00** AM **Bait Car: New Orleans**

5SELECT

159 152 55 133

9.00 AM **Criminals: Caught on Camera**
9.25 **Cruising with Jane McDonald** Four editions.
1.10 PM **Canada: A Year in the Wild** Spring.
2.10 **Inside Sandringham: Christmas With The Queen** An insight.
3.05 **The Dog Rescuers with Alan Davies**
4.05 **Paddington Station 24/7** Five editions.
9.00 **Agatha & The Truth of Murder** Mystery starring Ruth Bradley, Pippa Haywood and Tim McInnerny.
11.00 **Agatha Christie's Crooked House** Adaptation of the novel, starring Max Irons and Terence Stamp.
1.20 AM **Biggest Dog in the World**
2.20 **Fights, Camera, Action!**
3.20 **Criminals: Caught on Camera**
3.45 **to 4.00** AM **Access**

5Spike

150 154 31 141

9.00 AM **Access**
9.10 **Criminals: Caught on Camera**
9.50 **The Gadget Show**
10.55 **Extreme Weather: Caught on Camera**
11.55 **Can't Pay? We'll Take It Away!**
3.00 PM **FILM Shenandoah** Western drama. (1965, PG, 101min) ★★★★
5.15 **FILM Three Hours to Kill** Western drama. (1954, 12, 77min) ★★
6.55 **FILM Rocky Balboa** Sports drama. (2006, 12, 102min) ★★★
9.00 **FILM The Glimmer Man** Action thriller. (1996, 18, 91min) ★
10.55 **FILM A Good Man** Action thriller. (2014, 15, 99min) ★★
1.05 AM **From Dusk Till Dawn: The Series**
2.05 **to 3.00** AM **Extreme Weather: On Camera**

+1 hour 250

TLC

133 133 827 167 323 377

6.00 AM **Say Yes to the Dress**
1.00 PM **Curvy Brides Boutique**
3.00 **Home Town**
5.00 **Say Yes to the Dress: UK** Six editions.
8.00 **Curvy Brides Boutique** A son and daughter are brutally honest when they help their mother find a wedding dress.
9.00 **Say Yes to the Dress: Lancashire** Jade dreams of a *Beauty and the Beast*-themed wedding.
10.00 **Dr Pimple Popper** Nick unwisely removed a lipoma at home.
11.00 **50 Orgasms a Day: Body Bizarre**
12.00 M'T **Curvy Brides Boutique** As 8.00pm.
1.00 AM **Dr Pimple Popper**
2.00 **50 Orgasms a Day: Body Bizarre**
3.00 **to 6.00** AM **Say Yes to the Dress**

+1 hour 233 172

★★★★★ Excellent ★★★★ Very Good ★★★ Good ★★ Average ★ Poor

Discovery

125 125 822 250 322 376

6.00 AM **Alaskan Bush People**
12.00 NOON **Deadliest Catch: Dungeon Cove** Six editions of the series, including at:
3.00 PM Oregon's crab fleet suffers another devastating shipwreck and more lives hang in the balance.
4.00 A massive storm hits Oregon's crab grounds.
5.00 Oregon's crab fleet nears the finish line.
6.00 PM **Walking the Himalayas** Levison Wood travels along the Pakistan-India border.

9.00 Apollo: The Forgotten...

7.00 **Gold Rush** Following the gold miners of the Yukon as they put everything on the line in the hopes of striking it rich.
8.00 **Gold Rush: White Water** Fred is back on the hunt for gold after spending a week reclaiming his old site at Porcupine Creek.
9.00 **Apollo: The Forgotten Films** Documentary charting an extensive search for unseen footage of the 1969 Moon landing, exploring the untold story behind these iconic images.
11.00 **Greatest Events of World War II** The Battle of the Bulge.
12.00 M'T **Gold Rush: Dave Turin's Lost Mine**
1.00 AM **Wheeler Dealers**
2.00 **Kindig Customs**
3.00 **Gold Rush: Dave Turin's...**
4.40 **Alaska: The Last Frontier**
5.30 **to 6.00** AM **How It's Made**

+1 hour 225 258

Animal Planet

162 162 836 251 325 378

6.00 AM **Crikey! It's the Irwins**
7.00 **Pit Bulls & Parolees**
1.00 PM **Pit Bulls & Parolees** Triple bill of the series.
4.00 **Bondi Vet** Treating a malnourished penguin.
4.30 Dr Chris Brown treats a parrot with depression.
5.00 Chris operates on an out-of-control bulldog.
5.30 Chris comes to the aid of a golden retriever.
6.00 Chris assists a lorikeet that is learning to fly.
6.30 Chris treats a sick kitten.

10.00 Mountain Monsters

7.00 **The Zoo** Peaches, a two-month-old warthog, charms his keepers while training to become an animal ambassador.
8.00 **Restoration Wild** Master restorer Jay Chaikin travels to Aw Shucks Farm to breathe new life into a 1880s train car.
9.00 **Extinct or Alive** Forrest Galante sets off on a dangerous, shark-infested search for the extinct Caribbean monk seal.
10.00 NEW SERIES **Mountain Monsters** The hunters search for an old barn that may hold the key to answers they need.
12.00 M'T **Crikey! It's the Irwins** The Irwins caravan into the Outback to release baby kangaroos and an emu.
1.00 AM **Crikey! It's the Irwins** Four editions of the series.
4.40 **Meet the Orangutans**
5.10 **to 6.00** AM **Treehouse Masters: Out on a Limb**

+1 hour 262 259

Nat Geographic

129 129 824 266 268 317 373

8.00 AM **WW2: Hell Under the Sea** Triple bill of editions.
11.00 **Nazi Secrets** Investigating the life of Nazi Rudolf Hess, including his solo missions and mysterious death in prison.
1.00 PM **Buried Secrets of WWII**
4.00 **Nazi Megastructures** Recalling the battle between US and Japanese forces to control Guadalcanal.
5.00 The construction of a railway through Burma.
6.00 Investigating defensive lines built across Italy.

1.00 Buried Secrets of WWII

7.00 **Nazi Megastructures** The German air force during World War Two, exploring the world's most advanced jet bomber.
8.00 **Ultimate Survival WWII** The case of an escaped prisoner of war who managed to evade recapture for over a year.
9.00 **Ultimate Survival WWII** Hazen Audel retraces the journey of US airmen who were stranded in Australia's Gulf Country.
10.00 **Ultimate Survival WWII** The story of a US naval officer who was shipwrecked for 43 days in the Solomon Islands.
11.00 **WWII's Greatest Raids** Examining how elite soldiers helped change the war.
12.00 M'T **WWII's Greatest Raids** The SAS's raid on a German airfield in the Libyan Desert.
1.00 AM **WWII's Greatest Raids**
2.00 **to 5.00** AM **Buried Secrets of WWII**

+1 hour 229 267

History

130 130 825 270 327 379

6.00 AM **American Pickers**
8.00 **Lost Worlds** Pericles' Athens.
9.00 **Rome's Lost Legion**
10.00 **Battle of the '80s Supercars with David Hasselhoff**
12.00 NOON **The Strongest Man in History** The guys pay tribute to strongman William Bankier.
1.00 PM **Battle of Dunkirk: From Disaster to Triumph**
2.30 **Storage Wars**
5.00 **American Pickers** Mike Wolfe uncovers a rare Ford.
6.00 Mike and Frank discover a fleet of concept cars.

9.00 Pearl Harbor: Survivors...

7.00 **KGB: The Sword and the Shield** Veterans and victims of the KGB recount the story of the security department.
8.00 **Conspiracy** The attack on Pearl Harbor, which some people consider was all part of ploy for the US to join the war.
9.00 NEW **Pearl Harbor: Suvivors Remember** Heroes of Pearl Harbor reveal their story of the surprise Japanese attack that blindsided the American people, and rerouted the course of World War Two.
11.00 **The Weapon Hunter**
12.00 M'T **Storage Wars** Double bill.
1.00 AM **Storage Wars** Double bill.
2.00 **Conspiracy** As 8.00pm.
3.00 **KGB: The Sword and the Shield** As 7.00pm.
4.00 **Conspiracy** As 8.00pm.
5.00 **to 6.00** AM **The Strongest Man in History**

+1 hour 230 271

Yesterday

155 129 25 159

6.00 AM **Slow Train Through Africa with Griff Rhys Jones**
7.10 **A Very British Murder with Lucy Worsley** The historian examines the inter-war period.
9.00 **Forbidden History**
1.00 PM **The Blue Planet**
2.00 **Blue Planet II** As 5.00pm.
3.00 **The Blue Planet** As 6.00pm.
4.00 The most densely inhabited waters on Earth.
5.00 **Blue Planet II** Footage of animals that live on the coast.
6.00 **The Blue Planet** The effects of tides on marine life.

8.00 Duran Duran: There's...

7 PM **Big in America: British Hits in the USA** Compilation of US chart hits by British bands, inlcuding The Cure.
8 PM **Duran Duran: There's Something You Should Know** The band members open up about their career in music.
9 PM **Secrets of Britain** An exploration of famous British landmarks, beginning with a look at the Tower of London.
10 PM **Secrets of Britain** Charting the history of subterranean London, uncovering Roman remains and plague pits.
11.00 **Steam Train Britain**
12.00 M'T **Trains That Changed the World** The stories behind the most important trains in history and their impact.
1.00 AM **Slow Train Through Africa with Griff Rhys Jones**
2.00 **to 3.00** AM **A Very British Murder with Lucy Worsley**

+1 hour 255 200

Disc. History

171 257

6.00 AM **Doing Da Vinci**
8.00 **Expedition Unknown**
10.00 **UK's Toughest Jobs**
11.00 **Dirty Jobs**
12.00 NOON **UK's Toughest Jobs** Demolition.
1.00 PM **Toughest Military Jobs: Big**
2.00 **UK's Toughest Jobs**
3.00 **Doing Da Vinci**
5.00 **Expedition Unknown**
7.00 **Mighty Ships** The operation behind the *Africa Mercy*.
8.00 **Greatest Events of World War II** Japan's attack on Pearl Harbor.
9.00 **Unsolved History**
11.00 **Battlefield**
1.00 AM **UK's Toughest Jobs**
2.00 **Dirty Jobs**
3.00 **UK's Toughest Jobs**
4.00 **Toughest Military Jobs: Big** Perilous tasks.
5.00 **to 6.00** AM **UK's Toughest Jobs**

+1 hour 271 261

Eden

166 245 247 315 389

9.00 AM **Trust Me I'm a Vet**
11.00 **David Attenborough's Natural Curiosities**
12.00 NOON **Ten Deadliest Snakes with Nigel Marven** Triple bill.
3.00 PM **Trust Me I'm a Vet**
5.00 **David Attenborough's Natural Curiosities**
6.00 **Ten Deadliest Snakes with Nigel Marven** Finding the most lethal snakes in Malaysia.
7.00 Nigel visits Steve Irwin Zoo in Australia.
8.00 The most lethal snakes from India.
9.00 **Trust Me I'm a Vet**
11.00 **David Attenborough's Natural Curiosities**
12.00 M'T **Ten Deadliest Snakes with Nigel Marven**
1.00 AM **Ten Deadliest Snakes with Nigel Marven**
5.30 **to 6.00** AM **Jungle Planet**

+1 hour 266 246

WILD

165 165 839 264 265 318 374

8.00 AM **Africa's Deadly Kingdoms**
1.00 PM **Africa's Deadly Kingdoms**
2.00 **Wolf vs Bear**
3.00 **Man-Eater of the Congo**
4.00 **Lions v Buffalo**
5.00 **Predator In Paradise**
7.00 **Predator In Paradise** Carnivores that inhabit coastline jungles.
8.00 **Scotland's Killer Seals** The threats facing Grey seals in the Atlantic.
9.00 **Africa's Deadliest: Best Of** Highlights from the series featuring the Earth's aquatic animals.
10.00 Animals skilled at concealment.
11.00 **Africa's Deadliest: Best Of** Double bill.
12.00 M'T **Africa's Deadliest: Best Of** Series highlights.
2.00 AM **Africa's Deadly Kingdoms**
3.00 **Wolf vs Bear**.
4.00 **to 5.00** AM **Man-Eater of the Congo**

History 2

163 272 330 390

8.00 AM **Ancient Impossible**
10.00 **The Universe**
1.00 PM **The Universe**
4.00 **Ancient Aliens** Top-secret alien experiments.
5.00 A mysterious culture in the ancient world in Sardinia, Italy.
6.00 Claims of alien abduction with a focus on modern claims.
7.00 A Polynesian land of bizarre figures.
8.00 **Digging for Britain** Alice Roberts uncovers Roman writing tablets and a rare Bronze Age weapons hoard.
9.00 **Richard III: The Princes Must Die** Richard III's murder of the Princes in the Tower in 1483.
10.00 **Britain's Bloody Crown**
11.00 **Rome: Rise and Fall of an Empire**
12.00 M'T **Ancient Aliens**
4.00 **to 5.00** AM **Digging for Britain**

PBS America

174 273 91 155

8.00 AM **Leslie Caron: The Reluctant Star**
9.05 **Pearl Harbor: Into the Arizona**
11.15 **Remember Pearl Harbor** As 7.20pm.
1.00 PM **Something in the Air** Air pollution.
2.05 **Leslie Caron: The Reluctant Star**
3.15 **Annie Leibovitz: Life Through a Lens**
5.05 **Pearl Harbor: Into the Arizona** Double bill.
7.20 **Remember Pearl Harbor** Chronicling the devastating Japanese attack on the American Pacific Fleet in 1941.
9.05 **Annie Leibovitz: Life Through a Lens** A profile of the American portrait photographer.
11.00 **Pearl Harbor: Into the Arizona** Double bill.
1.30 **to 2.00** AM **The Aviators**

+1 hour 93

CI

156 156 835 209 328 380

6.00 AM **On the Case with Paula Zahn**
8.00 **Killer In Plain Sight**
10.00 **Motive to Murder**
11.00 **When Missing Turns to Murder**
12.00 NOON **The First 48**
1.00 PM **Crimes That Shook Britain**
3.00 **Nightmare in Suburbia**
4.00 **Homicide: Hours to Kill**
5.00 **Homicide Hunter**
6.00 **Buried in the Backyard**
7.00 **What The Killer Did Next** The hunt for Peter Fasoli's murderer.
8.00 **Snapped**
9.00 NEW SERIES **Sex, Lies and Murder**
10.00 **Live PD**
12.45 AM **Police Patrol**
1.10 **Buried in the Backyard**
2.10 **Sex, Lies and Murder**
3.05 **Crimes That Shook Britain** Double bill.
5.00 **to 6.00** AM **The First 48**

+1 hour 256 222

SKY HD SD | VIRGIN HD | FREEVIEW HD | FREESAT HD | BT HD

SATURDAY Films

Saturday

Sky Premiere

301 301 842 401 501

6.15 AM **Harvie and the Magic Museum** (2017) ★★
8.00 **Dumbo** As 4.30pm.
10.00 **Sky Cinema Feature**
10.30 **The Grinch** As 7.00pm.
12.15 PM **PREMIERE Happy Death Day 2U** As shown at 9.00pm.
2.15 **The Top Ten Show 2019**
2.30 **Above the Shadows** Fantasy. (2019, 12, 111min) ★★★
4.30 **Dumbo** Fantasy (2019) ★★★
6.30 **Sky Cinema Feature**
7.00 **The Grinch** (2018) ★★★

9.00 Happy Death Day 2U

8 PM

8.45 **The Top Ten Show 2019** The biggest box office hits in the UK and US.

9 PM

9.00 **PREMIERE Happy Death Day 2U** Horror comedy sequel starring Jessica Rothe. College student Tree Gelbman has to face up to a new killer. (2019, 15, 100min) ★★★★
See review, page 23
SEX ●●● VIOLENCE ●●● LANG ●●●

10 PM

10.45 **Eye for an Eye** Mystery thriller with John Travolta. A former football star-turned-private eye is hired to find a missing aunt. (2019, 15, 98min) ★
SEX ●●● VIOLENCE ●●● LANG ●●●

11 PM

12.35 AM **Nobody Leaves** Horror. (2018, 15, 82min) ★★★
2.10 **Above the Shadows**
4.15 **to 6.00** AM **The Christmas Swap** Fantasy. (2018) ★★

+1 hour 312 412

Sky Disney

305 305 846 405 505

6.30 AM **Beauty and the Beast: Belle's Magical World** (1997)
7.45 **Frozen Fever**
7.55 **Aladdin** As 2.50pm.
9.30 **Enchanted** As 8.00pm.
11.30 **Tangled** As 6.10pm.
1.15 PM **Mulan** (1998) ★★★
2.50 **Aladdin** Animated fantasy. (1992, U, 90min) ★★★★★
4.25 **The Princess and the Frog** Animation. (2009, U) ★★★★
6.10 **Tangled** Animated musical. (2010, PG, 100min) ★★★★

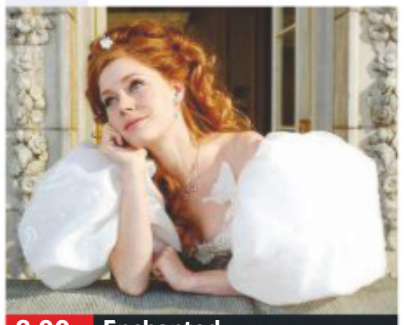
8.00 Enchanted

8.00 **Enchanted** Romantic fantasy comedy with Amy Adams. An animated fairy-tale princess ends up in New York in human form and falls in love with a lawyer. With Timothy Spall, James Marsden and Susan Sarandon. (2007, PG, 107min) ★★★★★
SEX ●●● VIOLENCE ●●● LANG ●●●

10.00 **The Princess Diaries** Comedy starring Julie Andrews. A shy teenager discovers that she is heir to a European principality and takes lessons in how to be a princess from her formidable grandmother. (2001, U, 115min) ★★★
SEX ●●● VIOLENCE ●●● LANG ●●●

12.00 M'T **Pete's Dragon** Fantasy. (1977, U, 134min) ★★★
1.50 AM **Recess: School's Out** Animation. (2000, U) ★★
3.20 **Ice Princess** Teen drama. (2004, U, 92min) ★★★
5.05 **to 6.35** AM **Tinker Bell** Animation. (2008, U) ★★★

Sky Family

306 306 847 406 506

6.15 AM **The Smurfs** As 9.45pm.
8.05 **Rio** As shown at 4.40pm.
9.50 **Goosebumps 2** Comedy. (2018, PG, 90min) ★★
11.30 **Cloudy with a Chance of Meatballs** As 6.20pm.
1.05 PM **The Lego Movie** As 8pm.
2.50 **How to Train Your Dragon: The Hidden World** Animation. (2019, PG, 104min) ★★★★
4.40 **Rio** Animation. (2011) ★★★★
6.20 **Cloudy with a Chance of Meatballs** (2009) ★★★

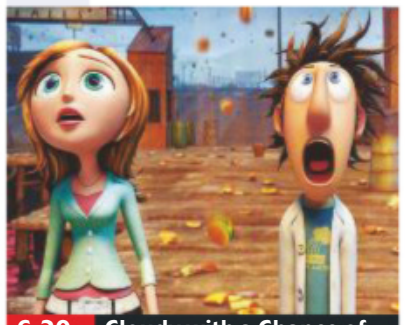
6.20 Cloudy with a Chance of...

8.00 **The Lego Movie** Animated comedy with the voice of Chris Pratt. An ordinary man living in a city made of the toy is mistakenly chosen to save the world. (2014, U, 100min) ★★★★
SEX ●●● VIOLENCE ●●● LANG ●●●

9.45 **The Smurfs** Children's adventure starring Neil Patrick Harris. The Smurfs are sucked into a portal that takes them from their world into Manhattan. (2011, U, 102min) ★★
SEX ●●● VIOLENCE ●●● LANG ●●●

11.35 **Big Fish & Begonia** Animation with the voice of Guanlin Ji. (2016, PG, 100min) ★★★
1.30 AM **Cats** Animated adventure. (2018, PG, 90min) ★★★
3.25 **Anastasia** Animated musical adventure featuring the voices of Meg Ryan and John Cusack. (1997, U, 94min) ★★★
5.05 **to 6.40** AM **The Adventures of Jurassic Pet** Adventure starring David Fletcher-Hall. (2018, U, 84min) ★

Sky Action

307 307 848 407 507

6.00 AM **Lego DC Comics Super Heroes: Justice League vs Bizarro League** As 5.00am.
7.00 **Streetfighter** As 3.30pm.
9.00 **Ready Player One** As 5.30pm.
11.25 **Fantastic Beasts: The Crimes of Grindelwald** As 8.00pm.
1.45 PM **Charlie's Angels** Comedy, as shown at 10.20pm.
3.30 **Streetfighter** Action drama. (1994, 12, 102min) ★★
5.30 **Ready Player One** Fantasy. (2018, 12, 140min) ★★★★

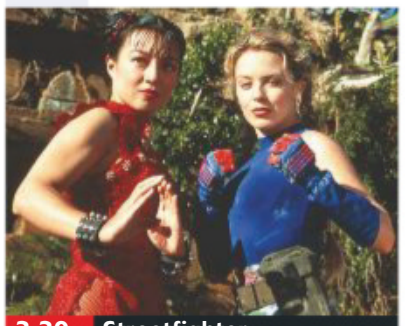
3.30 Streetfighter

8.00 **Fantastic Beasts: The Crimes of Grindelwald** Fantasy adventure with Eddie Redmayne. In an attempt to scupper an evil sorcerer's plans, Albus Dumbledore enlists the help of his former student Newt Scamander. (2018, 12, 134min) ★★★
SEX ●●● VIOLENCE ●●● LANG ●●●

10.20 **Charlie's Angels** Comedy thriller with Cameron Diaz and Lucy Liu. Private eyes are sent on a mission to investigate the kidnapping of a computer magnate. (2000, 15, 97min) ★★
SEX ●●● VIOLENCE ●●● LANG ●●●

12.05 AM **Armageddon** Sci-fi action. (1998, 12, 151min) ★★
2.40 **Deep Impact** Disaster thriller. (1998, 12, 123min) ★★★★
5.00 **to 6.00** AM **Lego DC Comics Super Heroes: Justice League vs Bizarro League** Animation with the voice of Nolan North. (2015, U, 49min) ★★

Sky Comedy

308 308 849 408 508

7.35 AM **Summer Rental** (1985)
9.05 **All About Steve** As 12.30am.
10.45 **Johnny English** As 2.15am.
12.15 PM **Johnny English Reborn** Comedy. (2011) ★★★
2.00 **Johnny English Strikes Again** Comedy. (2018) ★★★
3.30 **The Nutty Professor** Comedy. (1996, 12, 95min) ★★★
5.10 **Nutty Professor II: The Klumps** Comedy. (2000) ★★★
7.00 **Sorry to Bother You** Comedy. (2018, 15, 111min) ★★★★

9.00 Nobody's Fool

Sorry to Bother You (film started at 7.00pm)
SEX ●●● VIOLENCE ●●● LANG ●●●

9.00 **Nobody's Fool** Romantic comedy starring Tiffany Haddish and Whoopi Goldberg. An ex-prisoner suspects her high-flying sister is being conned by her online boyfriend. (2018, 15, 110min) ★★
SEX ●●● VIOLENCE ●●● LANG ●●●

10.55 **Deuce Bigalow: Male Gigolo** Comedy starring Rob Schneider. A cleaner begins a career as a gigolo. (1999, 15, 88min) ★
SEX ●●● VIOLENCE ●●● LANG ●●●

12.30 AM **All About Steve** Comedy. (2009, 12, 94min) ★★
2.15 **Johnny English** Comedy. (2002, PG, 88min) ★★★
3.50 **Blue Streak** Crime comedy. (1999, 12, 94min) ★★
5.30 **to 7.15** AM **Just Married** Comedy. (2003, 12) ★★

primetime

Sky Hits

303 303 844 403 503

7.30 AM **Captain America: The First Avenger** Fantasy. (2011) ★★★
9.40 **Star Wars: Episode IV – A New Hope** (1977) ★★★★★
11.50 **Star Wars: Episode V – The Empire Strikes Back** Sci-fi. (1980, U, 124min) ★★★★★
2.00 PM **Star Wars: Episode VI – Return of the Jedi** (1983) ★★
4.15 **The Grinch** (2018) ★★★
5.45 **Fast & Furious 6** (2013) ★★★

8.00 **Avengers: Infinity War** Fantasy adventure starring Robert Downey Jr. When a galactic warlord attempts to execute an insane plan, an army of superheroes try to stop him. (2018, 12, 149min) ★★★
10.30 **Kick-Ass** Action thriller starring Aaron Johnson. A geeky New York teenager decides to become a costumed crime-fighter and gets mixed up with real mobsters. With Mark Strong. (2010, 15, 117min) ★★★

12.30 AM **Kick-Ass 2** Comic-book action thriller with Aaron Johnson. (2013, 15, 103min) ★★
2.20 **Black Panther** Fantasy adventure starring Chadwick Boseman. (2018, 12, 134min) ★★★★
4.45 **to 6.25** AM **The Grinch** Animation, as shown at 4.15pm.

Sky Greats

304 304 845 404 504

7.30 AM **The Polar Express** Animation, as shown at 4.10am.
9.20 **The Da Vinci Code** As 6.30pm.
11.55 **Angels & Demons** As 9.00pm.
2.20 PM **Big** Comedy starring Tom Hanks and Elizabeth Perkins. (1988, PG, 102min) ★★★★★
4.15 **The Terminal** Steven Spielberg's comedy drama with Tom Hanks and Catherine Zeta-Jones. (2004, 12, 129min) ★★★★

6.30 **The Da Vinci Code** Thriller with Tom Hanks. A Harvard professor and a French cryptographer solve a series of clues about the true nature of the Holy Grail. (2006, 12, 149min) ★★★
9.00 **Angels & Demons** Mystery thriller with Tom Hanks. Harvard professor Robert Langdon must solve a series of cryptic riddles to prevent a hidden time bomb from destroying the Vatican. With Ewan McGregor. (2009, 12, 138min) ★★

11.20 **Saving Private Ryan** World War Two drama with Tom Hanks. (1998, 15, 169min) ★★★★★
2.10 AM **Road to Perdition** Drama. (2002, 15, 119min) ★★★★
4.10 **to 6.00** AM **The Polar Express** Festive animated adventure. (2004, U, 100min) ★★★

TCM Movies

315 415 416 512 526

7.40 AM **The Tall T** (1957) ★★
9.20 **Monte Walsh** Western. (1970, PG, 95min) ★★★
11.25 **Black Horse Canyon** Western. (1954, U, 81min) ★★
1.15 PM **Fort Bowie** (1958) ★★
3.00 **Hell Bent for Leather** Western. (1959, PG, 83min) ★★
4.45 **The Password Is Courage** World War Two drama. (1962, b/w, U, 116min) ★★★

7.15 **The Halliday Brand** Western starring Joseph Cotten and Viveca Lindfors. The son of a dictatorial rancher rebels against his ruthless father. (1957, b/w, PG, 79min) ★★
9.00 **The Fugitive** Action thriller starring Harrison Ford and Tommy Lee Jones. A wrongly convicted man escapes on the way to jail and goes in search of the real culprit while evading the forces of the law. (1993, 15, 128min) ★★★★

11.40 **U.S. Marshals** (1998) ★★★
2.20 AM **A Christmas Carol** Festive tale. (1938, b/w, U, 68min) ★★★
3.35 **TCM Shorts: Michael Caine**
4.30 **Hollywood's Best Directors**
5.00 **to 6.40** AM **Rebel in Town**

+1 hour 316 417

Talking Pictures

328 445 81 306

6.00 AM **Three Steps to the Gallows**
7.40 **Cameraman at War**
8.00 **Noose for a Lady** (1953) ★★
9.30 **Catch Us If You Can** (1965) ★★
11.20 **Dig for Victory**
11.30 **Overseas Press Club...**
12.00 NOON **The Two-Headed Spy**
2.00 PM **Do You Know This Voice?**
3.30 **Catweazle**
4.00 **The Land That Time Forgot** Fantasy. (1974, PG, 91min) ★★★

5.50 **The Man Who Haunted Himself** Chiller starring Roger Moore. (1970, PG, 90min) ★★★
7.40 **The Lady Vanishes** Remake of Hitchcock's classic comedy thriller. A madcap American heiress tries to solve an elderly lady's disappearance from a train in pre-war Nazi Germany. (1979, PG, 99min) ★★★
9.40 **The Long Arm** Crime thriller with Jack Hawkins as a Scotland Yard detective. With Dorothy Alison. (1956, b/w, U, 100min) ★★★★

11.40 **Machine Gun McCain** Crime thriller. (1969, 15, 93min) ★★
1.40 AM **Duffy** Crime comedy. (1968, PG, 101min) ★★
3.40 **Clockwise** Farcical comedy. (1985, PG, 97min) ★★★
5.40 **to 6.00** AM **1958: SG Iron, Hull**

Horror

317 149 70 138

8.00 AM **Mega Piranha** Creature feature. (2010, 15, 89min) ★★
9.50 **Horror Highlights**
10.00 **Space 1999** (S2)
3.00 PM **Alien Convergence** Thriller with Stephen Brown and Caroline Ivari. (2017, 15, 105min) ★★
4.45 **Princess of Mars** Sci-fi adventure with Antonio Sabato Jr. (2009, 12, 90min) ★★
6.35 **Horror Highlights**

6.45 **Martian Land** Sci-fi starring Alan Pietruszewski, Jennifer Dorogi and Lane Townsend. (2015, PG, 90min) ★
8.30 **Tales from the Darkside** Horror anthology series produced by George A. Romero.
9.00 **PREMIERE Jeepers Creepers 3** Horror starring Stan Shaw and Gabrielle Haugh. A sheriff and his team set out to capture the flesh-eating Creeper on the last day of its 23-day feeding frenzy. (2017, 15, 100min) ★★

11.00 **Shrooms** Horror. (2006, 18) ★
12.45 AM **The Grudge** Horror thriller. (2004, 15, 92min) ★★★
2.35 **Sharknado** Shark-attack thriller. (2013, 15, 86min) ★★
4.20 **to 4.30** AM **Horror Highlights**

+1 hour 318 202 139

★★★★★ Excellent ★★★★ Very Good ★★★ Good ★★ Average ★ Poor

Sky Thriller

309 309 850 409 509

6.25 AM **30 Minutes or Less** Comedy with Jesse Eisenberg. (2011, 15, 82min) ★★★
7.50 **Anon** Sci-fi with Clive Owen. (2018, 15, 115min) ★★★
9.45 **Hitman** As 5.30pm.
11.35 **Searching** As 7.15pm.
1.30 PM **Poseidon** As 9.00pm.
3.20 **Jaws** As shown at 10.45pm.
5.30 **Hitman** Action thriller. (2007, 15, 92min) ★★
7.15 **Searching** Mystery thriller. (2018, 12, 102min) ★★★★

10.45 Jaws

Searching (film started at 7.15pm)
SEX ●●● VIOLENCE ●●● LANG ●●●

9.00 **Poseidon** Disaster thriller starring Kurt Russell. After an ocean liner is overturned by a tidal wave, a group of survivors must find a way to escape. (2006, 12, 98min) ★★★
SEX ●●● VIOLENCE ●●● LANG ●●●

10.45 **Jaws** Steven Spielberg's blockbuster monster thriller with Roy Scheider. A killer shark terrorises a beach resort on America's east coast. (1975, 12, 125min) ★★★★★
SEX ●●● VIOLENCE ●●● LANG ●●●

12.55 AM **Out of Sight** Thriller. (1998, 15, 122min) ★★★★
3.05 **Universal Soldier: The Return** Action adventure sequel. (1999, 18, 83min) ★★
4.40 **to 6.25** AM **Sam Churchill: Search for a Homeless Man** Thriller. (1997, PG, 88min) ★★

Sky Christmas

310 310 851 410 510

6.10 AM **Holly Star** Comedy. (2018, PG, 91min) ★★★
7.45 **Elf: Buddy's Musical Christmas**
8.55 **Memories of Christmas**
10.30 **The Holiday** As 8.00pm.
12.50 PM **Fred Claus** As 12.50am.
2.45 **The Family Stone** Comedy. (2005, PG, 103min) ★★★
4.30 **Jingle All the Way** Comedy. (1996, PG, 89min) ★★
6.00 **Miracle on 34th Street** Classic Christmas fantasy. (1994, U, 114min) ★★★★

10.30 Die Hard

8.00 **The Holiday** Romantic comedy with Cameron Diaz and Kate Winslet. Two women living on opposite sides of the Atlantic swap homes for Christmas and embark on new romances. With Jude Law and Jack Black. (2006, 12, 135min) ★★★
SEX ●●● VIOLENCE ●●● LANG ●●●

10.30 **Die Hard** Action thriller starring Bruce Willis. A cop tackles terrorists when they seize control of a tower office block in LA at Christmas. (1988, 15, 131min) ★★★★★
SEX ●●● VIOLENCE ●●● LANG ●●●

12.50 AM **Fred Claus** Yuletide comedy with Vince Vaughn. (2007, PG, 115min) ★★
2.50 **The Family Stone** Comedy drama as shown at 2.45pm.
4.45 **to 6.25** AM **Memories of Christmas** Romantic drama. (2018, U, 120min) ★★

Sky Sci-Fi/Horror

311 311 852 411 511

6.30 AM **King Kong** Monster thriller. (2005, 12, 187min) ★★★★
9.45 **Hancock** As 5.15pm.
11.30 **E.T. The Extra Terrestrial**
1.30 PM **Zombieland** As 9.00pm.
3.15 **The Top Ten Show 2019**
3.30 **PREMIERE Happy Death Day 2U** As 10.45pm.
5.15 **Hancock** Action comedy. (2008, 12, 92min) ★★★
7.00 **E.T. The Extra Terrestrial** Steven Spielberg's sci-fi. (1982, U, 114min) ★★★★★

5.15 Hancock

E.T. The Extra Terrestrial (film started at 7.00pm)
SEX ●●● VIOLENCE ●●● LANG ●●●

9.00 **Zombieland** Horror comedy with Woody Harrelson. In a US overrun with zombies, a survivor joins forces with a tough zombie-killer and a pair of feisty sisters. (2009, 15, 84min) ★★★★
SEX ●●● VIOLENCE ●●● LANG ●●●

10.45 **PREMIERE Happy Death Day 2U** Horror comedy with Jessica Rothe. (2019, 15, 100min) ★★★★
See review, page 23
SEX ●●● VIOLENCE ●●● LANG ●●●

12.30 AM **Halloween** Horror. (2018, 18, 106min) ★★★★
2.20 **Halloween** Classic shocker. (1978, 18, 92min) ★★★★★
4.00 **Lifechanger** (2018) ★★★
5.30 **to 6.00** AM **Gemini Man: Special**

Sky Best of 2019

302 302 842 402 502

6.00 AM **Book Club** Comedy. (2018, 12, 104min) ★★★
8.00 **Christopher Robin** As 4.45am.
10.00 **Teen Titans Go! To the Movies** Animation. (2018) ★★★
11.30 **Night School** As 12.50am.
1.30 PM **Aquaman** Adventure. (2018, 12, 143min) ★★★
4.00 **Hotel Transylvania 3: Summer Vacation** Animated sequel. (2018, U, 97min) ★★
5.45 **Captain Marvel** Fantasy. (2019, 12, 123min) ★★★★

8.00 Jurrasic World: Fallen...

8.00 **Jurassic World: Fallen Kingdom** Sci-fi sequel starring Chris Pratt and Bryce Dallas Howard. While trying to protect genetically engineered dinosaurs, Owen Grady and Claire Dearing uncover a conspiracy. (2018, 12, 128min) ★★★
SEX ●●● VIOLENCE ●●● LANG ●●●

10.15 **Mission: Impossible – Fallout** Action thriller sequel starring Tom Cruise. Ethan Hunt, the IMF team and a CIA assassin try to prevent a disaster caused by a group of terrorists. (2018, 12, 147min) ★★★★
SEX ●●● VIOLENCE ●●● LANG ●●●

12.50 AM **Night School** Comedy. (2018, 15, 111min) ★★
2.55 **Upgrade** Sci-fi thriller. (2018, 15, 100min) ★★★★
4.45 **to 6.45** AM **Christopher Robin** Comedy adventure. (2018, PG, 104min) ★★★

Film4

313 313 853 428 429 14 300

■ **Films start at 11.00am**
11.00 AM **The Choir** Drama. (2014, PG, 103min) ★★★
1.05 PM **Stuart Little** Children's fantasy adventure. (1999, U, 84min) ★★★★★
2.45 **Holiday Inn** Musical. (1942, b/w, U, 101min) ★★★★
4.40 **Playing for Keeps** Comedy. (2012, 12, 103min) ★★★
6.45 **The Imitation Game** Biopic of codebreaker Alan Turing. (2014, 12, 112min) ★★★★

6.45 The Imitation Game

The Imitation Game (film started at 6.45pm)
SEX ●●● VIOLENCE ●●● LANG ●●●

8 PM

9.00 **The Heat** Crime comedy starring Sandra Bullock and Melissa McCarthy. A strait-laced FBI agent and a brash Boston cop reluctantly team up to catch a drug lord. (2013, 15, 112min) ★★★
SEX ●●● VIOLENCE ●●● LANG ●●●

9 PM

10 PM

11.20 **Raw** Horror starring Garance Marillier. After a strict vegetarian is pressured into eating meat for the first time, she develops a craving for flesh. With Ella Rumpf and Rabah Naït Oufella. Subtitled. (2016, 18, 99min) ★★★★
1.15 **to 3.40** AM **The Love Witch** Comedy horror. (2016, 15, 120min) ★★★

11 PM

+1 hour 314 430 45 301

Sony Movies Christmas

319 424 50 303

7.00 AM **Home by Christmas** (2006)
9.00 **Daughter of the Bride** Comedy drama. (2008, PG, 89min) ★★
11.00 **Beverly Hills Christmas 2** Fantasy. (2018, PG, 79min) ★★
1.00 PM **A Fare to Remember at Christmas** Comedy. (1998) ★★
3.00 **Holiday High School Reunion** Comedy. (2012, PG, 88min) ★★
5.00 **Love for Christmas** Romantic comedy. (2012, PG, 88min) ★★

7.00 **Holiday Road Trip** Romantic drama with Ashley Scott and Patrick Muldoon. Two feuding pet shop employees fall for each other while escorting a celebrity dog on a promotional tour. (2013, PG, 88min) ★★
9.00 **Christmas in Palm Springs** Family drama with Patrick Muldoon. Two children will do anything to get their parents back together, so trick them into showing up at the same place. (2014, PG, 84min) ★★

11.00 **The March Sisters at Christmas** Drama. (2012, U, 120min) ★★
1.00 AM **Ebbie** Drama. (1995) ★★
3.00 **Cancel Christmas** (2010) ★★
5.00 **to 7.00** AM **Santa's Dog** Family comedy. (2011, U, 79min) ★★

+1 hour 320 303 304

Sony Movies

321 425 32 302

9.00 AM **Maid of Honor** Thriller. (2006, 12, 90min) ★★
10.55 **Mother's Suspicion** Thriller with Lindsay Hartley and Dan Payne. (2016, 12, 55min) ★★
1.00 PM **The Last Song** Coming-of-age drama starring Miley Cyrus. (2010, PG, 107min) ★★★
3.20 **Cinderella Man** Boxing biopic starring Russell Crowe. (2005, 12, 144min) ★★★★

6.25 **Stepmom** Drama starring Julia Roberts and Susan Sarandon. A young woman struggles to overcome the hostility of her boyfriend's ex-wife and win acceptance from his children. (1998, 12, 121min) ★★★
9.00 **Shutter Island** Martin Scorsese's mystery thriller with Leonardo DiCaprio. In 1954, a US marshal investigates the disappearance of a patient from a hospital for the criminally insane on a remote island. (2010, 15, 137min) ★★★

11.40 **Awake** Suspense Thriller. (2007, 15, 80min) ★★★
1.25 AM **Precious Cargo** Crime thriller. (2016, 15, 87min) ★★
3.15 **Stepmom** As shown at 6.25pm.
5.50 **to 6.00** AM **Sony Movie News**

+1 hour 322

Sony Movies Action

323 426 40 305

6.00 AM **Django and Sartana Show Down in the West** (1970) ★★
7.40 **Texas, Addio** Western. (1966) ★
9.30 **The Nebraskan** (1953) ★★
10.55 **Ambush at Tomahawk Gap** Western. (1953, PG) ★★★
12.35 PM **Apache Territory** B-movie Western. (1958, U, 77min) ★★
2.10 **Robbers' Roost** (1955) ★★
4.00 **The Nebraskan** (1953) ★★
5.25 **War Drums** (1957) ★★

7.05 **Wyatt Earp's Revenge** Western starring Val Kilmer and Shawn Roberts. When his lover is shot, Wyatt Earp puts together a lynch mob to extract revenge. With Matt Dallas and Daniel Booko. (2012, 12, 88min) ★★
9.00 **Prison Riot** Action thriller starring Dolph Lundgren and Matthew Reese. A law enforcer orchestrates a bank robbery so he can be locked up with a notorious Russian kingpin. (2015, 15, 87min) ★★

10.50 **Bullet** Action thriller with Danny Trejo. (2014, 15, 86min) ★★
12.35 AM **Cartel War** Crime thriller. (2010, 15, 94min) ★★
2.25 **to 4.00** AM **Ablaze** Drama. (2000, 15, 93min) ★★

+1 hour 324

Christmas 24

325 419 513

7.00 AM **Christmas with a View**
9.00 **Entertaining Christmas**
11.00 **Write Before Christmas** Drama. (2019, PG, 90min) ★★
1.00 PM **Reunited at Christmas** Drama. (2018, PG, 120min) ★★
3.00 **PREMIERE A Blue Ridge Mountain Christmas** Comedy. (2019, PG, 120min) ★★
5.00 **PREMIERE Our Christmas Love Song** Comedy. (2019) ★★

7.00 **Mr Miracle** Fantasy comedy, with Rob Morrow and Britt Irvin. A trainee guardian angel makes a bumbling attempt to help a woman turn her life around following the death of her father. (2014, PG, 120min) ★★
9.00 **Every Day is Christmas** Romantic drama with Toni Braxton. A money-manager with no time for love must think again when her past, present and future collide. (2018, PG, 120min) ★★

11.00 **Holiday For Heroes** Romantic drama. (2019, PG, 120min) ★★
1.00 AM **The Spruces and the Pines** Drama. (2017, PG, 86min) ★★
3.00 **to 5.00** AM **Second Chance Christmas** (2017) ★★

+1 hour 326 420

FILMS ON OTHER CHANNELS

6pm TILL LATE

6.10 PM **Mingle All the Way** *Channel 5* Romance. ★★
6.30 **Stargate** *5STAR* ★★★★
6.50 **The Childhood of a Leader** *AMC* Drama. ★★★★
6.50 **Private Benjamin** *Paramount Network* Comedy. ★★★
6.55 **Rocky Balboa** *5Spike* ★★★
7.00 **Guns of the Magnificent Seven** *ITV4* Western. ★★
7.00 **Spider-Man 3** *Syfy* ★★★
7.30 **Captain America: Civil War** *ITV2* Fantasy. ★★★★
8.00 **Teen Beach Movie** *Disney* ★★★
9.00 **RED 2** *Channel 4* ★★★
9.00 **The Matrix** *Sky1* ★★★★
9.00 **Two for the Money** *AMC* ★★★
9.00 **World War Z** *E4* ★★★★
9.00 **The Glimmer Man** *5Spike* ★
9.00 **The 40 Year Old Virgin** *5STAR* Bawdy comedy. ★★★★
9.00 **There Will Be Blood** *Paramount Network* ★★★★★
9.10 **The Dirty Dozen** *ITV4* ★★★★
10.00 **The Legend of Barney Thomson** *BBC Scotland* ★★★
10.00 **The Night Before** *Comedy Central* Comedy. ★★
10.00 **I Still Know What You Did Last Summer** *Syfy* ★

SATURDAY Sport

SKY HD SD | VIRGIN HD | BT HD

7 December

Sky Sports Main Event

401 401 855 | 511 501 | 402 437

6.00 AM **LIVE Golf** Day three of the Emirates Australian Open from the Australian Golf Club in Sydney.
8.00 **LIVE European Tour Golf** Coverage of the third day of the AfrAsia Bank Mauritius Open from the Four Seasons Golf Club Mauritius at Anahita.
12.00 NOON **LIVE EFL Huddersfield Town v Leeds United.** Coverage of the Championship encounter from the John Smith's Stadium. Kick-off **12.30pm**.
3.00 PM **The Gloves Are Off: The Debate** Previewing Andy Ruiz v Anthony Joshua.
4.00 **Joshua v Ruiz: A Heavyweight Upset** A look back at the bout at Madison Square Garden.
4.30 **Ruiz v Joshua 2 – The Gloves Are Off** Andy Ruiz Jr and Anthony Joshua come face-to-face ahead of their rematch.
5.00 **LIVE Premier League Manchester City v Manchester United.** The top-flight clash at the Etihad Stadium. Kick-off **5.30pm**.
8.30 **Goal Zone** Goals from the latest football matches.
11.00 PM **to 6.00** AM **Sky Sports News**

Sky Sports Premier League

402 402 856 | 512 502

6.00 AM **PL Match Pack**
6.30 **Premier League World**
7.00 **Premier League Preview**
7.30 **Premier League Match Pack**
8.00 **Premier League World**
8.30 **Premier League Preview**
9.00 **Premier League Match Pack**
9.30 **Saturday Social**
10.30 **Soccer AM** Football magazine.
12.00 NOON **Gillette Soccer Saturday: Build-Up**
3.00 PM **Gillette Soccer Saturday**
5.00 **LIVE Premier League Manchester City v Manchester United.** The top-flight clash at the Etihad Stadium. Kick-off **5.30pm**.
8.30 **Renault Game of the Day** A full re-run of the day's top Premier League match.
10.30 **Match Choice** Highlights from the Premier League.
11.00 **Premier League Highlights** Manchester City v Manchester Utd.
11.30 **Premier League Highlights** Tottenham Hotspur v Burnley.
12.00 M'T **Premier League Highlights**
1.00 AM **Premier League 100 Club**
1.30 **Premier League Highlights**
3.30 **Premier League 100 Club**
4.00 **to 6.00** AM **Premier League Highlights**

Sky Sports Football

403 403 857 | 513 503

6.00 AM **EFL** Another chance to see Millwall v Nottingham Forest.
9.30 **Saturday Social**
10.30 **Soccer AM** Football magazine.
12.00 NOON **LIVE EFL Huddersfield Town v Leeds United.** Coverage of the Championship clash from the John Smith's Stadium. Kick-off **12.30pm**.
3.00 PM **Gillette Soccer Saturday** Jeff Stelling and guests preside over the day's football action.
5.00 **Gillette Soccer Saturday: Reaction** Discussion show.
6.00 **Goals Express**
7.00 **Goal Zone**
8.00 **EFL Highlights**
8.30 **EFL Greatest Games**
9.00 **EFL Play-Off Final Highlights**
10.00 **EFL Highlights**
10.30 **SPFL Greatest Games**
11.00 **EFL Greatest Games**
12.00 M'T **Football's Greatest Players**
1.00 AM **Football Years**
1.30 **Football Countdowns**
2.00 **SPFL Greatest Games**
2.30 **One2Eleven**
3.00 **EFL: Play Off Finals**
4.00 **Football's Greatest Players**
5.00 **to 6.00** AM **EFL Play-Off Final Highlights**

Sky Sports Cricket

404 404 858 | 514 504

6.00 AM **Best of England v Pakistan**
6.45 **Best of Sky Cricket**
7.00 **Cricket's Greatest Games**
8.00 **Best of England v Australia**
8.50 **Ashes Greats**
9.00 **How the 2009 ICC World Twenty20 Was Won**
11.00 **One-Day International Cricket**
7.00 PM **One-Day International Cricket** Windies v England: The first match in the five-match series at Kensington Oval, Bridgetown. **8.00** Windies v England: Action from the second match at Kensington Oval in Bridgetown. **9.00** Windies v England: Action from the fourth match at National Cricket Stadium in St. George's. **10.00** Windies v England: Action from the fifth and final match at Darren Sammy National Cricket Stadium in Gros Islet.
11.00 **Captain's Log**
12.00 M'T **How the 2009 ICC World Twenty20 Was Won**
2.00 AM **Cricket's Greatest Games**
3.00 **Best of England v Pakistan**
3.45 **Best of Sky Cricket**
4.00 **Cricket's Greatest Games**
5.00 **Best of England v Pakistan**
5.45 **to 6.00** AM **Best of Sky Cricket**

Sky Sports Golf

405 405 859 | 515 505

6.00 AM **LIVE Golf** Day three of the Emirates Australian Open from the Australian Golf Club in Sydney.
8.00 **LIVE European Tour Golf** Coverage of the third day's play of the AfrAsia Bank Mauritius Open from the Four Seasons Golf Club Mauritius at Anahita.
12.30 PM **LIVE Ladies European Tour Golf** Coverage of the third day's play of the inaugural Kenya Open from Vipingo Ridge.
2.30 **Junior Golf** Action from the 2019 Justin Rose Telegraph Junior Golf Championship.
3.00 **LIVE PGA Tour Golf** Coverage of the fourth and final day of the Hero World Challenge at the Albany Resort in the Bahamas.
8.00 **LIVE Golf** Coverage of the opening day of the PNC Father Son Challenge at the Ritz-Carlton Golf Club in Orlando, Florida.
11.00 **European Tour Golf** Action from day three of the 2019 AfrAsia Bank Mauritius Open.
12.00 M'T **Golf** Action from day three of the Emirates Australian Open.
2.00 AM **European Tour Golf**
3.00 **to 6.00** AM **Golf**

BT Sport 1

413 413 867 | 527 | 408 430

6.00 AM **Premier League Preview**
6.30 **Premier League Match Pack**
7.00 **Europa League Magazine**
8.00 **Champions League Magazine**
8.30 **Premier League World**
9.00 **Premier League Match Pack**
9.30 **Premier League Preview**
10.00 **Early Kick-Off**
12.00 NOON **LIVE Premier League Everton v Chelsea.** Coverage of the top-flight encounter from Goodison Park. Kick-off **12.30pm**.
3.00 PM **BT Sport Score**
5.00 **LIVE Vanarama National League Barnet v AFC Fylde.** All the action from the Hive Stadium. Kick-off **5.20pm**.
7.30 **National League Highlights**
8.00 **BT Sport Mic'd Up**
8.30 **Bundesliga** Recent action.
9.30 **Heineken Champions Cup**
11.30 **UFC** UFC Fight Night preview.
12.00 M'T **LIVE UFC** UFC Fight Night Prelims action from Washington.
2.00 AM **LIVE UFC Alistair Overeem v Jairzinho Rozenstruik.** Coverage of the heavyweight bout from Capital One Arena in Washington.
5.30 **to 6.00** AM **UEFA Champions League Magazine**

BT Sport 2

414 414 868 | 528 | 409 431

6.00 AM **LIVE Cricket: Women's Big Bash** A T20 clash.
7.30 **Premier League Preview**
8.00 **LIVE Cricket: Women's Big Bash** A T20 clash.
11.30 **Heineken Champions Cup**
12.30 PM **LIVE Heineken Champions Cup Northampton Saints v Leinster.** Coverage of the Pool 1 encounter. Kick-off **1.00pm**.
3.00 **LIVE Heineken Champions Cup Ulster Rugby v Harlequins.** Coverage of the Pool 3 match. Kick-off **3.15pm**.
5.15 **LIVE Heineken Champions Cup Munster v Saracens.** The Pool 4 match. Kick-off **5.30pm**.
7.45 **BT Sport Reload**
8.00 **Champions League Magazine**
8.30 **LIVE College Football** Coverage of the American Athletic Championship Game.
12.00 M'T **LIVE College Football** The ACC Championship Game.
4.00 AM **Europa League Magazine**
5.00 **to 7.00** AM **LIVE W-League Football Sydney FC Women v Melbourne City Women.** From Cromer Park. Kick-off **5.00am**.

BT Sport 3

417 417 869 | 529 | 410 432

6.00 AM **LIVE Hyundai A-League Wellington Phoenix v Western Sydney Wanderers.**
8.00 **Coppa Italia Highlights**
8.30 **LIVE Hyundai A-League Sydney FC v Brisbane Roar.**
10.30 **Bundesliga**
11.30 **Ligue 1** Nimes v Lyon.
12.30 PM **Sport in Focus**
12.45 **LIVE Heineken Champions Cup Lyon v Benetton.** The Pool 1 match. Kick-off **1.00pm**.
3.00 **LIVE Heineken Champions Cup La Rochelle v Glasgow Warriors.** Kick-off **3.15pm**.
5.15 **LIVE Heineken Champions Cup Ospreys v Racing 92.** The Pool 4 match. Kick-off **5.30pm**.
7.45 **Cricket: Women's Big Bash**
8.45 **Ladbrokes SPFL Highlights**
9.00 **LIVE College Football** Coverage of the Mountain West Championship Game.
12.30 AM **BT Sport Reload**
1.00 **LIVE NCAA Championship** Coverage of the NCAA Women's Soccer Championship Game.
3.00 **Heineken Champions Cup**
5.00 **to 7.00** AM **LIVE Hyundai A-League Western United v Melbourne Victory.**

Sky Sports Action

407 407 861 | 517 507

6.00 AM **Froch v Groves II**
6.30 **AJ/WK: Wembley's Greatest Fight**
7.00 **Fight Night International**
8.00 **AJ: The Untold Truth**
9.00 **Boxing Gold**
10.00 **Fight Night**
12.00 NOON **Boxing Gold**
1.00 PM **My Icon**
1.30 **AJ/WK: Wembley's Greatest Fight**
2.00 **Fight Night International**
3.00 **The Gloves Are Off: The Debate**
4.30 **Sporting Records**
5.00 **LIVE PPV Undercard** Build-up to Andy Ruiz v Anthony Joshua II.
5.30 **NFL Roundtable**
6.00 **NFL: America's Game**
6.30 **Ruiz v Joshua 2 – The Gloves Are Off**
7.00 **NFL: A Football Life**
8.00 **NFL Roundtable**
9.00 **NFL Highlights**
10.00 **NFL Roundtable**
11.00 **NFL: A Football Life**
12.00 M'T **NFL: America's Game**
1.00 AM **Super League Gold**
2.00 **NFL – Greatest Games**
3.30 **Darts Gold**
4.00 **Sporting Records**
5.00 **to 6.00** AM **Sporting Greats**

Sky Sports Mix

145 145 838 | 520 510

6.00 AM **Froch v Groves II**
6.30 **AJ/WK: Wembley's Greatest Fight**
7.00 **Fight Night International**
8.00 **AJ: The Untold Truth**
9.00 **Boxing Gold**
10.00 **Fight Night**
12.00 NOON **WWE Smackdown Hlts**
1.00 PM **WWE Main Event**
2.00 **Fight Night International**
3.00 **The Gloves Are Off: The Debate**
4.00 **Joshua v Ruiz: A Heavyweight Upset**
4.30 **Ruiz v Joshua 2 – The Gloves Are Off**
5.00 **LIVE PPV Undercard** Build-up to Andy Ruiz v Anthony Joshua II.
5.30 **I'm Game**
5.45 **My Icon: Ramla Ali**
6.00 **NBA Finals Defining Moments**
7.00 **LIVE NBA Dallas Mavericks v New Orleans Pelicans.**
9.30 **Sporting Records**
10.00 **NBA Classic Games**
11.00 **Sporting Records**
11.30 **My Icon**
12.00 M'T **NBA Classic Games**
1.00 AM **My Icon**
1.30 **Sporting Records**
2.30 **to 6.00** AM **Mix Shorts: Masterclasses**

BT Sport/ESPN

423 423 872 | 530 | 411 434

6.00 AM **Around the Horn**
6.30 **ESPN FC** Football news.
7.00 **NCAA Championship**
9.00 **BT Sport Reload**
9.30 **XTERRA Adventures 2019**
10.00 **LIVE Mzansi Super League T20 Jozi Stars v Durban Heat.**
2.00 PM **College GameDay**
5.00 **Pardon the Interruption**
5.30 **LIVE Bundesliga Bayer Leverkusen v Schalke 04.** From BayArena. Kick-off **5.30pm**.
7.30 **NHRA Drag Racing Highlights**
8.30 **Around the Horn**
9.00 **LIVE College Football** The SEC Championship Game.
12.30 AM **LIVE College Basketball Kansas Jayhawks v Colorado Buffaloes.** Tip-off 12.30am.
2.00 **LIVE College Basketball Kansas State Wildcats v Marquette Golden Eagles.**
4.00 **to 6.00** AM **NCAA Championship**

Eurosport 1

410 410 864 | 521 | 412 435

7.00 AM **Triathlon**
7.30 **Freestyle Skiing**
8.30 **Track Cycling World Cup**
9.55 **LIVE Freestyle Skiing** Coverage of the World Cup meeting at Val Thorens in France.
11.30 **Snooker: UK Championship**
1.00 PM **LIVE Snooker: UK Championship** Coverage of the opening semi-final of the prestigious ranking tournament from the Barbican Centre in York.
4.00 **Freestyle Skiing**
5.00 **Macau Grand Prix**
6.00 **Snooker: UK Championship** The opening semi-final from York.
6.45 **LIVE Snooker: UK Championship** Coverage of the second semi-final of the prestigious ranking tournament at the Barbican Centre in York.
10.30 **Snooker: UK Championship** Action from the semi-finals at the Barbican Centre in York.
1.05 **to 6.50** AM **WATTS**

Eurosport 2

411 411 865 | 522 | 413 436

6.00 AM **Ski Jumping**
7.00 **Snooker: UK Championship**
8.50 **LIVE Nordic Combined Skiing** In Lillehammer, Norway.
9.55 **LIVE Cross-Country Skiing** From Lillehammer, Norway.
10.55 **Ski Jumping**
11.20 **LIVE Cross-Country Skiing** From Lillehammer, Norway.
12.45 PM **Nordic Combined Skiing**
1.20 **LIVE Nordic Combined Skiing** From Lillehammer.
2.25 **LIVE Ski Jumping** World Cup action from Nizhny Tagil, Russia.
4.15 **Eurosport News**
4.20 **LIVE Biathlon** World Cup action from Ostersund, Sweden.
5.50 **LIVE Alpine Skiing** World Cup action from Lake Louise, Canada.
9.00 **Show Jumping** From Paris.
10.30 **Ski Jumping** From Russia.
11.30 **Alpine Skiing** Double bill.
1.30 AM **Judo** The Osaka Grand Slam.
2.00 **to 6.00** AM **Highlights**

Sky Sports Arena

408 408 862 | 518 508

6.00 AM **LIVE Rugby 7s** The third and final day of the Dubai Sevens, the first round of the season, held at the 7he Sevens Stadium in the United Arab Emirates.
4.30 PM **Great Sporting Moments**
5.00 **LIVE PPV Undercard** Build-up to Andy Ruiz v Anthony Joshua II.
5.30 **Sporting Records**
6.00 **NBA Classic Games**
7.00 **LIVE NBA Dallas Mavericks v New Orleans Pelicans.** Coverage of the Western Conference clash from American Airlines Centre. Tip-off **7.00pm**.
9.30 **Great Sporting Moments**
9.45 **NBA: Denver @ Boston**
11.30 **NBA Classic Games**
12.30 AM **Great Sporting Moments**
1.00 **Sporting Records**
1.30 **Sporting Greats**
2.30 **Super League Gold**
3.30 **Sporting Records**
4.00 **Great Sporting Moments**
5.00 **to 6.00** AM **Sporting Records**

Sky Sports F1

406 406 860 | 516 506

6.00 AM **The Home of F1**
11.00 **Formula 1** The Abu Dhabi Grand Prix: Action from the 21st and final round of the season, which took place at Yas Marina Circuit.
12.00 NOON **F1 Classic Races** The 2008 Canadian Grand Prix.
2.15 PM **Small Talk with Lewis Hamilton** An interview with the Formula One world champion.
2.30 **F1 Classic Races** A look back at the 1989 Australian Grand Prix.
4.00 **F1 Classic Races** A look back at the 2007 Brazilian Grand Prix.
6.00 **F1 Classic Races** A look back at the 1986 British Grand Prix.
6.45 **F1 Classic Races** A look back at the 1987 British Grand Prix.
7.30 **F1 Classic Races** A look back at the 2010 German Grand Prix.
9.45 **F1 Classic Races** The 2003 Hungarian Grand Prix.
12.00 M'T **F1 Classic Races** The 1994 Japanese Grand Prix.
1.00 **to 6.00** AM **The Home of F1**

Sunday

8 December

Evening Planner

Entertainment

Not the Robbie Williams Christmas Show
ITV HD, 8pm (times vary)
Robbie performs Christmas tunes and classic hits at Alexandra Palace Theatre

Documentary

Guy Martin's Great Escape
C4 HD, 9pm
Guy fixes up a Triumph Scrambler 1200 in an attempt to recreate the iconic jump from the 1963 movie

Entertainment

I'm a Celebrity... Get Me Out of Here! Final
ITV HD, 9pm
The King or Queen of the Jungle and Harry Redknapp's successor is crowned

Drama

Elizabeth Is Missing
BBC1 HD, 9pm
Glenda Jackson returns to TV after 25 years as a woman facing dementia in an adaptation of Emma Healey's bestseller

SKY EVENING TIME	7.00PM	7.30PM	8.00PM	8.30PM	9.00PM	9.30PM	10.00PM	10.30PM
Favourites								
101 BBC1	◂ 6.20 Seven...	7.20 Strictly Come Dancing...	8.00 His Dark Materials		9.00 Elizabeth Is Missing			10.30 News; Local...
102 BBC2	7.00 Snooker: UK Championship – Live: Concluding coverage of the final at the Barbican Centre in York							
103 ITV	7.00 Celebrity Catchphrase		8.00 Not the Robbie Williams Christmas... †		9.00 I'm a Celebrity Get... Me Out of Here! Final			10.35 News
104 CHANNEL 4	7.00 Live: Britain Decides – The Everything...		8.00 Escape to the Chateau		9.00 Guy Martin's Great Escape			
105 CHANNEL 5	◂ 6.05 Film: Christmas with the Kranks		8.00 Inside Hamleys at Christmas		9.00 Sandringham: The Royals at Christmas		10.25 When Christmas...	
106 SKY ONE	7.00 The Simpsons		8.00 Football's Funniest Moments		9.00 A League of Their Own Christmas...		10.00 Micky Flanagan's Christmas	
Entertainment								
116 BBC4	7.00 The Women's...	7.30 Canals – The...	8.00 James Galway at the BBC		9.00 Ireland with Simon Reeve		10.00 The Sky at Night	10.30 Mission to...
118 ITV2	◂ 6.05 Film: Disney's A Christmas Carol		8.00 Film: Sherlock Holmes: A Game of Shadows					10.35 I'm a...
136 MORE4	◂ 6.50 Come...	7.25 Britain's Wildest Weather			9.00 Emergency Helicopter Medics		10.00 24 Hours in A&E	
135 E4	7.00 Brooklyn Nine-Nine				9.00 Film: Commando			
107 SKY WITNESS	7.00 Ghost Whisperer				9.00 The InBetween		10.00 The Good Doctor	
108 SKY ATLANTIC	7.00 Blue Bloods				9.00 Game of Thrones			
110 GOLD		7.15 Dad's Army				9.30 The Vicar of Dibley		
111 DAVE	7.00 Cops UK: Bodycam Squad		8.00 QI XL		9.00 Have I Got a Bit More Old News for You		10.00 Mock the Week	
119 ITV3	7.00 Midsomer Murders				9.00 Agatha Christie's Marple			
120 ITV4	◂ 5.55 Film: The Train Robbers		8.00 Film: Cannonball Run II					10.10 Film: National Lampoon's...
112 COMEDY CENTRAL	7.00 Friends				9.00 Lee Evans Live at Her Majesty's Theatre			10.20 Film: Scary Movie 3
114 SYFY	◂ 6.00 Film: The Nutty Professor		8.00 Film: Nutty Professor II: The Klumps					10.10 Film: The Devil's Rejects
109 W	7.00 Inside the Ambulance		8.00 999 Rescue Squad		9.00 Inside the Operating Theatre		10.00 Louis Theroux – The Most Hated...	
113 UNIVERSAL	7.00 NCIS				9.00 CSI: Miami			
124 FOX	7.00 NCIS		8.00 NCIS: New Orleans				10.00 Family Guy	
122 SKY ARTS	7.00 Great Film Composers: The Music...		8.00 Simply Red: Live in Holland				10.00 Film: Looking for Lennon	
Documentary								
125 DISCOVERY	7.00 Gold Divers		8.00 Blowing Up History		9.00 Alaska: The Last Frontier		10.00 Undercover Billionaire	
162 ANIMAL PLANET	7.00 Nature's Strangest Mysteries: Solved		8.00 Crikey! It's the Irwins		9.00 Amanda to the Rescue		10.00 Pit Bulls & Parolees	
129 NAT GEO	7.00 Viking Warrior Women		8.00 Buried Secrets of the Bible		9.00 Europe from Above		10.00 History of the Emirates	
130 HISTORY	7.00 Shootout				9.00 The Strongest Man in History		10.00 Chuck Norris' Badass Military Vehicles	
155 YESTERDAY	7.00 Abandoned Engineering		8.00 'Allo 'Allo!				10.00 Queen Elizabeth's Secret Agents	
166 EDEN	7.00 The Brain with David Eagleman				9.00 Super Vets			
Films								
301 SKY PREMIERE	7.00 The Grinch				9.00 Happy Death Day 2U			
303 SKY HITS	◂ 5.30 Avengers: Infinity War		8.00 The Matrix					10.20 The Matrix Reloaded
310 SKY GREATS	◂ 5.30 Forrest Gump		8.00 Cast Away					10.30 Captain Phillips
305 SKY DISNEY	◂ 6.10 Cinderella		8.00 Snow White and the Seven Dwarfs			9.30 The Princess Diaries 2: Royal Engagement		
306 SKY FAMILY	◂ 6.20 Cloudy with a Chance of Meatballs 2		8.00 A Dog's Way Home			9.40 Who Framed Roger Rabbit		
307 SKY ACTION	◂ 6.30 Batman Begins				9.00 The Dark Knight			
308 SKY COMEDY	◂ 6.10 Blockers		8.00 American Pie			9.40 American Pie 2		
309 SKY THRILLER	7.00 White Boy Rick				9.00 Bad Times at the El Royale			
304 SKY CHRISTMAS	◂ 6.15 The Nutcracker and the Four Realms		8.00 It's a Wonderful Life				10.15 Trading Places	
311 SKY SCI-FI		7.15 Happy Death Day 2U			9.00 Little Monsters			
302 SKY BEST OF 2019	◂ 5.25 Mission: Impossible – Fallout		8.00 Bohemian Rhapsody				10.20 The Mule	
313 FILM4	◂ 6.15 Now You See Me 2				9.00 The Bank Job			
315 TCM	7.05 The Lone Ranger				9.00 Last Man Standing			
Sport								
401 MAIN EVENT	7.00 NFL – Live: Coverage of an NFL match							
402 PREMIER LEAGUE	7.00 Gary Neville's...	7.30 PL Highlights	8.00 Gary Neville's...	8.30 Goals on Sunday			10.00 Premier League Highlights	
403 FOOTBALL	7.00 EFL Highlights	7.45 EFL Championship Highlights		8.30 EFL Goals...	9.00 EFL Championship Highlights		10.00 EFL Goals...	10.30 EFL Highlights
404 CRICKET	◂ 3.30 International T20 Cricket							
413 BT SPORT 1	◂ 6.15 Barclays FA Women's...	7.45 Ligue 1 – Live: Marseille v Bordeaux: From Orange Velodrome (Kick-off 8.00)					10.00 Vanarama...	10.30 Betfred Cup
414 BT SPORT 2	◂ 6.30 Cricket...	7.30 WRC Review		8.30 Coppa Italia...	9.00 UFC			

◂ Denotes programmes starting before 7.00pm † Regions vary

SUNDAY

SAVE UP TO 36%
SUBSCRIPTION OFFER: 6 ISSUES FOR £1*
Subscribe online www.tvandsatsubs.com/ATT9
OR CALL 0330 3331 113 and quote code ATT9
*Your payments will then continue at £19.99 payable every three months, saving 36%

BBC1

101 101/115 801 | 101 108 | 1 101 | 101 101/106

6.00 AM **Breakfast** (S)
7.40 **Match of the Day** (S)(R)
9.00 **The Andrew Marr Show** (S)
10.00 **Sunday Politics** (S)
10.30 **Fern Britton Meets Alexander Armstrong** (S)(R)
11.30 **Wanted Down Under** (S)(R)
12.15 PM **Bargain Hunt** (S)(R)(AD)
1.00 **BBC News** (S)
1.15 **Songs of Praise** New edition (S)
1.50 **Escape to the Perfect Town** (S)(R)
2.35 FILM **Madagascar: Escape 2 Africa** Animated comedy adventure sequel with the voices of Ben Stiller and Chris Rock. (S)(AD) (2008, PG, 80min) ★★★
3.55 **Seven Worlds, One Planet** (S)(R)
4.55 **BBC News** (S)
5.10 **Local News** (S)
5.20 **Countryfile** New edition The team report from Wiltshire. (S)

6.20 Seven Worlds, One Planet

6 PM

6.20 **Seven Worlds, One Planet** Series finale 7/7. David Attenborough looks at the fauna of Africa, home to the greatest wildlife gatherings on Earth. However, even in this land of plenty, animals face big challenges. (S)(AD)

7 PM

7.20 **Strictly Come Dancing: The Results** New edition Claudia Winkleman and Tess Daly reveal who has made it to the final. With Niall Horan and Carlos Acosta. (S)

8 PM

8.00 **His Dark Materials** New episode *The Daemon-Cages:* 6/8. Lyra discovers the horrific truth behind the Gobblers' activities and must now use all her wits to help free those around her. (S1) (S)(AD)

9 PM

9.00 NEW **Elizabeth Is Missing** Drama starring Glenda Jackson. An 80-year-old woman who has dementia tries to solve the mystery of her friend's disappearance before her fading memory erases the clues. With Helen Behan, Sophie Rundle and Liv Hill. *See feature, page 8* (S)(AD)

10 PM

10.30 **BBC News** (S)
10.50 **Local News** (S)
11.00 **Match of the Day 2** Mark Chapman reviews the day's Premier League action, including Aston Villa v Leicester City. (S)
12.10 AM **The Women's Football Show** Highlights of the weekend's games in the Super League. (S)(R)
12.40 **A Question of Sport** With guests Desiree Henry, Mel Jones, Serena Guthrie and Paul Robinson. (S)(R)
1.10 **Weather for the Week Ahead** (S)
1.15 **to 6.00** AM **BBC News** (S)

BBC2

102 102/115 802 | 102 102 | 2 102 | 102 102/106

6.45 AM **The Instant Gardener** (S)(R)
7.30 **Around the World in 80 Gardens** The Mediterranean. (S)(R)(AD)
8.30 **Countryfile** (S)(R)
9.30 **Saturday Kitchen Best Bites** New edition Series highlights. (S)
11.00 **MasterChef: The Professionals** Knockout Week continues. (S)(R)
12.00 NOON **Rick Stein's Secret France** 5/6. The Spanish border. (S)(R)(AD)
1.00 PM LIVE **Snooker: UK Championship** Hazel Irvine presents coverage of the final of the prestigious ranking tournament at the Barbican Centre in York, played over the best of 19 frames with a maximum of eight to be played in this session. (S)
5.15 **Athletics: European Cross Country Highlights** Action from the annual event, held in Lisbon. (S)

1.00 Snooker: UK Championship

6.00 **Inside the Factory** Gregg Wallace visits a cheese factory in Gateshead, while Cherry Healey finds out how bacteria are responsible for the smell and taste of different types of cheese. (S)(R)(AD)
7.00 LIVE **Snooker: UK Championship** Hazel Irvine presents concluding coverage of the final of the prestigious ranking tournament at the Barbican Centre in York, played over the best of 19 frames. Commentary and analysis from Steve Davis, John Parrott, Ken Doherty, Stephen Hendry, Alan McManus and Dennis Taylor. *Subsequent programmes subject to change.* (S)
11.00 FILM **Defiance** World War Two action drama starring Daniel Craig, Liev Schreiber and Jamie Bell. (S)(AD) (2008, 15, 125min) ★★★★
1.05 AM **Sign Zone: Question Time** Political debate from Hull. (S)(R)
2.05 **Sign Zone: Best House in Town** The final from Leicester. (S)(R)
2.50 **Sign Zone: Holby City** *Bell Jar:* Elliot needs life-changing surgery that only Jac can perform. (S)(R)
3.50 **to 6.30** AM **Previews** (S)

ITV

103 103/176 803 | 103 113/103 | 3 103 | 103 111

6.00 AM **CITV**
9.25 **ITV News** (S)
9.30 **Beautiful Baking with Juliet Sear** New edition 6/10. Child-friendly baking. (S)
10.30 **John and Lisa's Weekend Kitchen** New edition 6/10. A crowd-pleasing menu. (S)
11.30 **Nadia's Family Feasts** New edition 6/10. An Indian feast. (S)
12.30 PM **ITV News** (S)
12.35 **Midsomer Murders** *Ring Out Your Dead:* A murderer strikes a team of bell-ringers. (S)(R)
2.35 **Tenable** Quiz show. (S)(R)
3.35 **Tipping Point** Game show. (S)(R)
4.35 **How to Spend It Well at Christmas** A guide to this year's must-have toys. (S)(R)(AD)
5.35 **ITV News** (S)
5.45 **Local News** (S)

7.00 Celebrity Catchphrase

6.00 **The Celebrity Chase Christmas Special** John Inverdale, Judy Murray, Bernard Cribbins and Scarlett Moffatt work as a team to secure a cash prize for charity. Hosted by Bradley Walsh. (S)(R)
7.00 **Celebrity Catchphrase** New edition Stephen Mulhern hosts an *I'm a Celebrity...* special, with former campmates Joel Dommett, Dean Gaffney and Rosemary Shrager taking part. (S)
8.00 NEW **Not the Robbie Williams Christmas Show** The singer performs classic hits and new Christmas songs, and joined by celebrity guests. *See feature, page 6* (S)(AD)
■ Repeated tomorrow
9.00 **I'm a Celebrity... Get Me Out of Here! Final** Series finale Ant and Dec reveal which of the campmates has been voted King or Queen of the Jungle. (S)
■ *I'm a Celebrity: Extra Camp* follows on ITV2
10.35 **ITV News** (S)
10.55 **Hatton Garden: The Inside Story** Ross Kemp examines the 2015 heist in London. (S)(R)(AD)
11.50 **Paul O'Grady: For the Love of Dogs** 7/8. The comedian meets an agoraphobic dog that is too scared to go outside. (S)(R)(AD)
12.15 AM **Ideal World**
3.00 **Motorsport UK** Highlights from Brands Hatch. (S)
3.50 **ITV Nightscreen**
5.05 **to 6.00** AM **Judge Rinder** Real-life cases in a studio courtroom. (S)(SL)(R)

+1 hour 203 | 114 | 33 | 112

CHANNEL 4

104 104/138 803 | 104 141 | 4 104 | 104

5.50 AM **Cheers** 2&3/25. (S)(R)
6.45 **The King of Queens** (S)(R)(AD)
7.35 **Everybody Loves Raymond** (S)(R)
8.25 **Frasier** 15&16/24. (S8) (S)(R)(AD)
9.30 **Sunday Brunch** New edition With Frank Skinner and Liam Payne, plus music from The Courteeners. (S)
12.30 PM **The Simpsons** (S)(R)(AD)
2.25 **We're Going on a Bear Hunt** Animated adventure. (S)(R)(AD)
2.55 **Father Christmas** (S)(R)(AD)
3.30 **The Snowman** Raymond Briggs's festive favourite. (S)(R)(AD)
4.00 **The Snowman and the Snowdog** Animated sequel to classic festive tale *The Snowman*. (S)(R)(AD)
4.30 FILM **Arthur Christmas** Aardman Animations comedy with the voices of James McAvoy, Hugh Laurie, Bill Nighy and Jim Broadbent. (S)(AD) (2011, U, 115min) ★★★★

4.00 The Snowman and the Snowdog

6.25 **Party Election Broadcast** Political broadcast. (S)
6.30 **News** (S)
7.00 NEW **Live: Britain Decides – The Everything But Brexit Debate** Cathy Newman hosts a debate from Leeds looking at the key election issues away from Brexit. (S)
8.00 **Escape to the Chateau** New edition 6/8. As the beginning of Autumn arrives, Dick Strawbridge passes on his conker skills to the family, before the next phase of the renovation begins. (S)(AD)
9.00 NEW **Guy Martin's Great Escape** Guy hopes to recreate the most iconic motorcycle stunt in movie history – the climax of *The Great Escape*, in which Steve McQueen's character Lieutenant Hilts steals a motorbike and attempts to jump two border fences. *See feature, page 20* (S)(AD)
■ Rptd on Tuesday on 4seven
11.05 **Jobs from Hell: Caught on Camera** Documentary. (S)(R)
12.05 AM NEW SERIES **Alex** 1/6. Swedish thriller. Subtitled. (S2)
1.05 FILM **Nebraska** Comedy drama. (S) (2013, b/w, 15, 115min) ★★★★
3.00 FILM **The Longest Ride** Romantic drama. (S)(SL) (2015, 12) ★★★
5.15 **Extreme Cake Makers** (S)(R)
5.40 **Kirstie's Vintage Gems** (S)(R)
5.50 **to 6.30** AM **Countdown** (S)(R)

+1 hour 204 | 142 | 15 | 109 | 121

(S) Subtitles (SL) Signing (R) Repeat (AD) Audio Description

CHANNEL 5

105 105 805 | 105 150 | 5 105 | 105 105

6.00 AM **Milkshake!**
10.00 **SpongeBob SquarePants** (S)(R)
10.10 **Rise of the Teenage Mutant Ninja Turtles** Animation. (S)(R)
10.25 **Access** Showbiz news. (S)
10.35 **Friends** Triple bill. (S8) (S)(R)
12.05 PM **Friends** 12/24. Rachel and Joey hit the town. (S8) (S)(R)
12.30 **FILM Becoming Santa** Fantasy comedy starring Jesse Hutch and Michael Gross. (S) (2016, PG, 110min) ★★
2.20 **FILM A Shoe Addict's Christmas** Festive fantasy starring Candace Cameron Bure and Luke Macfarlane. (S) (2018, PG, 110min) ★★
4.10 **FILM PREMIERE A Christmas Movie Christmas** Comedy starring Brant Daugherty. (S) (2019, PG, 110min) ★★

6.05 Christmas with the Kranks

6.00 **News** (S)
6.05 **FILM Christmas with the Kranks** Festive comedy starring Tim Allen, Jamie Lee Curtis and Dan Aykroyd. A suburban couple infuriate their neighbours when they announce they will be taking a Caribbean cruise rather than celebrating Christmas at home. With Cheech Marin. (S) (2004, PG, 115min) ★
SEX ●●● VIOLENCE ●●● LANGUAGE ●●●
8.00 **Inside Hamleys at Christmas** The story behind the famous toyshop, showing how it has grown from a modest establishment to a seven-storey landmark. (S)(R)
9.00 **NEW Sandringham: The Royals at Christmas** What the festive season is like for the Royal Family on the Sandringham Estate – including how they spend their Christmas Eve. (S)
10.25 **When Christmas Goes Horribly Wrong** Unwanted but hilarious moments that have beset the world of TV during the festive season. (S)(R)
1.10 AM **21.co.uk Live Casino Show**
3.10 **The Dog Rescuers with Alan Davies** Dogs that are obese or underweight. (S)(R) **4.00** Inspector Anthony swoops in to save four dogs from an overcrowded house. (S)(R)
4.45 **Cruising with Jane McDonald** The singer sails the River Danube. (S)(SL)(R)
5.35 **to 6.00** AM **Wildlife SOS** (SL)(R)

+1 hour 205 | 155 | 44 | 128

SKY ONE

106 106 806 | 110 109

6.00 AM **Hour of Power** (R)
7.00 **Supergirl** (S5) (S)(R)
8.00 **The Flash** (S6) (R)
9.00 **Modern Family** (S4) (S)(R)
10.00 **The Simpsons** (R)
11.00 **WWE Raw Hlts**
12.00 NOON **Monkeys: An Amazing Animal Family** 1/3. (S)(R)
1.00 PM **Monkeys: An Amazing Animal Family** 2&3/3 (S)(R)
3.00 **Big Cats: An Amazing Animal Family** 1/2. Looking at the evolution of cats. (S)(R)(AD) **4.00** 2/2. Patrick Aryee concludes his exploration of the feline family tree. (S)(R)(AD)
5.00 **The Simpsons** *Little Big Girl:* Lisa falsely claims Native American heritage. (S)(R) **5.30** *Springfield Up:* Featuring the voice of Eric Idle. (S)(R)

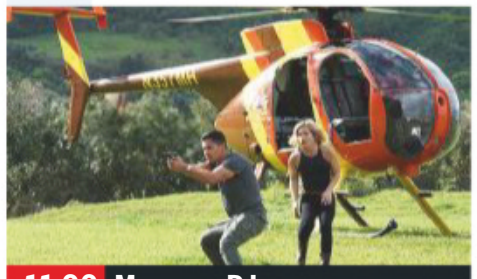
11.00 Magnum P.I.

6.00 **The Simpsons** *Yokel Chords:* Bart is referred to a therapist. Featuring the voice of Meg Ryan. (S)(R) **6.30** *Rome-old and Juli-eh:* Homer accidentally declares himself bankrupt. (S)(R)
7.00 **The Simpsons** *Homerazzi:* Homer becomes a successful member of the paparazzi. (S)(R) **7.30** *Marge Gamer:* Brazilian football legend Ronaldo guest stars. (S)(R)
8.00 **Football's Funniest Moments** Memorable incidents from the world of football, with David James, Jamie Carragher and Paul Whitehouse. (S)(R)
9.00 **A League of Their Own Christmas Party 2018** The regulars team up with a host of stars for a charity cricket match, with AP McCoy and Jimmy Anderson among the players. (R)
10.00 **Micky Flanagan's Christmas** The comedian investigates Christmas, including a look at office parties, a visit to a tinsel factory and his take on 2018. (S)(R)(AD)
11.00 **Magnum P.I.** 20/20. Magnum gets a shock. (S1) (S)(R)(AD)
12.00 M'T **Hawaii Five-0** 24/25. Fugitive hacker Aaron Wright asks for help. (S9) (S)(R)
1.00 AM **A League of Their Own US Road Trip** The trio head to Las Vegas. (S)(R)(AD)
2.00 **Brit Cops: Law & Disorder** Double bill. (S)(R)(AD)
4.00 **to 6.00** AM **Road Wars** (S)(R)

+1 hour 206

LOCAL VARIATIONS

BBC1

SCOTLAND
Sky **951**, Virgin **862**, Freesat **960**
12.10am Sportscene (S)(R) **1.25** The Women's Football Show (S)(R) **1.55** A Question of Sport (S)(R) **2.25** Weather for the Week Ahead (S) **2.30-6.00am** BBC News (S)

N. IRELAND
Sky **953**, Virgin **863**, Freesat **957**
No variations

WALES
Sky **952**, Virgin **864**, Freesat **964**
11.00am Wanted Down Under (S)(R) **11.45am-12.15pm** Desperate to Drive (S)(R) **3.55-4.55pm** Inside the Supermarket New edition (S)

BBC2

N. IRELAND
Sky **972**, Freesat **969**
11.00pm I Lár an Aonaigh New edition (S) **11.30** Sunday Politics Northern Ireland (S)(R) **12.00m't** Million Dollar Wedding Planner New edition (S) **1.00-1.05am** Wild on Water – Bird Island (S)(R)

WALES
Sky **971**, Freesat **971**
No variations

ITV

No variations

S4C

Sky **134**, Virgin **166**, Freesat **120**
6.00am Cyw **8.50** Penblwyddi Cyw New edition **8.55** Pen-Blwydd Pwy? New edition **9.00** Rygbi Cwpan her Ewrop: Gleision Caerdydd v Pau **11.20** Rownd a Rownd (AD) **12.00noon** Yr Wythnos **12.30pm** Adre **1.00** Dechrau Canu Dechrau Canmol **1.30** Rygbi Pawb **2.15** Dudley **2.45** Dudley **3.15** 04 Wal **3.50** Wil ac Aeron: Gwlad y Ceirw **4.50** Ffermio **5.25** Pobol y Cwm Omnibws (AD) **7.15** Newyddion a Chwaraeon **7.30** Dechrau Canu Dechrau Canmol New edition **8.00** Cynefin New edition **9.00** Craith New episode (AD) **10.00** Parti 'Dolig Beca **11.00-11.35pm** Y Byd yn ei Le gyda Guto Harri

TV&Satellite week
Best for Sky and Virgin

BBC4

116 116 | 107 | 9/68 | 106 | 173 107

BBC4 programmes start at 7.00pm

7.00 PM **The Women's Football Show** Highlights of the weekend's games.
7.30 **Canals – The Making of a Nation** 2/6. How canals led to a better understanding of the earth below.
8.00 **NEW James Galway at the BBC** The flautist reflects on his career.
9.00 **Ireland with Simon Reeve** 1/2. Exploring the history of Ireland.
10.00 **The Sky at Night** New edition Looking back on the major stories of 2019.
10.30 **Mission to Mars: A Horizon Special** An attempt by NASA to learn more about the Red Planet.
11.30 **Revolutions: The Ideas That Changed the World**
12.30 AM **Tales of Winter: The Art of Snow and Ice**
2.00 **Music Moguls: Masters of Pop** 3/3. The publicity plots that have helped shape some of the greatest artists.
3.00 **to 4.00** AM **James Galway at the BBC**

MORE4

136 136 830 | 147 195 | 18 | 124

8.55 AM **Escape to the Chateau** Triple bill.
12.05 PM **FILM A Christmas Carol** Festive drama starring George C Scott. (1984, U, 100min) ★★
2.10 **Four in a Bed**
4.45 **Come Dine with Me** The first meal in Guildford. **5.15** A Norwegian feast. **5.50** A manager prepares an Asian-inspired menu.
6.20 **Come Dine with Me** A children's entertainer puts on a performance. **6.50** The final dinner party in Guildford, Surrey.
7.25 **Britain's Wildest Weather** Some of the UK's most unusual weather in 2017, including flooding, tornadoes, lightning strikes and record-breaking storms.
9.00 **Emergency Helicopter Medics** New edition A man suffers multiple injuries after a quad-bike accident on a farm near Penrith.
10.00 **24 Hours in A&E** An 80-year-old patient is admitted suffering from pain in her chest, arm and jaw.
11.05 **999: What's Your Emergency?**
12.05 AM **24 Hour Baby Hospital**
1.10 **Emergency Helicopter Medics** As 9.00pm.
2.15 **Jamie's Best Ever Christmas** Festive recipes.
3.20 **to 3.50** AM **Food Unwrapped**

+1 hour 236 | 196 | 86 | 125

ITV2

118 118 816 | 115 176 | 6 | 113

6.00 AM **Emmerdale**
8.55 **Coronation Street**
11.55 **I'm a Celebrity... Get Me Out of Here!**
12.55 PM **Catchphrase Christmas Special**
1.55 **FILM Snow Dogs** Comedy starring Cuba Gooding Jr and James Coburn. (2002, PG, 105min) ★★
4.00 **FILM How The Grinch Stole Christmas** Fantasy comedy starring Jim Carrey and Taylor Momsen. (2000, PG, 125min) ★★
6.05 **FILM Disney's A Christmas Carol** Animated fantasy starring Jim Carrey and Gary Oldman. (2009, PG, 95min) ★★★★
8.00 **FILM Sherlock Holmes: A Game of Shadows** Action adventure sequel starring Robert Downey Jr. Sherlock Holmes and Dr Watson strive to thwart Professor Moriarty, the evil genius behind a wave of bombings across Europe. (2011, 12, 128min) ★★★
10.35 **I'm a Celebrity: Extra Camp** Series finale The unveiling of the King or Queen of the Jungle.
11.40 **Family Guy** 7/12. The Griffins celebrate Peter and Lois's anniversary. (S18)
12.10 AM **Family Guy** (S7&6)
1.05 **American Dad!**
2.00 **to 2.15** AM **Bonkers Guinness World Records**

+1 hour 218 | 116 | 27 | 114

E4

135 135 829 | 106 145 | 13 | 122

6.00 AM **Hollyoaks**
8.20 **Ramsay's Kitchen Nightmares USA**
10.20 **The Goldbergs**
11.50 **FILM PREMIERE A Royal Winter** Drama starring Merritt Patterson. (2017, PG, 84min) ★★
1.30 PM **The Big Bang Theory**
5.00 **Brooklyn Nine-Nine** Four episodes, including at: **6.00** 11/22. A gang of convicts escape from a van. **6.30** 12/22. Jake gets help from a surprise ally. (S4)
7.00 **Brooklyn Nine-Nine** 13/22. The cops discover one of the precincts has to close. **7.30** 14/22. Jake and Rosa investigate a burglary. **8.00** 15/22. Diaz tries to soothe Terry's ego. **8.30** 16/22. Terry and Holt disagree on how to deal with a trouble-maker.
9.00 **FILM Commando** Thriller with Arnold Schwarzenegger. A retired commando returns to combat when his daughter is kidnapped. (1985, 18, 90min) ★★★
10.50 **Naked Attraction** Featuring a martial arts instructor from Hull.
11.55 **The Big Bang Theory**
12.55 AM **Rude Tube Christmas Cracker** A countdown of 50 festive internet clips.
2.00 **Tattoo Fixers: Extreme**
3.00 **Rude(ish) Tube**
3.25 **to 6.00** AM **Hollyoaks**

+1 hour 235 | 146 | 28 | 123

SUNDAY Entertainment

Sunday

Sky Witness

107 107 807 112 111

6.00 AM **Nothing to Declare**
9.00 **Sun, Sea and A&E** Triple bill.
12.00 NOON **Paramedics** A look at how a fast response to a heart attack can be the difference between life and death.
1.00 PM **Paramedics** A woman suffers an epileptic seizure in her local pharmacy.
2.00 PM **Nothing to Declare** Ten editions of the fly-on-the-wall documentary, including at: **6.30** A traveller with a criminal record tells immigration officers a remarkable story.

8.00 Ghost Whisperer

7 PM

7.00 **Ghost Whisperer** *Fury:* 19/22. The ghost of a murdered African-American man haunts a prosecutor.

8 PM

8.00 **Ghost Whisperer** *The Vanishing:* 20/22. Melinda fears her psychic abilities are starting to fade after suffering an injury. (S1)

9 PM

9.00 **The InBetween** *Kiss Them for Me:* 4/10. Tom and Damien hunt for a killer targeting kids at the same high school. (S1)

10 PM

10.00 **The Good Doctor** *Moonshot:* Audrey and Neil struggle to keep work separate from their personal lives. (S3)
11.00 **FBI** 19/22. (S1)
12.00 M'T **Law & Order: Special Victims Unit** 5/23. (S13)
1.00 AM **Law & Order: Special Victims Unit** 6/23. (S13)
2.00 **Ghost Whisperer**
4.00 **to 6.00** AM **Nothing to Declare**

+1 hour 207 180

Sky Atlantic

108 108 808

6.00 AM **Storm City**
7.00 **Richard E Grant's Hotel Secrets** A visit to Venice.
8.00 **Without a Trace** (S3)
1.00 PM **Micro Monsters with David Attenborough**
1.30 **Flying Monsters with David Attenborough**
3.00 **Making David Attenborough's Flying Monsters**
4.00 **Blue Bloods** Triple bill of the crime drama, including at: **6.00** 8/22. Danny is called up for jury duty and ends up reinvestigating the case. (S4)

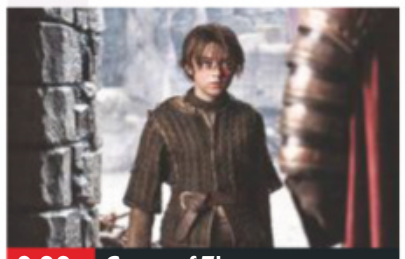
9.00 Game of Thrones

7.00 **Blue Bloods** *Bad Blood:* 9/22. A man accuses a police dog of attacking his young son and campaigns for it to be put down.

8.00 **Blue Bloods** *Mistaken Identity:* 10/22. Danny and Baez face resistance while investigating a bombing. (S4)

9.00 **Game of Thrones** *The Ghost of Harrenhal:* 5/10. Lord Baelish spots a chance to capitalise on the end of the Baratheons' rivalry. **10.15** *The Old Gods and the New:* 6/10. Qhorin gives Jon a chance to prove himself. (S2)
11.20 **Britannia** 5/10. (S2)
12.15 AM **Silicon Valley** 6/7. (S6)
12.50 **Watchmen** 7/9. (S1) **2.00** New episode *A God Walks into a Bar:* 8/9. (S1)
3.10 **Richard E Grant's Hotel Secrets** A visit to Venice.
4.10 **to 6.00** AM **The Guest Wing**

+1 hour 208

GOLD

110 110 810 124 310 392

7.10 AM **The Two Ronnies: Old Fashioned Christmas Mystery**
8.00 **Wallace & Gromit: The Wrong Trousers** **8.35** **A Grand Day Out** **9.10** **A Close Shave** **9.50** **Matter of Loaf & Death**
10.30 **2point4 Children Christmas Special 1992**
11.05 **The Green Green Grass**
12.15 PM **Still Open All Hours**
12.55 **Only Fools and Horses**
2.35 **Death on the Tyne**
4.35 **Blackadder's Christmas Carol**
5.35 **Only Fools and Horses**

4.35 Blackadder's Christmas...

7.15 **Dad's Army** Captain Mainwaring's disreputable brother gatecrashes a party for local dignitaries.

8.05 **Dad's Army** The platoon challenge a rival regiment to a gruelling duel, involving map-reading, initiative tests, river-crossing and field-fighting.

9.30 **The Vicar of Dibley** The vicar is swept off her feet by a handsome new arrival to the village.

10.40 **The Royle Family Xmas 2008: The New Sofa** Denise decides to cook the Christmas dinner.
12.00 M'T **Knowing Me, Knowing Yule – With Alan Partridge**
1.00 AM **Inside No 9 – The Devil of Christmas**
1.35 **The Royle Family Xmas 2008: The New Sofa**
2.45 **Knowing Me, Knowing Yule...**
3.30 **to 4.00** AM **Bridget & Eamon**

+1 hour 210 194

ITV3

119 119 817 117 177 10 115

6.00 AM **On the Buses**
6.25 **Agatha Christie's Poirot**
7.30 **Heartbeat**
9.35 **Agatha Christie's Marple**
1.35 PM **Inspector Morse** *The Silent World of Nicholas Quinn:* A deaf academic is murdered.
3.55 **Agatha Christie's Poirot** *The Veiled Lady:* The Belgian sleuth tackles a blackmailer.
5.00 **Endeavour** *Home:* The sleuth investigates a hit-and-run that claimed the life of an eminent Oxford professor who had been at odds with his peers.

9.00 Agatha Christie's Marple

7.00 **Midsomer Murders** *Wild Harvest:* When a wealthy farmer is discovered bound to a tree, doused in truffle oil and mauled to death by a wild boar, the investigation leads DCI Barnaby to a tyrannical celebrity chef at an upmarket restaurant.

9.00 **Agatha Christie's Marple** *Endless Night:* A couple are targeted in a campaign of hatred after they ignore a gypsy's warnings and build a home at a supposedly cursed beauty spot. With Wendy Craig, Glynis Barber and Hugh Dennis.
11.00 **Agatha Christie's Marple** *The Pale Horse:* The sleuth investigates the murder of old friend Father Gorman.
1.00 AM **Paul O'Grady's Animal Orphans**
1.50 **Agatha Christie's Marple**
5.10 **to 5.35** AM **On the Buses**

+1 hour 219 174 34 116

ITV4

120 120 818 118 178 24 117

6.00 AM **Football's Greatest**
6.10 **Motorsport UK**
7.00 **Minder**
7.50 **The Professionals**
8.55 **Fishing Allstars**
9.25 **The Big Fish Off**
10.30 **Monster Carp**
11.35 FILM **Lonely Are the Brave** Western. (1962, PG) ★★★
1.45 PM FILM **Bend of the River** Western. (1952, PG) ★★★★
3.35 FILM **The Searchers** Western. (1956, U, 114min) ★★★★★
5.55 FILM **The Train Robbers** Western. (1973, U) ★★

8.00 Cannonball Run II

FILM **The Train Robbers** (film started at 5.55pm)
SEX ●●● VIOLENCE ●●● LANG ●●●

8.00 FILM **Cannonball Run II** Car chase comedy sequel starring Burt Reynolds, Shirley MacLaine and Dom DeLuise. A group of madcap contestants race across America for a $1 million prize. (1983, PG, 108min) ★
SEX ●●● VIOLENCE ●●● LANG ●●●

10.10 FILM **National Lampoon's Vacation** Comedy with Chevy Chase. (1983, 15, 95min) ★★
SEX ●●● VIOLENCE ●●● LANG ●●●
12.15 AM **The Professionals** Bodie's schoolteacher girlfriend seeks CI5's assistance to quash a drug-smuggling ring.
1.20 **Minder** Terry leaves his fingerprints on a stolen lorry while doing a job for Arthur.
2.20 **to 2.50** AM **The Protectors**

+1 hour 220 175 154

BBC Scotland

SCOT 115 108 9 108 106
REST OF UK 457 162 108

12.00 NOON **to 7.00** PM **As shown on BBC2**
7.00 PM **The Seven**
7.15 **Sportscene** New edition Action from the latest Premiership fixtures, including Hibernian v Aberdeen and Motherwell v Hearts.
8.30 **The Mart** Two farmers go head to head when they step into the ring at the Rare Breed sale.
9.00 NEW **Prophecy** The creation of a monumental oil painting by Peter Howson.
10.20 **Monkey Love Experiments**
10.30 **The People's News** Scots speak their minds.
11.00 **The Scandals That Shocked Scotland** The trials of Nat Fraser, the man convicted twice for his wife's murder.
11.30 PM **to 12.00** M'T **Rewind 1990s**

Sky Two

170 160

7.00 AM **The Crystal Maze**
11.00 **60 Minute Makeover**
2.00 PM **Stargate SG-1** (S1)
7.00 **Road Wars** Footage of highway dangers. **8.00** A huge cannabis factory is raided.
9.00 **Madam Secretary** *Hail to the Chief:* 1/10. An investigation into her past threatens to derail Elizabeth's first major legislation. (S6)
10.00 **The InBetween** *Kiss Them for Me:* 4/10. Cassie tries to help a woman solve her own death. (S1)
11.00 **The Good Doctor** *Moonshot:* Relationships are tested as Carly attempts to get closer to Shaun. (S3)
12.00 M'T **FBI** *Conflict of Interest:* 19/22. (S1)
1.00 AM **Caribbean Cops**
2.00 **Duck Quacks Don't Echo** Triple bill.
5.00 **to 6.00** AM **RSPCA Animal Rescue**

Pick

152 165 11 144

6.00 AM **Police Ten 7**
7.00 **Border Patrol**
9.00 **Motorway Patrol**
11.00 **Caught Red Handed**
1.00 PM **Caught on Dashcam**
2.00 **Monkey Life**
7.00 **Monkey Life** New editions Double bill.
8.00 **Nothing to Declare** Double bill following the work of customs officers in Australia.
9.00 **Britain's Most Evil Killers** The case of serial killer Dennis Nilsen.
10.00 **Killer in My Village** The murder of 90-year-old Mabel Leyshon.
11.00 **How I Caught the Killer** The disappearance of a 14-year-old thought to have run away.
12.00 M'T **The Force: North East** Documentary.
1.00 AM **The Force: North East** Triple bill.
4.00 **to 6.00** AM **Motorway Patrol**

+1 hour 252 92 145

Dave

111 111 127 227 19 157 19

7.10 AM **Cops UK: Bodycam Squad**
8.00 **Top Gear**
9.00 **Ultimate Movers**
10.00 **Mega Air**
11.00 **Cops UK: Bodycam Squad** Documentary.
1.00 PM **Ultimate Movers** New edition
2.00 **Red Bull Soapbox Race**
4.00 **Would I Lie to You?**
6.00 **Eddie Eats America** New editions
7.00 **Cops UK: Bodycam Squad** Documentary.
8.00 **QI XL** With Sue Perkins.
9.00 **Have I Got a Bit More Old News for You**
10.00 **Mock the Week**
10.40 **Taskmaster**
11.40 **QI** With Arthur Smith.
12.20 AM **Would I Lie to You? – The Unseen Bits**
1.00 **Would I Lie to You?**
1.40 **QI XL** As 8.00pm.
2.45 **Mock the Week**
3.20 **to 4.00** AM **Would I Lie to You? – Unseen Bits**

+1 hour 211 131 79

Comedy Central

112 112 812 132 181 307 370

8.00 AM **Takeshi's Castle**
8.35 **Friends** (S7)
10.30 FILM **Jingle All the Way 2** Comedy sequel with Larry the Cable Guy and Brian Stepanek. (2014, U, 90min) ★
12.30 PM **Christmas Makes You Laugh Out Loud**
1.30 **Wipeout USA**
2.30 **Friends** Fifteen episodes of the US sitcom. (S7)
9.00 **Lee Evans Live at Her Majesty's Theatre** The comedian performs at the prestigious venue.
10.20 FILM **Scary Movie 3** Horror spoof sequel starring Anna Faris and Charlie Sheen. (2003, 15, 84min) ★
12.00 M'T **A Gert Lush Christmas** Comedy drama written by and starring Russell Howard.
1.30 AM **South Park**
3.50 **to 5.00** AM **Impractical Jokers**

+1 hour 212 133 119

ITV Be

131 119 179 26 118

6.00 AM **Bring It!**
7.50 **The Real Housewives of Beverly Hills**
8.50 **Be Tasty**
9.00 **LittleBe**
12.00 NOON **Income Property**
12.25 PM **Chrisley Knows Best** Double bill.
1.25 **The Real Housewives of Beverly Hills**
6.00 **Christmas Dinner Date** Jordan from Kent hopes to find romance. **7.00** Jack from London looks for love.
8.00 **Celebrity Dinner Date** Five singletons try to woo star Vicky Pattison.
9.00 **Botched** A woman who almost died from a nightmarish tummy tuck.
10.00 **The Real Housewives of Potomac** New edition Ashley is keen to start trying for a baby.
11.00 **Totally Unbelievable**
12.00 M'T **to 12.55** AM **Manzo'd with Children**

+1 hour 231 120

★★★★★ Excellent ★★★★ Very Good ★★★ Good ★★ Average ★ Poor

Alibi

132 132 826 | 126 212 | 312 | 382

7.10 AM **Miss Marple**
11.00 **Murdoch Mysteries** (S1)
2.00 PM **Miss Marple** *A Pocketful of Rye:* The sleuth investigates the case of a businessman whose death echoes the lines of a nursery rhyme.
4.00 *Murder at the Vicarage:* An unpopular colonel is found murdered in the vicarage of St Mary Mead.
6.00 **Miss Fisher's Murder Mysteries** *The Green Mill Murder:* 3/13. A murder takes place at a dance club. (S1)

8.00 New Tricks

7.00 **Miss Fisher's Murder Mysteries** *Death at Victoria Dock:* 4/13. A man is killed by anarchists at a dockyard. (S1)
8.00 **New Tricks** *Queen and Country:* Sandra reopens an investigation into the apparent suicide of a Foreign Office diplomat.
9.00 **New Tricks** *The Girl Who Lived:* A retired detective from Glasgow is brought in to help reinvestigate one of his original cases.
10.00 **New Tricks** *Body of Evidence:* The body of a missing computer expert turns up in a morgue under a false name.
11.00 **New Tricks** *Love Means Nothing in Tennis:* The death of a teenage tennis star occupies the team.
12.00 M'T **Death in Holy Orders** 1/2. Thriller based on PD James's book, starring Martin Shaw.
1.55 **to 4.00** AM **Bite Club**

+1 hour 232 191

Syfy

114 114 814 | 138 137 | 319 | 375

6.00 AM **Star Trek: Voyager** (S6)
8.00 **Teleshopping**
11.00 **Star Trek: Voyager** (S6)
12.00 NOON **FILM 100 Degrees Below Zero** Disaster drama. (2013, 12, 89min) ★
2.00 PM **FILM Arctic Apocalypse** Thriller with Lauren Esposito. (2018, PG, 90min) ★★
4.00 **FILM Grimm's Snow White** Fantasy starring Eliza Bennet. (2012, 12, 90min) ★
6.00 **FILM The Nutty Professor** Comedy with Eddie Murphy. (1996, 12, 95min) ★★★

10.10 The Devil's Rejects

7.00 **FILM The Nutty Professor** (film started at 6.00pm) SEX ●●● VIOLENCE ●●● LANG ●●●
8.00 **FILM Nutty Professor II: The Klumps** Comedy sequel starring Eddie Murphy. Overweight college professor Sherman Klump decides to rid himself of his troublesome alter ego by altering his DNA. (2000, 12, 105min) ★★★ SEX ●●● VIOLENCE ●●● LANG ●●●
10.10 **FILM The Devil's Rejects** Horror thriller sequel. (2005, 18, 109min) ★★★ SEX ●●● VIOLENCE ●●● LANG ●●●
12.20 AM **FILM Quarantine 2: Terminal** Horror thriller sequel. (2011, 15, 82min) ★★
2.10 **FILM Road Wars** Adventure. (2015, 15, 90min) ★★
4.00 **to 6.00** AM **FILM 2012: Ice Age** Disaster drama. (2011, 12, 87min) ★

+1 hour 214 229

W

109 109 809 | 125 211 | 311 | 383

6.10 AM **Tipping Point**
8.00 **Tipping Point**
11.00 **Doctor Who** 7&8/13. (S4)
1.00 PM **Doctor Who** Four episodes, including at:
4.00 *The Stolen Earth:* 12/13. Part one of two. A terrifying old enemy reappears. (S4)
5.00 **One Born: What Happened Next?** A teenage girl whose unexpected pregnancy was followed by a premature birth.
6.00 **Inside the Ambulance** Sam and Carla help a man who has fallen badly at home.

11.00 Stacey Dooley Sleeps...

7.00 **Inside the Ambulance** Sam and Tony are called to a woman who is suffering excruciating stomach pains.
8.00 **999 Rescue Squad** Andy is called in to stand by as bomb disposal experts deal with a mortar dating back to the Boer War.
9.00 **Inside the Operating Theatre** A man is undergoing keyhole surgery to remove torn cartilage from his knee.
10.00 **Louis Theroux – The Most Hated Family in America** A Kansas church known for protesting against homosexuality.
11.00 **Stacey Dooley Sleeps Over**
12.00 M'T **Dr Christian: Special Clinics** The doctors treat a woman with chronic obesity.
1.00 AM **The Davina Hour**
1.50 **MasterChef Junior USA**
2.35 **to 3.00** AM **Bin There, Dump That**

+1 hour 209 190

Universal

113 113 813 | 122 121 | 320 | 385

8.00 AM **Law & Order** (S14)
1.00 PM **NCIS** 22/24. The team track down Bodnar's SUV.
2.00 23/24. A cook from a US Navy destroyer believes someone is stalking him.
3.00 24/24. A SEAL's wife receives a package containing her husband's head. (S10)
4.00 1/23. A navy captain is held hostage in his own office.
5.00 3/23. A helicopter is discovered in a crop circle.
6.00 6/23. The team protect a veteran naval officer. (S2)

7.00 NCIS

7.00 **NCIS** *Call of Silence:* 7/23. A Marine veteran confesses to the murder of a friend 60 years previously.
8.00 **NCIS** *Chained:* 10/23. DiNozzo spots an opportunity to go undercover and recover stolen Iraqi art. (S2)
9.00 **CSI: Miami** *Dead Air:* 21/25. The team face a race against time before a kidnapping turns into a homicide.
10.00 **CSI: Miami** *Open Water:* 22/25. A cruise ship docked in Miami becomes the scene for a double murder. (S4)
11.00 **CSI: Miami** 23/25. An heiress is found dead at a party. (S4)
12.00 M'T **CSI: Miami** 24/25. The Mal Noche trial is obstructed when witness testimony frees the defendant. (S4)
1.00 AM **Chicago Med** (S4)
3.00 **to 5.00** AM **Private Eyes**

+1 hour 213 206

FOX

124 124 821 | 157 199

8.00 AM **Bull** 7/23. (S1)
9.00 **Bones** 1/13. (S7)
10.00 **NCIS** 8/24. (S12)
11.00 **The Mentalist** 10/24. (S4)
12.00 NOON **Bones** 2/13. (S7)
1.00 PM **NCIS** 9&10/24. (S12)
3.00 **Bones** 3/13. (S7)
4.00 **The Mentalist** 11/24. (S4)
5.00 **Bones** 4/13. The team uncover a love triangle when remains are discovered at a post office.
6.00 5/13. The team investigate the death of a storm-chaser. (S7)

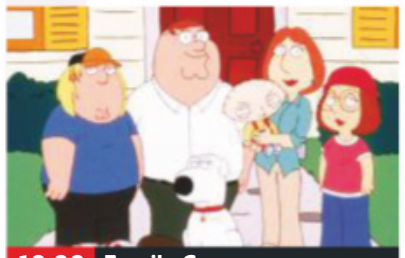
10.00 Family Guy

7.00 **NCIS** *Check:* 11/24. The team investigate a series of crime scenes that appear to be copycats of previous cases. (S12)
8.00 **NCIS: New Orleans** *Rogue Nation:* 1/24. Pride remains on probation after his takedown of the corrupt Mayor Hamilton.
9.00 **NCIS: New Orleans** *#1 Fan:* 2/24. Pride is kidnapped by an admiring fan to help her locate a serial killer. (S4)
10.00 **Family Guy** Stewie discovers what his life is like in the future. (S4)
10.30 Stewie's favourite teddy bear is ruined. (S5)
11.00 **Family Guy** 1&12/21. Double bill of episodes. (S2)
12.00 M'T **American Dad!** (S13)
12.30 AM **American Dad!** (S13)
1.00 **Family Guy** (S4)
2.00 **American Dad!** (S13)
3.00 **Family Guy** (S4)
4.00 **to 5.00** AM **Bull**

+1 hour 224 158

7 PM | 8 PM | 9 PM | 10 PM

Sony Channel

157 189 48 142

6.00 AM **Touched by an Angel** Triple bill. (S6)
9.00 **Murder, She Wrote**
1.00 PM **Murder, She Wrote**
7.00 **M*A*S*H** 13/22. A war correspondent visits the camp to do a follow-up story on how donated blood is used.
7.30 14/22. A soldier discovers his wife's infidelity and goes AWOL.
8.00 15/22. Hawkeye combats racism.
8.30 16/22. Potter calls in a psychiatrist to discuss his waning surgical skills. (S10)
9.00 **Classic Who Wants to Be a Millionaire?** Triple bill of the big-prize quiz.
12.00 M'T **Classic Who Wants to Be a Millionaire?**
1.00 AM **Starsky & Hutch**
2.00 **T.J. Hooker** 9/22. (S2)
3.00 **M*A*S*H** (S4&10)
5.10 **to 6.00** AM **Touched by an Angel**

+1 hour 257 220 152

Sky Arts

122 122 820 | 123 156

6.00 AM **Sons of Vienna**
6.30 **Tales of the Unexpected**
9.00 **NEW La Boheme on Sydney Harbour**
11.10 **Discovering**
1.00 PM **Discovering**
4.30 **A Classic Christmas**
6.00 **Landscape Artist of the Year 2019**
7.00 **Great Film Composers: The Music of the Movies** A look at the 1940s, an era that saw many composers head to Hollywood to escape World War Two.
8.00 **NEW Simply Red: Live in Holland** A concert by Mick Hucknall and his band.
10.00 **Looking for Lennon**
12.00 M'T **John Lennon – Imagine**
1.20 AM **Donovan & the Beatles In India**
2.20 **Beach Boys: Good Vibrations Tour**
3.20 **David Lynch: The Art Life** Documentary.
5.00 **to 6.00** AM **Wyeth**

4seven

137 143 203 47 110 127

9.00 AM **Couples Come Dine with Me** Double bill.
11.00 **A Place in the Sun**
1.00 PM **A Place in the Sun**
4.00 **Ramsay's Kitchen Nightmares USA**
7.00 **Ramsay's Kitchen Nightmares USA** A restaurateur from New Jersey receives help.
8.00 **Flirty Dancing** Ashley Banjo devises a dance for 23-year-old Lily, a dance-fit teacher from the Isle of Wight, and 22-year-old Jake, a dance teacher from Manchester.
9.00 **Gogglebox** The households' opinions on recent TV shows.
10.00 **Titanic: The New Evidence** Examining new theories on the reason the *Titanic* sank.
11.05 **First Dates** Double bill.
1.15 AM **Guy Martin's Great Escape**
3.20 **Come Dine with Me**
4.15 **to 4.45** AM **Frasier**

5USA

141/169 153 21 129

9.00 AM **Criminals: Caught on Camera**
9.25 **Murder, She Wrote**
11.20 **Columbo: Ashes to Ashes** Murder mystery.
1.15 PM **Columbo: The Conspirators** Mystery.
3.20 **Columbo: Lovely But Lethal** Crime mystery.
5.00 **Columbo: Make Me a Perfect Murder** Mystery.
7.05 **NCIS** *Family First:* 24/24. The manhunt for the fugitive British spy continues. (S13)
8.00 **NCIS: Los Angeles** *Endgame:* 1/24. Callen is suspended after going rogue and killing the Chameleon. (S4)
9.00 **Law & Order: Criminal Intent** *Tru Love:* 2/22. (S6)
10.00 **NCIS: Los Angeles** (S4)
11.55 **Law & Order: Special Victims Unit** 11/19. (S9)
12.55 AM **CSI: Miami** (S7)
3.50 **to 4.00** AM **Access**

+1 hour 241 185 57 130

5STAR

128 151 30 131

8.00 AM **Access**
8.10 **Two and a Half Men**
12.45 PM **Nightmare Tenants, Slum Landlords**
5.55 **Can't Pay? We'll Take It Away!** Agents deal with a negligent tenant.
7.00 Two agents face the most challenging eviction of their careers.
8.00 Two agents face deceit in a delicatessen.
9.00 Agents try to evict a community of travellers from a car park.
10.00 The enforcement agents try to mediate a dispute in a takeaway.
11.00 **FILM Blade 2** Action horror sequel starring Wesley Snipes. (2002, 18, 117min) ★★★★
1.20 AM **Airport 24/7: Thailand** Documentary.
2.20 **Young, Dumb and Banged Up in the Sun**
3.15 **to 4.00** AM **The Magicians**

+1 hour 228 186 56

Drama

143 130 20 158

7.10 AM **Soldier, Soldier**
8.00 **The Bill**
12.00 NOON **Where the Heart Is** 10&11/16. (S4)
2.00 PM **Rosemary & Thyme**
3.00 **Call the Midwife**
5.40 **Miss Marple** *They Do It with Mirrors:* The sleuth visits the country house of an old friend's sister, where a heated argument in a locked room culminates in a man being killed.
8.00 **Wallander** *The Troubled Man:* Final episode of the crime drama. The detective takes on his toughest case as he searches for Linda's father-in-law.
10.00 **Waking the Dead** *Breaking Glass:* The team try to establish the identity of a paedophile.
12.25 AM **Rebus**
2.00 **to 4.00** AM **Lorna Doone**

+1 hour 243 226

AMC

332 381

Programmes start at 12noon.

12.00 NOON **FILM The Childhood of a Leader** Drama. (2015, 12, 115min) ★★★★
2.05 PM **Mad Men** (S7)
6.50 **FILM Man of the Year** Political satire starring Robin Williams. (2006, 12, 111min) ★★★
9.00 **The Son** *The Legend:* 10/10. Young Eli has to make a big decision. (S2)
10.00 **The Terror** *Come and Get Me:* 9/10. The Terminal Islanders return home. (S2)
10.55 **FILM The Others** Horror. (2001, 12, 104min) ★★★★
12.55 AM **The Son** 9/10. (S2)
1.50 **The Terror** As 10.00pm.
2.40 **Zoom In**
2.50 **to 5.30** AM **FILM Two for the Money** Gambling drama. (2005, 15, 123min) ★★★

CBS Drama

147 197 71 134

7.30 AM **The Key of David**
8.00 **Teleshopping**
9.00 **The Love Boat**
1.00 PM **The Love Boat**
2.00 **Unsolved Mysteries**
6.00 **Father Dowling Mysteries** *The Mummy's Curse Mystery:* The priest encounters an Egyptian curse. **7.00** *The Monkey Business Mystery:* Frank is charged with kidnapping a suspected murderer – a chimpanzee. **8.00** *The Hard-Boiled Mystery:* An author who based his characters on Frank and Sister Steve dies mysteriously. **9.00** *The Malibu Mystery:* The priest tracks a runaway teenager. **10.00** *The Consulting Detective Mystery:* Sherlock Holmes teams up with Frank.
11.00 **JAG** Five episodes. (S1)
4.00 **to 6.00** AM **Judge Judy**

CBS Justice

148 192 39 137

8.30 AM **Tomorrow's World**
9.00 **Diagnosis Murder**
1.00 PM **Diagnosis Murder**
2.00 **NCIS** Five episodes. (S9)
7.00 **JAG** *Ghosts:* 7/15. Two attempts are made on Chegwidden's life. **8.00** *Full Engagement:* 8/15. Harm confronts a gang of poachers. (S2)
9.00 **NCIS: Los Angeles** *Red – Part One:* 18/24. Callen and Sam join a mobile NCIS team. **10.00** *Red – Part Two:* 19/24. The LA and Red agents continue to track down the elusive Robert Spears. **11.00** *Purity:* 20/24. The team investigate a potential poisoner. (S4)
12.00 M'T **NCIS: Los Angeles**
1.00 AM **NCIS: Los Angeles**
2.00 **Ultimate Force** (S2)
3.05 **Bonanza** (S13)
4.00 **The High Chaparral**
4.50 **to 6.00** AM **Mission: Impossible**

CBS Reality

146 148 66 135

7.30 AM **Tomorrow's World**
8.00 **The Key of David**
8.30 **The Lord's Challenge**
9.00 **Judge Judy**
1.00 PM **Judge Judy**
5.00 **Airline** Four editions.
7.00 **Medical Detectives** Incriminating fibres lead investigators to the killer. **7.30** The case of a missing college student.
8.00 **Snapped: Killer Couples** A couple become murder suspects when two neighbours are killed.
9.00 **Cold Justice**
10.30 **It Takes a Killer**
12.00 M'T **Click for Murder**
1.00 AM **Cold Justice**
2.30 **It Takes a Killer**
3.00 **I Survived**
3.50 **Celebrity Damage Control** Ray Lewis.
4.40 **Unsolved Mysteries**
5.30 **to 6.00** AM **Bondi Rescue**

+1 hour 246 201 67 136

Challenge

151 164 46 146

7.00 AM **Catchphrase**
9.00 **Wheel of Fortune**
11.00 **Dale's Supermarket Sweep** Double bill.
12.00 NOON **Family Fortunes**
1.00 PM **Family Fortunes**
2.00 **Take Your Pick**
4.00 **Catchphrase**
5.00 **Bullseye**
6.30 **Impossible**
7.30 **All Star Family Fortunes** Double bill.
9.00 **The Chase Celebrity Special** With Vic Reeves, Jenni Falconer, Michael Buerk and Francine Lewis.
10.00 **Classic Who Wants to Be a Millionaire?** Double bill of the quiz.
12.00 M'T **Classic Who Wants to Be a Millionaire?**
1.00 AM **Classic Who Wants to Be a Millionaire?**
2.00 **The Chase**
4.00 **to 6.00** AM **Dale's Supermarket Sweep**

+1 hour 251 230 147

Comedy Central Extra

127 182 308

6.00 AM **Most Ridiculous – All Abroad**
6.25 **Most Ridiculous – Brides & Grooms**
7.00 **Teleshopping**
9.00 **Most Ridiculous – Wild Weather**
9.30 **Most Ridiculous – Celebrations**
10.00 **Takeshi's Castle**
11.00 **Blockbusters Xmas Special** Quiz show.
12.00 NOON **Impractical Jokers** Seven editions.
3.00 PM **Bob's Burgers** (S1)
5.00 **The Fresh Prince of Bel Air** (S5&6)
7.00 **Bob's Burgers** (S9)
9.00 **Friends** (S7)
1.00 AM **Your Face or Mine**
1.30 **Takeshi's Castle**
2.30 **Russell Howard Live** A 2007 performance.
3.30 **Younger** 11&12/12. (S1)
4.10 **Nathan for You** (S1)
4.30 **to 6.00** AM **Wipeout USA**

+1 hour 227

E!

123 123 834 140 139 321 386

7.00 AM **Keeping Up with the Kardashians**
1.00 PM **Keeping Up with the Kardashians**
6.00 **Total Divas** New edition Ronda contemplates trying for a baby.
7.00 **Keeping Up with the Kardashians** Slanderous rumours circulate on the 25th anniversary of Kim's friend's murder. **8.00** Sisters Kim and Kourtney plan a joint birthday party for their daughters. **9.00** New edition When Tristan starts showering Khloe with gifts, she worries his grand gestures are an effort to win her back.
10.00 **True Hollywood Story** New edition Navigating the dangers of fame.
11.00 **Botched**
12.00 M'T **Relatively Nat & Liv**
2.00 AM **Teleshopping**
3.00 **to 5.00** AM **Keeping Up with the Kardashians**

Food Network

140 278 41 148

6.00 AM **Barefoot Contessa**
8.00 **Holiday Baking Championship**
9.00 **Guy's Big Bite**
10.00 **The Pioneer Woman**
1.00 PM **Christmas Cookie Challenge** New edition
2.00 **Barefoot Contessa**
3.00 **Santa's Baking Blizzard** New edition
4.00 **Jamie's Christmas Eve**
5.00 **Jamie's Family Xmas**
7.00 **Jamie's Christmas**
8.00 **James Martin's Christmas Feasts**
8.30 **Rachel's Easy Xmas**
9.00 **Rachel's Everyday Kitchen at Christmas**
9.30 **Rachel's Coastal Cooking Christmas**
10.00 **Tom's Proper Pub Food**
10.30 **The Naked Chef**
11.00 **The Fabulous Baker Brothers Do Christmas**
12.00 M'T **Mystery Diners**
1.00 **to 3.00** AM **Diners, Drive-Ins & Dives**

+1 hour 240 149

Lifetime

187 208 329 384

7.00 AM **Judge Judy**
1.00 PM **Little Women: Dallas** Four editions.
4.55 **Judge Judy**
6.15 **FILM Wrapped Up in Christmas** Festive drama starring Tatyana Ali and Brendan Fehr. A female mall manager falls for a local worker. (2017, PG, 87min) ★★
8.00 **Dance Moms** The newest ADLC members spill the beans on all things related to the series
9.00 **Born This Way** Thanks to a self-defence class and some firemen, Rachel and Megan learn to stay safe in their new home.
10.00 **Little Women: LA** The women are hurt by the amount of lying Briana's been doing.
11.00 **Little Women: Dallas**
3.00 **to 4.00** AM **Dance Moms**

Paramount Network

153 188 187 54 132

9.00 AM **The Office (US)**
9.25 **Now That's Funny!**
11.30 **House** (S4)
1.25 PM **House** (S4)
4.25 **FILM Terms of Endearment** Comedy drama. (1983, 15, 132min) ★★★★★
7.05 **FILM The Love Punch** Crime comedy. (2013, 12, 92min) ★★
9.00 **FILM The Big Wedding** Romantic comedy. (2012, 15, 87min) ★
10.45 **FILM Drop Dead Gorgeous** Mock documentary starring Kirsten Dunst, Kirstie Alley, Denise Richards and Ellen Barkin. (1999, 15, 100min) ★★
12.45 AM **Suits** 8/16. (S2)
1.40 **Arrow** (S1)
3.30 **The Strain** (S1)
4.15 **Designated Survivor**
5.00 **Access**
5.10 **to 6.00** AM **The Office (US)**

Quest

144 144 831 169 12 114 172

6.00 AM **James May: The Reassembler**
7.00 **Find It, Fix It, Flog It**
8.00 **Salvage Hunters – Best Buys**
9.00 **Fifth Gear**
10.00 **EFL on Quest**
12.00 NOON **Salvage Hunters – Best Buys**
4.00 PM **Texas Metal**
5.00 **Wheeler Dealers**
7.00 **Find It, Fix It, Flog It**
8.00 **Swimming with Monsters with Steve Backshall** The naturalist attempts to swim with hippopotamuses.
9.00 **The Repair Shop**
10.00 **Border Control: Spain** New editions Double bill.
11.00 **Fifth Gear**
12.00 M'T **The Repair Shop**
1.00 AM **Chasing Classic Cars**
2.00 **Deadliest Drivers**
3.00 **Destroyed in Seconds**
4.00 **Texas Metal**
5.00 **to 6.00** AM **Overhaulin'**

+1 hour 244 213 76 168

Quest Red

149 170 38 169

6.00 AM **Say Yes to the Dress**
6.25 **Say Yes... Atlanta**
7.00 **Bondi Vet**
9.00 **My 600lb Life**
10.00 **My 600lb Life: Where Are They Now?**
12.00 NOON **My Cat from Hell**
1.00 PM **Katie Price: My Crazy Life** Five editions.
6.00 **Long Island Medium**
7.00 **Crikey! It's the Irwins**
8.00 **Long Lost Family US** Chris Jacobs is tasked with locating a child.
9.00 **British Police: Our Toughest Cases**
10.00 **The Killer in My Family**
11.00 **Taken at Birth** New edition **12.00** M'T Series finale
1.00 AM **Murder on CCTV**
2.00 **Murder Comes to Town**
3.00 **FBI Files**
3.50 **Animal Cops Phoenix**
4.40 **Bondi Vet**
5.30 **to 6.00** AM **Say Yes to the Dress**

+1 hour 249 72 170

Really

142 128 17 160

6.00 AM **Give a Dog a Home**
7.00 **Teleshopping**
8.00 **DIY SOS: The Big Build**
11.00 **Antiques Road Trip**
1.00 PM **Antiques Road Trip**
4.00 **Homes Under the Hammer** Four editions.
8.00 **DIY SOS: The Big Build** Transforming a Basildon home for a nine-year-old with epilepsy.
9.00 **Embarrassing Bodies** Christian Jessen discusses circumcision with a life-drawing class, and Pixie McKenna treats a man with a condition that makes sex difficult.
10.00 **Girls Made of Glass: Two in a Million** Two women with brittle bones go on a trip they never thought possible.
11.00 **Ghost Adventures**
12.00 M'T **Portals to Hell**
1.00 AM **Haunted Hospitals**
2.00 **Teleshopping**
4.00 **to 6.00** AM **DIY SOS: The Big Build**

Sky Crime

121 121 819 136 135

6.00 AM **Motorway Patrol**
11.00 **Border Security: Canada's Front Line**
1.00 PM **Border Security: Canada's Front Line**
3.00 **Road Wars**
7.00 **Snapped**
9.00 **NEW SERIES The Killing of Jessica Chambers** The investigation into a woman who was burned to death in 2014. **10.00** New edition Jessica's family prepare to face the man accused of killing her.
11.00 **Britain's Most Evil Killers** Mark Hobson.
12.00 M'T **Killer Colleagues**
1.00 AM **A Wedding and a Murder**
2.00 **A Lie to Die For**
3.00 **In Ice Cold Blood**
4.00 **Road Wars**
5.00 **to 6.00** AM **Motorway Patrol**

+1 hour 221 207

Sony Crime

179 193 143

7.00 AM **Bait Car: New Orleans** Back-to-back editions of the series.
1.00 PM **Bait Car: New Orleans** Further back-to- back editions of the series in which New Orleans Police tackle car theft with their bait car.
4.00 **Bait Car: New Orleans** Further back-to-back editions of the series in which New Orleans Police tackle car theft with their bait car.
7.00 **Bait Car: New Orleans** The day of back-to back editions of the show continues. New Orleans Police tackle car theft with the bait car.
10.00 **Bait Car: New Orleans** Further back-to-back editions of the fly-on-the-wall series from Louisiana.
12.00 M'T **to 4.00** AM **Bait Car: New Orleans**

5SELECT

159 152 55 133

9.00 AM **Criminals: Caught on Camera**
9.20 **The Gadget Show Christmas Special**
10.15 **FILM Wanted for Murder** Drama. (1946, b/w, PG, 100min) ★★
12.20 PM **FILM Brass Monkey** Crime drama. (1948, b/w, U, 81min) ★★
2.05 **Elizabeth: Our Queen**
7.00 **Secrets of the Royal Flight** The royal family's history with air travel.
8.00 **Secrets of the Royal Train**
9.00 **Most Luxurious Trains**
10.00 **Around the World by Train with Tony Robinson** Australia.
11.00 **Twin Towers: The Missing Evidence**
12.00 M'T **Conspiracy: Pearl Harbor Cover-Up**
1.00 AM **The Nile: Egypt's Great River with Bettany Hughes**
2.00 **Animals After Dark**
3.00 **to 4.00** AM **CSI: Miami**

5Spike

150 154 31 141

9.00 AM **Access**
9.05 **Criminals: Caught on Camera** Video footage.
9.40 **The A-Team**
12.55 PM **Can't Pay? We'll Take It Away!**
2.55 **FILM Seven Men from Now** Western drama. (1956, U, 77min) ★★★
4.35 **FILM Apache** Western. (1954, U, 91min) ★★★
6.25 **FILM Operation Daybreak** World War Two drama about three exiled Czechs sent to assassinate the Nazi 'Protector' of Czechoslovakia. (1975, 15, 104min) ★★★
9.00 **FILM Hacksaw Ridge** War drama. (2016, 15, 139min) ★★★★
11.45 **FILM 6 Bullets** Action thriller. (2012, 15, 109min) ★★
2.00 **to 3.00** AM **From Dusk Till Dawn: The Series**

+1 hour 250

TLC

133 133 827 167 323 377

6.00 AM **Say Yes to the Dress**
1.00 PM **Say Yes to the Dress** Four editions.
3.00 **Say Yes... UK**
6.00 **Say Yes to the Dress: Lancashire**
7.00 **90 Day Fiancé**
9.00 **The 28 Stone Teenager** An insight into the life of John Brandon, who at 5ft 6in and 28 stone is struggling to live his life.
10.00 **Love After Lock Up** Garrett makes an expensive purchase that upsets Johnna.
11.00 **90 Day Fiancé** New edition Series favourites give their own takes on previous episodes' drama from the comfort of their own home.
12.00 M'T **28 Stone Teenager**
1.00 AM **Love After Lock Up**
2.00 **90 Day Fiancé**
3.00 **to 6.00** AM **Say Yes to the Dress**

+1 hour 233 172

★★★★★ Excellent ★★★★ Very Good ★★★ Good ★★ Average ★ Poor

Discovery

125 125 822 250 322 376

6.00 AM **Fast N' Loud**
12.00 NOON **Outback Truckers** Steve is under pressure.
1.00 PM **Outback Truckers** Yogi prepares for a showdown with transport police.
2.00 A monsoon has swept away roads at Top End.
3.00 Trainee trucker Danyelle gets a driving lesson.
4.00 A leaky fridge halts Woody's urgent delivery.
5.00 Nick and Jo recover a 70-year-old war plane.
6.00 **How It's Made** New editions

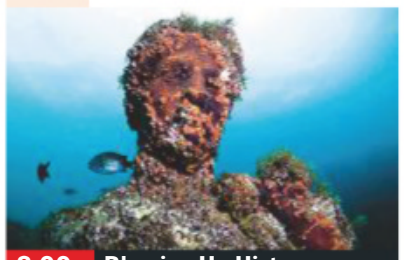
8.00 Blowing Up History

7.00 **Gold Divers** The gruelling summer mining season begins to take its toll, and dangerous winds threaten Shawn's installation.
8.00 **Blowing Up History** New edition Marine archaeologists reveal the secrets of the sunken town of Baiae.
9.00 **Alaska: The Last Frontier** New edition The family prepare a feast for Thanksgiving, and Eivin and Eve rescue a seal.
10.00 **Undercover Billionaire** New edition A trip to the hospital threatens Glenn's plans of building a million-dollar business.
11.00 **Gold Rush**
12.00 M'T **Gold Rush: White Water**
1.00 AM **Alaska: The Last Frontier** As shown at 9.00pm.
2.00 **Bitchin' Rides**
3.00 **Undercover Billionaire**
3.50 **Alaska: The Last Frontier**
4.40 **Blowing Up History**
5.30 **to 6.00** AM **How It's Made**

+1 hour 225 258

Animal Planet

162 162 836 251 325 378

6.00 AM **Nature's Strangest Mysteries: Solved**
8.00 **My Cat from Hell**
1.00 PM **My Cat from Hell**
3.00 **Crikey! It's the Irwins** The Irwins caravan into the Outback to release baby kangaroos and an emu.
4.00 **Dr Jeff: Extra Dose** A golden retriever undergoes surgery.
5.00 **My Cat from Hell** A mother and daughter whose cats are having a spraying match.
6.00 **The Zoo** Red panda Willow shows signs of being pregnant.

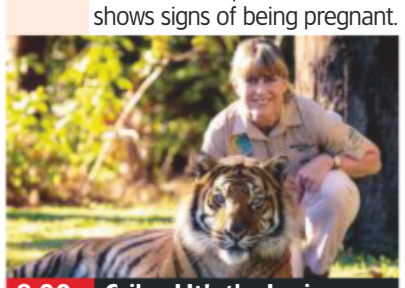
8.00 Crikey! It's the Irwins

7.00 **Nature's Strangest Mysteries: Solved** New editions Giant bubbles. **7.30** A seal throws an octopus at a kayaker.
8.00 **Crikey! It's the Irwins** New edition Terri helps prepare the zoo's new baby rhino for a life-saving vaccine.
9.00 **Amanda to the Rescue** Super Scootie has malformed legs amongst an array of other health issues and needs help.
10.00 **Pit Bulls & Parolees** An old friend returns and Lizzy struggles to rescue a stray dog in the middle of the night.
11.00 **Animal Cops Miami** Officers are called to rescue a black bear that was hit by a car.
12.00 M'T **Animal Cops Miami**
1.00 AM **Animal Cops Miami**
3.00 **Crikey! It's the Irwins**
4.40 **Meet the Orangutans**
5.10 **to 6.00** AM **Treehouse Masters: Out on a Limb**

+1 hour 262 259

Nat Geographic

129 129 824 266 268 317 373

8.00 AM **WWII's Greatest Raids**
11.00 **Buried Secrets of WWII**
2.00 PM **Nazi Megastructures**
4.00 **Ultimate Survival WWII** Hazen Audel retraces gruelling journeys from World War Two. **5.00** The journey of the Norwegian commandos who thwarted the Nazis' creation of an atomic bomb. **6.00** The treacherous journey of 11 US soldiers who fled a prisoner-of-war camp in the Philippines.

8.00 Buried Secrets of the...

7.00 **Viking Warrior Women** New evidence that female Viking warriors fought alongside their male comrades.
8.00 **Buried Secrets of the Bible** Series finale Uncovering the story behind the destruction of Sodom and Gomorrah.
9.00 **Europe from Above** New edition Aerial footage of Poland, including the world's biggest castle.
10.00 **History of the Emirates** New edition How the ancient inhabitants of the gulf forged trading links around the world.
11.00 **Nazi Secrets** How adventurer Vilfredo Schurmann located a U-boat wreck off Brazil.
12.00 M'T **Nazi Secrets** Looking at the lost treasure allegedly buried in Lake Toplitz.
1.00 AM **Nazi Secrets**
2.00 **to 5.00** AM **Buried Secrets of WWII**

+1 hour 229 267

History

130 130 825 270 327 379

6.00 AM **Storage Wars**
6.30 **American Pickers**
8.30 **Storage Wars**
11.00 **Ancient Aliens** The creation myth of the 'Cosmic Egg'.
12.00 NOON **Mountain Men** Tom and Sean confront a threatening band of coyotes.
1.00 PM **Curse of Civil War Gold**
3.00 **Storage Wars** Four editions.
5.00 **Pawn Stars** Rick Harrison contemplates buying the infamous OJ Simpson Bronco.
6.00 **Ax Men Reborn** Jason races to fill four logging trucks.

10.00 Chuck Norris' Badass...

7.00 **Shootout** The series gives an insight into how the Allied forces were able to break down Hitler's line of defence.
8.00 **Shootout** Armed response units and the role they play in sieges with insights from officers and former hostages.
9.00 **The Strongest Man in History** New edition Nick refuses to back down and challenges Brian in a barrel-lifting battle.
10.00 **NEW Chuck Norris' Badass Military Vehicles** A glimpse into some of the toughest and most capable military vehicles.
11.00 **NEW SERIES Truck Off!** The first challenge dents more than a driver's pride as five truckers go head to head.
12.00 M'T **Alone**
1.00 AM **Ax Men Reborn**
2.00 **Shootout** As 7.00pm.
3.00 **Storage Wars**
5.00 **to 6.00** AM **Pawn Stars**

+1 hour 230 271

Yesterday

155 129 25 159

6.00 AM **Slow Train Through Africa with Griff Rhys Jones**
7.10 **Graham Hill: Driven**
8.00 **War Factories**
1.00 PM **Murder Maps** As shown at 4.00pm. **2.00** As shown at 5.00pm. **3.00** As shown at 6.00pm. **4.00** A horrifying discovery made in a left luggage office. **5.00** Nicholas Day examines a gruesome 1949 murder. **6.00** The murder of two teenagers just before the Queen's coronation.

8.40 'Allo 'Allo!

7.00 **Abandoned Engineering** Projects include a maze of tunnels filled with haunting remains beneath the streets of Paris.
8.00 **'Allo 'Allo!** Michelle enlists Rene to set up a mobile radio station. **8.40** Michelle blackmails Von Strohm and Gruber after revealing she has a photograph of the pair. **9.20** It's Rene's birthday and surprises include a bomb from the Resistance.
10.00 **Queen Elizabeth's Secret Agents** The Earl of Essex tries to take over Robert Cecil's spy network.
11.00 **Secret Nazi Bases** The story of a massive complex in Poland containing more than a thousand structures.
12.00 M'T **Abandoned Engineering**
1.00 AM **Slow Train Through Africa with Griff Rhys Jones**
2.00 **to 3.00** AM **Graham Hill: Driven**

+1 hour 255 200

Sunday

7 PM
8 PM
9 PM
10 PM

Disc. History

171 257

6.00 AM **Doing Da Vinci**
8.00 **Expedition Unknown**
10.00 **Mystery of the Ghost...**
11.00 **King Tut's Mystery Tomb Opened**
12.00 NOON **Mystery of the Alaskan Mummies**
1.00 PM **Mysteries at the Museum**
2.00 **Secrets Underground**
3.00 **Doing Da Vinci**
5.00 **Expedition Unknown**
7.00 **Wildest Europe**
8.00 **Toughest Expeditions**
9.00 **The Golden State Killer: It's Not Over**
10.00 **Adnan Syed: Innocent or Guilty?**
11.00 **World War II: Witness to War**
1.00 AM **Mystery of the Ghost Galleon**
2.00 **Crucifixion Mystery**
3.00 **Mystery of the Alaskan Mummies**
4.00 **Toughest Military Jobs**
5.00 **to 6.00** AM **UK's Toughest Jobs**

+1 hour 271 261

Eden

166 245 247 315 389

9.00 AM **Super Vets**
11.00 **David Attenborough's Natural Curiosities**
12.00 NOON **The Brain with David Eagleman**
3.00 PM **Super Vets**
5.00 **David Attenborough's Natural Curiosities**
6.00 **The Brain with David Eagleman** Triple bill.
9.00 **Super Vets** A mystery illness threatens to kill Ellie the spaniel. **9.30** Several meerkats need urgent blood tests. **10.00** Nadia the camel is taken for a biopsy at London Zoo. **10.30** A vulture is tested for lead poisoning.
11.00 **David Attenborough's Natural Curiosities**
12.00 M'T **The Brain with David Eagleman**
1.00 AM **The Brain with David Eagleman**
5.30 **to 6.00** AM **Jungle Planet**

+1 hour 266 246

WILD

165 165 839 264 265 318 374

8.00 AM **Lion Kingdom**
9.00 **Predator In Paradise**
12.00 NOON **Africa's Hunters**
1.00 PM **Africa's Hunters**
5.00 **Africa's Blood River**
6.00 **Savage Kingdom** Series finale
7.00 **Grit: Honey Badger Tough** Documentary about the fierce animals.
8.00 **Savage Kingdom** A cheetah is reunited with her father, and begins a new stage of life.
9.00 **World's Deadliest: Shark Frenzy!** The evolution of sharks.
10.00 **Deep Sea Killers** Examining the ocean's deadliest predators.
11.00 **Great White Code Red**
12.00 M'T **When Sharks Attack Compilations**
1.00 AM **When Sharks Attack** A series of 23 attacks on Reunion in the Indian Ocean.
2.00 **to 5.00** AM **Africa's Hunters**

History 2

163 272 330 390

8.00 AM **Ancient Aliens**
10.00 **Empires of Blood**
1.00 PM **Empires of Blood** The Aztec empire. **2.00** Dynasties and warlords of China. **3.00** Celtic warlords.
4.00 **Ancient Aliens**
7.00 **Life After People** Predicting the state of the planet following human extinction. **8.00** The possibility of escaped animals and deadly viruses.
9.00 **NEW Target Earth** Scientists, government officials and other experts examine Earth's infrastructures and life-support systems to theorise how humans would fare in an alien attack.
11.00 **Countdown to Apocalypse**
1.00 AM **Ancient Aliens**
4.00 **to 5.00** AM **Life After People**

PBS America

174 273 91 155

8.00 AM **Supreme Revenge**
9.10 **Nuremberg – Nazis on Trial** Triple bill.
1.00 PM **The Aviators**
1.35 **Africa's Great Civilisations** Six editions, including at: **5.00** The cities that dotted Africa during Europe's Middle Ages. **6.10** Examining the changes wrought between the 15th and 18th centuries. **7.15** Henry Louis Gates Jr brings the story into the 19th century.
8.30 **Nuremberg – Nazis on Trial** The court case against Albert Speer. **9.45** Luftwaffe chief Hermann Goering. **11.00** Adolf Hitler's deputy Rudolf Hess.
12.15 **to 2.00** AM **Prosecuting Evil: The Extraordinary World of Ben Ferencz**

+1 hour 93

CI

156 156 835 209 328 380

6.00 AM **Homicide Hunter**
8.00 **Unusual Suspects**
10.00 **Cold Case Files**
11.00 **Homicide Hunter**
1.00 PM **Shallow Grave**
2.00 **Snapped**
3.00 **Murdertown**
7.00 **The First 48**
8.00 **Homicide Hunter**
9.00 **Buried in the Backyard** Locals fear the cornfields hide a terrible truth when a girl vanishes in Ohio.
10.00 **Frozen In Time: Most Shocking Murders** A closer look at the murder of Irish civil servant Marilyn Rynn.
11.00 **I Am a Killer**
12.00 M'T **Darkest Taboos**
1.00 AM **Jo Frost on Britain's Killer Kids**
2.00 **Unusual Suspects**
3.00 **The First 48**
4.00 **to 6.00** AM **Homicide Hunter**

+1 hour 256 222

SKY HD SD | VIRGIN HD | FREEVIEW HD | FREESAT HD | BT HD

SUNDAY Films

Sunday

Sky Premiere

301 301 842 401 501

6.00 AM **The Top Ten Show 2019**
6.15 **Harvie and the Magic Museum** (2017) ★★
8.00 **Dumbo** As 4.30pm.
10.00 **Sky Cinema Feature**
10.30 **The Grinch** As 7.00pm.
12.15 PM **Happy Death Day 2U**
2.15 **The Top Ten Show 2019**
2.30 **PREMIERE Bel Canto**
4.30 **Dumbo** Fantasy. (2019) ★★★
6.30 **Sky Cinema Feature**
7.00 **The Grinch** Animated fantasy. (2018, U, 85min) ★★★

10.45 Bel Canto

8 PM

8.45 **The Top Ten Show 2019** The biggest box office hits in the UK and US.

9 PM

9.00 **Happy Death Day 2U** Horror comedy sequel starring Jessica Rothe. A student is again stuck in a time-loop, and has to face a new killer. (2019, 15, 100min) ★★★★
SEX ●●● VIOLENCE ●●● LANG ●●●

10 PM

10.45 **PREMIERE Bel Canto** Drama starring Julianne Moore and Sebastian Koch. (2018, 15, 100min) ★★★ *See review, page 23*
SEX ●●● VIOLENCE ●●● LANG ●●●

11 PM

12.40 AM **Above the Shadows** Fantasy starring Olivia Thirlby. (2019, 12, 111min) ★★★
2.40 **Nobody Leaves** Horror. (2018, 15, 82min) ★★★
4.15 **to 6.00** AM **The Christmas Swap** Seasonal fantasy. (2018, PG, 90min) ★★

+1 hour 312 412

Sky Disney

305 305 846 405 505

6.35 AM **Mulan** (1998) ★★★
8.05 **Beauty and the Beast**
9.35 **Cinderella** As 6.10pm.
11.25 **The Princess and the Frog** Animation. (2009) ★★★★
1.10 PM **Snow White and the Seven Dwarfs** As 8.00pm.
2.40 **The Princess Diaries** Comedy. (2001, U, 115min) ★★★
4.40 **Beauty and the Beast** Animation. (1991) ★★★★★
6.10 **Cinderella** Romantic fantasy. (2014, U, 107min) ★★★★

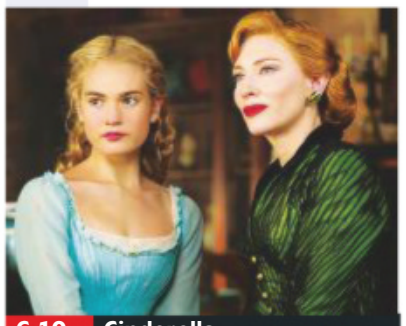
6.10 Cinderella

8.00 **Snow White and the Seven Dwarfs** Animated fantasy with the voices of Adriana Caselotti and Harry Stockwell. (1937, U, 82min) ★★★★★
SEX ●●● VIOLENCE ●●● LANG ●●●

9.30 **The Princess Diaries 2: Royal Engagement** Comedy sequel starring Anne Hathaway. Princess Mia learns that she has to get married before she can ascend the throne. (2004, U, 113min) ★★
SEX ●●● VIOLENCE ●●● LANG ●●●

11.30 **Remember the Titans** True-story sporting drama starring Denzel Washington. (2000, PG, 113min) ★★★
1.35 AM **The Hunchback of Notre Dame** Animated fantasy. (1996, U, 91min) ★★★
3.15 **The Black Cauldron** Animated fantasy adventure. (1985, U, 80min) ★★★
4.45 **to 6.30** AM **Blank Cheque** Comedy with Brian Bonsall. (1994, PG, 93min) ★★

Sky Family

306 306 847 406 506

6.40 AM **Lego Scooby-Doo! Haunted Hollywood** (2016)
8.00 **How to Train Your Dragon: The Hidden World** (2019)
9.50 **Despicable Me** As 4.35pm.
11.35 **Cloudy with a Chance of Meatballs 2** As 6.20pm.
1.15 PM **Who Framed Roger Rabbit** As 9.40pm.
3.05 **Stuart Little** As 11.30pm.
4.35 **Despicable Me** (2010)
6.20 **Cloudy with a Chance of Meatballs 2** (2013) ★★★

8.00 A Dog's Way Home

8.00 **A Dog's Way Home** Family adventure starring Ashley Judd. A dog gets separated from her owner and embarks on a 400-mile journey to find her way back home. (2019, PG, 96min) ★★★
SEX ●●● VIOLENCE ●●● LANG ●●●

9.40 **Who Framed Roger Rabbit** Comedy with Bob Hoskins. An LA private eye helps a cartoon rabbit who has been framed for murder. (1988, PG, 103min) ★★★★★
SEX ●●● VIOLENCE ●●● LANG ●●●

11.30 **Stuart Little** Children's fantasy adventure featuring the voice of Michael J Fox. (1999, U, 84min) ★★★★★
1.05 AM **Lu Over the Wall** Animated featuring the voice of Christine Marie Cabanos. (2017, PG, 112min) ★★★
3.05 **Bernie the Dolphin** Adventure. (2018, U) ★★
4.45 **to 6.30** AM **Monster Family** Animated comedy fantasy. (2017, PG, 96min) ★★

Sky Action

307 307 848 407 507

6.00 AM **Batman** As 4.40am.
8.00 **Batman** As 2.30am.
10.15 **Batman Begins** As 6.30pm.
12.45 PM **The Dark Knight** Thriller, as shown at 9.00pm.
3.30 **The Dark Knight Rises** Thriller, as shown at 11.45pm.
6.30 **Batman Begins** Dark comic-book thriller tracing the origins of Batman, starring Christian Bale, Liam Neeson, Cillian Murphy and Michael Caine. (2005, 12, 140min) ★★★★★

3.30 The Dark Knight Rises

Batman Begins (film started at 6.30pm)
SEX ●●● VIOLENCE ●●● LANG ●●●

9.00 **The Dark Knight** Dark comic-book action thriller starring Christian Bale, Heath Ledger, Aaron Eckhart and Maggie Gyllenhaal. Fiendish criminal mastermind The Joker unleashes a wave of violent anarchy. (2008, 12, 152min) ★★★★
SEX ●●● VIOLENCE ●●● LANG ●●●

11.45 **The Dark Knight Rises** Crime action drama sequel starring Christian Bale and Tom Hardy. (2012, 12, 164min) ★★★★
2.30 AM **Batman** Tim Burton's comic-book adventure starring Michael Keaton. (1989, 15, 121min) ★★★★
4.40 **to 6.30** AM **Batman** Big-screen spin-off from the popular TV series, starring Adam West and Burt Ward. (1966, U, 105min) ★★★★

Sky Comedy

308 308 849 408 508

7.15 AM **A Very Sordid Wedding** Comedy. (2017, 15) ★★
9.05 **Super Troopers 2** Comedy. (2018, 15, 99min) ★★
10.50 **Wayne's World** As 1.10am.
12.30 PM **Wayne's World 2** Comedy, as shown at 2.50am.
2.20 **Pitch Perfect** Musical. (2012, 12, 112min) ★★★★
4.20 **Tropic Thunder** Comedy. (2008, 15, 107min) ★★★★
6.10 **Blockers** Comedy. (2018, 15, 102min) ★★★★

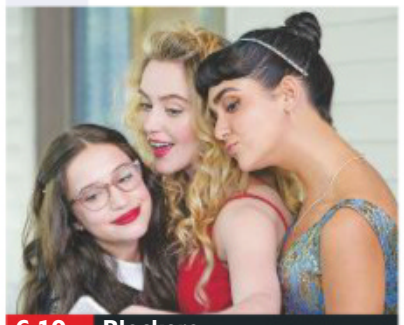
6.10 Blockers

8.00 **American Pie** Bawdy sex comedy starring Jason Biggs. A group of teenage friends pledge to lose their virginity in the three weeks before school prom. (1999, 15, 96min) ★★★★
SEX ●●● VIOLENCE ●●● LANG ●●●

9.40 **American Pie 2** Teen comedy sequel starring Jason Biggs. Four friends decide to spend the summer by renting a lakeside house together. (2001, 15, 106min) ★★★
SEX ●●● VIOLENCE ●●● LANG ●●●

11.30 **American Pie: The Wedding** Teen comedy sequel starring Alyson Hannigan and Jason Biggs. (2003, 15, 96min) ★
1.10 AM **Wayne's World** Comedy starring Mike Myers. (1992, PG, 95min) ★★★★
2.50 **Wayne's World 2** Comedy sequel starring Mike Myers. (1993, PG, 95min) ★★★
4.40 **to 6.45** AM **Operation Petticoat** War comedy. (1959, U, 124min) ★★★

Sky Hits

303 303 844 403 503

6.25 AM **Batman Forever** (1995)
8.35 **Solo: A Star Wars Story** Sci-fi. (2018, 12, 135min) ★★★
10.55 **Iron Man** Action adventure. (2008, 12, 120min) ★★★★
1.05 PM **Iron Man 2** Adventure sequel. (2010, 12, 119min) ★★★
3.15 **Iron Man 3** Adventure sequel. (2013, 12, 131min) ★★★★
5.30 **Avengers: Infinity War** Fantasy. (2018, 12, 149min) ★★★

Sky Greats

304 304 845 404 504

6.00 AM **That Thing You Do!** Comedy. (1996, PG) ★★★
8.00 **Sleepless in Seattle** As 5am.
10.00 **Saving Private Ryan** War drama. (1998, 15) ★★★★★
12.50 PM **Philadelphia** Drama. (1993, 12, 122min) ★★★
3.00 **Catch Me If You Can** Crime adventure. (2002) ★★★★★
5.30 **Forrest Gump** Fantasy. (1994, 12, 136min) ★★★★

TCM Movies

315 415 416 512 526

6.30 AM **Off Set**
6.40 **Gun Fever** (1958) ★★
8.25 **Gunpoint** Western. (1966) ★★
10.15 **The Brass Legend** Western. (1956, b/w, PG, 79min) ★
12.00 NOON **Ice Station Zebra** Thriller. (1968, U, 148min) ★★★
3.00 PM **Seven Ways from Sundown** Western. (1959) ★★
4.55 **Billy Two Hats** Western. (1973, 15, 99min) ★★★

Talking Pictures

328 445 81 306

6.00 AM **Escape Route** (1952) ★★
7.35 **Tim Marches Back**
7.40 **Where There's a Will** (1936)
9.15 **They Also Serve**
9.25 **Make Mine Mink** (1960) ★★★
11.25 **Dustbin Parade**
11.30 **Shadows**
12.00 NOON **Very Important Person**
2.00 PM **Ha'penny Breeze** (1950)
3.30 **Catweazle**
4.00 **The March Hare** (1956) ★★

Horror

317 149 70 138

8.00 AM **Martian Land** Sci-fi drama. (2015, PG, 90min) ★
9.50 **Horror Highlights**
10.00 **Star Trek: Voyager** (S3)
3.00 PM **Lava Storm** Disaster movie. (2008, 12, 92min) ★★★
4.50 **Force of Impact** Thriller. (2005, PG, 86min) ★★
6.35 **Shockwave** Mutant robot thriller starring Joe Lando. (2006, 15, 94min) ★★

primetime

8.00 **The Matrix** Sci-fi action thriller starring Keanu Reeves. A hacker learns that he is destined to save humanity from enslavement by a network of artificially intelligent computers. (1999, 15, 136min) ★★★★
10.20 **The Matrix Reloaded** Sci-fi action thriller sequel starring Keanu Reeves. With only 36 hours to safeguard the city of Zion, Neo attempts to save humanity from the Matrix. (2003, 15, 137min) ★★★

12.40 AM **The Matrix Revolutions** Sci-fi action thriller with Keanu Reeves and Hugo Weaving. (2003, 15, 129min) ★★★
2.55 **Proud Mary** Crime thriller. (2018, 15, 89min) ★★
4.30 **to 7.00** AM **Godzilla** Adventure. (1998, PG, 139min) ★★★

8.00 **Cast Away** Adventure drama starring Tom Hanks as a man who must learn the physical and emotional secrets of survival when he is stranded on a South Pacific island. (2000, 12, 143min) ★★★★
10.30 **Captain Phillips** Fact-based thriller starring Tom Hanks and Barkhad Abdi. Four Somali pirates hijack a US container ship, putting its captain through a terrifying ordeal. (2013, 12, 131min) ★★★★★

12.45 AM **Bachelor Party** Comedy starring Tom Hanks and Tawny Kitaen. (1984, 18, 106min) ★
2.35 **Forrest Gump** As 5.30pm.
5.00 **to 6.50** AM **Sleepless in Seattle** Romantic comedy with Tom Hanks and Meg Ryan. (1993, PG, 105min) ★★★★★

7.05 **The Lone Ranger** Western starring Clayton Moore. The masked hero battles a rancher trying to stir up a war between settlers and native Americans. (1956, U, 86min) ★★
9.00 **Last Man Standing** Action thriller starring Bruce Willis. A gun-toting drifter plays two rival Texas bootlegging gangs off against each other. (1996, 18, 101min) ★★★
11.10 **Air America** War comedy. (1990, 15, 112min) ★★★

1.30 AM **Enter the Dragon** Action thriller starring Bruce Lee. (1973, 18, 97min) ★★★
3.30 **Hollywood's Best Film Directors** Triple bill.
5.00 **to 6.00** AM **Close Up**

+1 hour 316 417

5.45 **Glimpses**
6.00 **Get Some In!**
6.30 **Albert's Savings** .
6.35 **Maytime in Mayfair** Musical comedy starring Anna Neagle. (1949, b/w, U, 99min) ★★
8.25 **Ordinary People** .
9.00 **Mystery and Imagination** An heiress is sent to live with her murderous uncle.
10.50 **The Legend of Hell House** Horror chiller starring Roddy McDowell and Gayle Hunnicutt. (1973, 15, 90min) ★★★

12.40 AM **Fools' Parade** Comedy starring James Stewart and Kurt Russell. (1971, 12, 98min) ★★★
2.40 **Cosh Boy** Crime drama. (1952, b/w, 15, 75min) ★★
4.15 **to 6.00** AM **The Wrong Arm of the Law** Comedy. (1962, b/w, U, 94min) ★★★★

8.30 **Tales from the Darkside** A mean-spirited old man is tormented by a goblin.
9.00 **When a Stranger Calls** Chiller starring Camilla Belle. A teen is terrorised by a series of anonymous phone calls while babysitting for a wealthy family. (2006, 15, 87min) ★
10.45 **Shocker** Horror thriller starring Mitch Pileggi. A serial killer is electrocuted, but returns from the dead to exact a terrible revenge. (1989, 18, 110min) ★

12.50 AM **Chernobyl Diaries** Horror thriller starring Ingrid Bolsø Berdal. (2012, 15, 84min) ★★
2.35 **Priest** Post-apocalyptic fantasy thriller. (2011, 15, 87min) ★★★
4.20 **to 4.30** AM **Horror Highlights**

+1 hour 318 202 139

★★★★★ Excellent ★★★★ Very Good ★★★ Good ★★ Average ★ Poor

Sky Thriller

309 309 850 409 509

6.25 AM **Galveston** As 5.20pm.
8.05 **White Boy Rick** As 7.00pm.
10.05 **Bad Times at the El Royale**
12.30 PM **The Old Man & the Gun**
2.10 **Steel Country** Thriller. (2018, 15, 89min) ★★★
3.45 **The Standoff at Sparrow Creek** Crime thriller. (2018, 15, 88min) ★★★★
5.20 **Galveston** Action thriller. (2018, 15, 91min) ★★★
7.00 **White Boy Rick** Crime drama. (2018, 15, 111min) ★★★

7.00 White Boy Rick

7.00 **White Boy Rick** (film started at 7.00pm)
SEX ●●● VIOLENCE ●●● LANG ●●●

9.00 **Bad Times at the El Royale** Mystery thriller starring Jeff Bridges. In the late 1960s, several strangers, many with a secret to bury, meet by chance at a rundown Lake Tahoe's hotel with a dark past. (2018, 15, 141min) ★★★★
SEX ●●● VIOLENCE ●●● LANG ●●●

11.25 **The Gambler** Suspense drama starring James Caan. (1974, 18, 111min) ★★★
1.20 AM **Lowlife** Comedy drama starring Nicki Micheaux. (2017, 18, 96min) ★★★★
3.05 **The Old Man & the Gun** Comedy with Robert Redford. (2018, 12, 93min) ★★★★
4.50 **to 6.35** AM **Deep Family Secrets** Thriller starring Angie Dickinson and Richard Crenna. (1997, PG, 89min) ★★

Sky Christmas

310 310 851 410 510

6.25 AM **Coming Home for Christmas** As 1.55am.
8.00 **The Grinch** As 2.45pm.
9.40 **The Nutcracker and the Four Realms** As 6.15pm.
11.35 **The Search for Santa Paws**
1.25 PM **Elf: Buddy's Musical Christmas** Animation.
2.45 **The Grinch** (2018) ★★★
4.25 **Miracle on 34th Street** Fantasy. (1947) ★★★★★
6.15 **The Nutcracker and the Four Realms** (2018) ★★

10.15 Trading Places

8.00 **It's a Wonderful Life** Frank Capra's classic fantasy drama starring James Stewart. A failed small-town businessman is saved from suicide by his guardian angel, who shows him how worthwhile his life has really been. (1946, b/w, U, 125min) ★★★★★
SEX ●●● VIOLENCE ●●● LANG ●●●

10.15 **Trading Places** Satirical comedy starring Dan Aykroyd and Eddie Murphy. (1983, 15, 116min) ★★★★★
SEX ●●● VIOLENCE ●●● LANG ●●●

12.15 AM **The Search for Santa Paws** Seasonal family drama. (2010, U, 92min) ★★
1.55 **Coming Home for Christmas** Romantic drama with Danica McKellar and Neal Bledsoe. (2017, PG, 90min) ★★
3.30 **Elf: Buddy's Musical Christmas** Animation.
4.40 **to 6.15** AM **The Star** Animation with Kelly Clarkson. (2017, U, 86min) ★★

Sky Sci-Fi/Horror

311 311 852 411 511

6.00 AM **Tron** As 4.15am.
7.45 **The Top Ten Show 2019**
8.00 **A.I. Artificial Intelligence** Sci-fi. (2001, 12) ★★★★
10.30 **Judge Dredd** As 5.30pm.
12.15 PM **Little Monsters** As 9pm.
2.00 **Happy Death Day 2U**
3.45 **Annabelle** Horror with Ward Horton. (2014, 15, 97min) ★★
5.30 **Judge Dredd** Sci-fi action thriller. (1995, 15, 95min) ★★
7.15 **Happy Death Day 2U** Horror. (2019, 15, 100min) ★★★★

3.45 Annabelle

3.45 **Happy Death Day 2U** (film started at 7.15pm)
SEX ●●● VIOLENCE ●●● LANG ●●●

9.00 **Little Monsters** Horror comedy starring Lupita Nyong'o. A teacher teams up with a musician and a kids' TV personality to protect children from a zombie outbreak. (2019, 15, 93min) ★★★★
SEX ●●● VIOLENCE ●●● LANG ●●●

10.45 **The Farm** Horror thriller starring Nora Yessayan. (2018, 15, 80min) ★
SEX ●●● VIOLENCE ●●● LANG ●●●

12.15 AM **The Running Man** Sci-fi adventure starring Arnold Schwarzenegger. (1987, 18, 101min) ★★★
2.00 **Bram Stoker's Dracula** Horror starring Gary Oldman, Anthony Hopkins and Winona Ryder. (1992, 18, 123min) ★★
4.15 **to 6.00** AM **Tron** Sci-fi fantasy thriller starring Jeff Bridges. (1982, PG, 96min) ★★★★

Sky Best of 2019

302 302 842 402 502

6.45 AM **Teen Titans Go! To the Movies** Cartoon. (2018) ★★★
8.25 **Hotel Transylvania 3: Summer Vacation** (2018) ★★
10.15 **Bohemian Rhapsody** As 8pm.
12.45 PM **Captain Marvel** Fantasy. (2019, 12, 123min) ★★★★
3.05 **Jurassic World: Fallen Kingdom** Sci-fi sequel. (2018, 12, 128min) ★★★
5.25 **Mission: Impossible – Fallout** Action thriller. (2018, 12, 147min) ★★★★

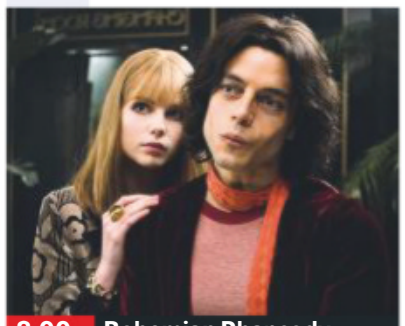
8.00 Bohemian Rhapsody

8.00 **Bohemian Rhapsody** Biopic starring Rami Malek, Lucy Boynton and Gwilym Lee. While Queen become one of the biggest rock bands in the world, Freddie Mercury struggles with his personal life. (2018, 12, 134min) ★★★★
SEX ●●● VIOLENCE ●●● LANG ●●●

10.20 **The Mule** Drama starring Clint Eastwood and Bradley Cooper. An old man winds up working as a drug courier for a Mexican cartel. (2018, 15, 116min) ★★★★
SEX ●●● VIOLENCE ●●● LANG ●●●

12.25 AM **The Girl in the Spider's Web** Thriller starring Claire Foy. (2018, 15, 115min) ★★★
2.30 **Slaughterhouse Rulez** Comedy horror starring Asa Butterfield and Simon Pegg. (2018, 15, 104min) ★★★
4.30 **to 6.00** AM **The Little Vampire** Animated adventure. (2017, U, 83min) ★★

Film4

313 313 853 428 429 14 300

■ **Films start at 11.00am**
11.00 AM **Time Bandits** Fantasy adventure. (1980, PG, 110min) ★★★★
1.30 PM **White Christmas** Classic Christmas musical. (1954, U, 120min) ★★★★★
3.50 **Back to the Future Part III** Time-travelling adventure. (1990, PG, 112min) ★★★★
6.15 **Now You See Me 2** Complex crime thriller sequel. (2016, 12, 126min) ★★★

11.15 13 Hours: The Secret...

8 PM **Now You See Me 2** (film started at 6.15pm)
SEX ●●● VIOLENCE ●●● LANG ●●●

9 PM **9.00** **The Bank Job** Crime thriller inspired by the true story of the unsolved robbery of a Baker Street bank in 1971, a heist reportedly linked to a suppressed scandal involving the Royal Family. Stars Jason Statham. (2008, 15, 107min) ★★★
SEX ●●● VIOLENCE ●●● LANG ●●●

10 PM **11.15** **13 Hours: The Secret Soldiers of Benghazi** Fact-based action thriller starring John Krasinski. CIA security operatives fight to defend a US embassy in Libya from attack by extremists. (2016, 15, 144min) ★★★
2.05 **to 3.50** AM **Of Horses and Men** Comedy drama. (2013, 15, 81min) ★★★★

+1 hour 314 430 45 301

Sony Movies Christmas

319 424 50 303

7.00 AM **Christmas in the Smokies** Drama. (2015, U, 88min) ★★
9.00 **Love for Christmas** (2012) ★★
11.00 **Christmas Returns to Canaan** Drama. (2011, U, 85min) ★★
1.00 PM **A Dogwalker's Christmas Tale** Drama. (2015, PG) ★★
3.00 **12 Dog Days Till Christmas** Drama. (2014, PG, 90min) ★★
5.00 **The 12 Dogs of Christmas** Drama. (2005, PG, 105min) ★★

7.00 **12 Dogs of Christmas: Great Puppy Rescue** Music drama starring Danielle Chuchran. A woman puts on a show to rescue a home for orphaned puppies. (2012, U, 97min) ★★
9.00 **Santa's Dog** Comedy starring Anthony Robinson. Santa asks a mischievous boy to help a grumpy man find his Christmas spirit in return for a place on the nice list. (2011, U, 79min) ★★
11.00 **A Doggone Christmas** Family adventure. (2016, PG, 85min) ★

1.00 AM **The Christmas Star** Drama. (1986, PG, 100min) ★★
3.00 **Wish For Christmas** Family drama. (2016, U, 96min) ★★
5.00 **to 7.00** AM **Merry Ex-Mas** Drama. (2014, PG, 90min) ★★

+1 hour 320 303 304

Sony Movies

321 425 32 302

9.00 AM **Status: Unknown** Thriller. (2014, PG, 86min) ★★
10.35 **Gone Missing** Thriller with Gage Golightly. (2013, 12, 80min) ★★
12.15 PM **xXx: State of the Union** Action sequel starring Ice Cube. (2005, 12, 97min) ★★
2.15 **Vertical Limit** Adventure thriller. (2000, 12, 124min) ★★
4.35 **S.W.A.T.** Action thriller. (2003, 12, 115min) ★★★

6.55 **Sky Captain and the World of Tomorrow** Sci-fi action adventure starring Jude Law. A pilot battles giant robots with the help of a news reporter. (2004, PG, 107min) ★★★★
9.00 **White House Down** Action thriller starring Channing Tatum. A cop strives to save the day after armed terrorists seize control of the White House. (2013, 12, 128min) ★★★
11.40 **Good People** Crime thriller. (2014, 15, 88min) ★★

1.35 AM **Mojave** Thriller with Oscar Isaac. (2015, 15, 91min) ★★★
3.25 **A League of Their Own** Comedy drama with Tom Hanks. (1992, PG, 124min) ★★★★
5.50 **to 6.00** AM **Sony Movie News**

+1 hour 322

Sony Movies Action

323 426 40 305

6.00 AM **Operation Dames** (1959)
7.35 **Biggles** Fantasy. (1986) ★★
9.30 **Commandos Strike at Dawn** Drama. (1943, b/w, PG) ★★
11.35 **Mosquito Squadron** (1968)
1.25 PM **36 Hours of Hell** War adventure. (1969, 15) ★★
3.20 **Run Silent, Run Deep** Drama. (1958, b/w, U, 90min) ★★★
5.15 **Christmas Truce** Wartime drama. (2015, PG, 88min) ★★

7.10 **Mosquito Squadron** World War Two drama starring David McCallum as an RAF pilot who heads a mission to destroy a Nazi rocket base in France chateau. With Suzanne Neve. (1968, U, 90min) ★★
9.00 **Ardennes Fury** Drama starring Tom Stedham. An American commander makes a difficult decision regarding rescuing an orphanage when a tank unit gets trapped behind enemy lines. (2014, 15, 87min) ★★

10.50 **Attack Force** Thriller with Steven Seagal. (2006, 15, 90min) ★
12.40 AM **Hearts of War** War drama. (2007, 15, 93min) ★★
2.30 **to 4.00** AM **Sonic Impact** Thriller. (1999, 15, 90min) ★★

+1 hour 324

Christmas 24

325 419 513

7.00 AM **Married by Christmas**
9.00 **A Twist of Christmas** (2018)
11.00 **No Time Like Christmas** (2019)
1.00 PM **Christmas Bells are Ringing** Drama. (2018) ★★
3.00 **PREMIERE** **Christmas Wishes and Mistletoe Kisses** Comedy. (2019, PG, 90min) ★★
5.00 **PREMIERE** **Christmas at Graceland: Home for the Holidays** Comedy. (2019) ★★

7.00 **Jingle Around the Clock** Romantic drama starring Brooke Nevin. A woman's plans for Christmas are derailed by work, but if she wants a promotion, she must team up with an advertising campaign fixer. (2018, PG, 90min) ★★
9.00 **Christmas Pen Pals** Romantic drama starring Sarah Drew. The creator of a struggling app must find a way to revive it as she heads home for the holidays. (2018, PG, 90min) ★★

11.00 **My Christmas Inn** Romantic drama. (2018, PG, 100min) ★★
1.00 AM **A Nutcracker Christmas** Drama. (2016, U, 86min) ★★
3.00 **to 5.00** AM **A Taste of Christmas** Drama. (2017) ★★

+1 hour 326 420

FILMS ON OTHER CHANNELS

6pm TILL LATE

6.00 PM **The Nutty Professor** *Syfy* Fantasy remake. ★★★
6.05 **Christmas with the Kranks** *Channel 5* Comedy. ★
6.05 **Disney's A Christmas Carol** *ITV2* Festive tale. ★★★★
6.15 **Wrapped Up in Christmas** *Lifetime* Festive tale. ★★
6.25 **Operation Daybreak** *5Spike* World War two drama. ★★★
6.50 **Man of the Year** *AMC* ★★★
7.05 **The Love Punch** *Paramount Network* Crime comedy. ★★
8.00 **Sherlock Holmes: A Game of Shadows** *ITV2* ★★★
8.00 **Cannonball Run II** *ITV4* ★
8.00 **Nutty Professor II: The Klumps** *Syfy* Comedy. ★★★
9.00 **Commando** *E4* ★★★
9.00 **Hacksaw Ridge** *5Spike* ★★★★
9.00 **The Big Wedding** *Paramount Network* Comedy. ★
10.10 **National Lampoon's Vacation** *ITV4* Comedy. ★★
10.10 **The Devil's Rejects** *Syfy* ★★★
10.20 **Scary Movie 3** *Comedy Central* ★
10.45 **Drop Dead Gorgeous** *Paramount Network* ★★
10.55 **The Others** *AMC* ★★★★
11.00 **Defiance** *BBC2 (Not NI)* ★★★★

Sunday

Sky Sports Main Event

401 401 855 | 511 501 | 402 437

6.00 AM **LIVE Golf** The final day of the Emirates Australian Open at the Australian Golf Club in Sydney.
8.00 **LIVE European Tour Golf** Coverage of the final day of the AfrAsia Bank Mauritius Open from the Four Seasons Golf Club Mauritius at Anahita.
11.30 **LIVE EFL West Bromwich Albion v Swansea City.** The Championship clash from the Hawthorns. Kick-off **12.00noon**.
2.00 PM **LIVE Renault Super Sunday Aston Villa v Leicester City.** The Premier League clash from Villa Park. Kick-off **2.00pm**.
4.00 **LIVE Renault Super Sunday Brighton & Hove Albion v Wolverhampton Wanderers.** The Premier League clash at the AMEX Stadium. Kick-off **4.30pm**.
7.00 **LIVE NFL** An NFL match.
9.25 **LIVE NFL** An NFL match.
12.30 AM **LIVE NBC's FNIA** Coverage of *Football Night in America*.
1.10 **LIVE NFL Los Angeles Rams v Seattle Seahawks.** The NFC match from Los Angeles Memorial Coliseum. Kick-off **1.20am**.
5.00 **to 6.00** AM **Sky Sports News**

Sky Sports Premier League

402 402 856 | 512 502

6.00 AM **PL Greatest Games**
7.00 **PL Best Goals 15/16**
8.00 **Premier League Highlights**
10.00 **The Sunday Supplement**
11.30 **Goals on Sunday**
1.00 PM **LIVE Renault Super Sunday Aston Villa v Leicester City.** The top-flight clash from Villa Park. Kick-off **2.00pm**.
4.00 **LIVE Renault Super Sunday Brighton & Hove Albion v Wolverhampton Wanderers.** The top-flight clash at the AMEX Stadium. Kick-off **4.30pm**.
7.00 **Gary Neville's Soccerbox**
7.30 **Premier League Highlights** Action from Manchester City v Manchester United.
8.00 **Gary Neville's Soccerbox**
8.30 **Goals on Sunday**
10.00 **Premier League Highlights** Newcastle United v Southampton. **10.30** Action from Norwich City v Sheffield United. **11.00** Aston Villa v Leicester City. **11.30** Brighton & Hove Albion v Wolverhampton Wanderers.
12.00 M'T **Premier League Highlights**
2.00 AM **Gary Neville's Soccerbox**
2.30 **Premier League Highlights**
5.30 **to 6.00** AM **PL 100 Club**

Sky Sports Football

403 403 857 | 513 503

6.00 AM **EFL Play-Off Final Highlights** Rotherham United v Leyton Orient from 2013/2014.
7.00 **EFL Goals: Leagues 1 & 2**
7.30 **EFL Championship Highlights**
9.30 **EFL Goals: Leagues 1 & 2**
10.00 **The Sunday Supplement** A selection of sports writers review the latest football stories.
11.30 **LIVE EFL West Bromwich Albion v Swansea City.** The Championship clash from the Hawthorns. Kick-off **12.00noon**.
2.30 PM **EFL Championship Highlights** Recent action.
5.00 **EFL Goals: Leagues 1 & 2**
5.30 **EFL Championship Highlights**
8.30 **EFL Goals: Leagues 1 & 2**
9.00 **EFL Championship Highlights**
10.00 **EFL Goals: Leagues 1 & 2**
10.30 **EFL Championship Highlights**
12.00 M'T **EFL Goals: Leagues 1 & 2**
12.30 AM **Football's Greatest Players**
1.00 **Football Years**
1.30 **Football Countdowns**
2.00 **SPFL Greatest Games**
2.30 **One2Eleven**
3.00 **EFL Play-Off Final Highlights**
4.00 **Football's Greatest Players**
5.00 **to 6.00** AM **EFL Play-Off Final Highlights**

Sky Sports Cricket

404 404 858 | 514 504

6.00 AM **Best of England v Australia**
6.50 **Ashes Greats**
7.00 **Cricket's Greatest Games**
8.00 **World Cup Bitesize**
8.20 **Best of England v New Zealand**
9.05 **How the 2010 ICC World T20 Was Won** A look back at the tournament, which saw England triumph in the Caribbean.
11.00 **International T20 Cricket** Windies v England: The first game in the three-match series from Darren Sammy National Cricket Stadium in Gros Islet.
3.30 PM **International T20 Cricket** Windies v England: The second game in the three-match series from Warner Park in Basseterre.
7.30 **International T20 Cricket** Windies v England: The final game of the three-match series from Warner Park in Basseterre.
11.00 **Captain's Log**
12.00 M'T **How the 2010 ICC World T20 Was Won** As 9.05am.
2.00 AM **Cricket's Greatest Games**
3.00 **Best of England v Australia**
3.50 **Ashes Greats**
4.00 **Cricket's Greatest Games**
5.00 **Best of England v Australia**
5.50 **to 6.00** AM **Ashes Greats**

Sky Sports Golf

405 405 859 | 515 505

6.00 AM **LIVE Golf** Coverage of the fourth and final day's play of the Emirates Australian Open from the Australian Golf Club in Sydney.
8.00 **LIVE European Tour Golf** Coverage of the fourth and final day of the AfrAsia Bank Mauritius Open from the Four Seasons Golf Club Mauritius at Anahita.
12.30 PM **LIVE Ladies European Tour Golf** Coverage of the fourth and final day of the inaugural Kenya Open from Vipingo Ridge.
2.30 **Junior Golf** The Junior European Open from Cadiz in Spain.
3.00 **European Tour Golf** As 8pm.
4.00 **LIVE Golf** Coverage of the second day of the PNC Father Son Challenge from Ritz-Carlton Golf Club in Orlando, Florida.
8.00 **European Tour Golf** Highlights of the fourth and final day of the AfrAsia Bank Mauritius Open.
9.00 **Golf** Highlights of the fourth and final day's play of the Emirates Australian Open.
11.00 **European Tour Golf** As 8pm.
12.00 M'T **Golf** Action from day two of the Father Son Golf Challenge.
4.00 **to 6.00** AM **Golf**

BT Sport 1

413 413 867 | 527 | 408 430

6.00 AM **Vanarama National League**
7.30 **Premier League** Another chance to see Everton v Chelsea.
9.00 **Ligue 1** Montpellier v PSG.
10.00 **Ligue 1** Monaco v Amiens.
11.00 **Bundesliga** Borussia Dortmund v Fortuna Dusseldorf.
12.00 NOON **Bundesliga** Bayer Leverkusen v Schalke 04.
1.00 PM **Europa League Magazine**
2.00 **LIVE Betfred Cup Rangers v Celtic.** Coverage of the final from Hampden Park. Kick-off **3.00pm**.
5.30 **BT Sport Mic'd Up**
6.00 **BT Sport Reload**
6.15 **Barclays FA Women's Super League** Chelsea Women v Manchester City Women.
7.45 **LIVE Ligue 1 Marseille v Bordeaux.** The French top-flight encounter from the Orange Velodrome. Kick-off **8.00pm**.
10.00 **Vanarama National League Highlights** Recent action.
10.30 **Betfred Cup** Rangers v Celtic.
12.00 M'T **Barclays FA Women's Super League**
1.30 AM **WRC Review**
2.30 **UFC NOW**
3.30 **World Poker Tour Series**
5.30 **to 6.00** AM **Spirit of Yachting**

BT Sport 2

414 414 868 | 528 | 409 431

7.00 AM **Cricket: Women's Big Bash**
8.00 **LIVE Cricket: Women's Big Bash** Coverage of a T20 clash.
11.45 **BT Sport Reload**
12.00 NOON **Spirit of Yachting**
12.30 PM **LIVE Heineken Champions Cup Gloucester v Connacht.** The Pool 5 match at Kingsholm Stadium. Kick-off **1pm**.
3.00 **LIVE Heineken Champions Cup Sale Sharks v Exeter Chiefs.** The Pool 2 match at the AJ Bell Stadium. Kick-off **3.15pm**.
5.30 **Champions Cup Highlights** Action from the Heineken Champions Cup, including Bath v Clermont Auvergne, Munster v Saracens, and Ulster v Harlequins.
6.30 **Cricket: Women's Big Bash**
7.30 **WRC Review** A look back at all the best moments from the 2019 World Rally Championship season.
8.30 **Coppa Italia Highlights** Action from the fourth round.
9.00 **UFC** Action from Alistair Overeem v Jairzinho Rozenstruik.
12.00 M'T **UFC on ESPN**
1.00 AM **UEFA Europa League Magazine** News and action.
2.00 **Cricket: Women's Big Bash**
3.00 **to 6.00** AM **Hyundai A-League**

BT Sport 3

417 417 869 | 529 | 410 432

7.00 AM **LIVE Hyundai A-League Adelaide United v Newcastle Jets.** Coverage of the Australian top-flight clash from Coopers Stadium. Kick-off **7.00am**.
9.00 **Heineken Champions Cup Highlights** Recent action.
11.00 **Vanarama National League Highlights** Recent action.
11.30 **What I Wore: Ellen White**
11.45 **LIVE Barclays FA Women's Super League Chelsea Women v Manchester City Women.** Coverage of the FA WSL clash at Cherry Red Records Stadium. Kick-off **12.00noon**.
2.15 PM **LIVE Bundesliga FC Union Berlin v FC Cologne.** Coverage of the German top-flight clash from Stadion An der Alten Forsterei. Kick-off **2.30pm**.
4.30 **BT Sport Reload**
4.45 **LIVE Bundesliga Werder Bremen v SC Paderborn.** The German top-flight clash from Weserstadion. Kick-off **5.00pm**.
7.00 **Hyundai A-League**
10.00 **Bundesliga** Double bill.
12.00 M'T **Ligue 1** Triple bill.
3.00 **to 6.00** AM **The Big Match Revisited – 1978/79**

Sky Sports Action

407 407 861 | 517 507

6.00 AM **Boxing Gold**
7.00 **Great Sporting Moments**
8.00 **Boxing Gold**
9.00 **NFL: America's Game**
10.00 **NFL: A Football Life** A profile of coach Jimmy Johnson.
11.00 **NFL: America's Game** The story of Dallas Cowboys' 1977 Super Bowl success over Denver Broncos at the Louisiana Superdome in New Orleans.
12.00 NOON **Best of NFL Sunday** Action from the week 13 fixtures.
2.00 PM **NFL Highlights** Houston Texans v New England Patriots.
3.00 **NFL Highlights** Seattle Seahawks v Minnesota Vikings.
4.00 **NFL Highlights** Action from Chicago Bears v Dallas Cowboys.
5.00 **LIVE NFL** An NFL match.
9.25 **LIVE NFL** An NFL match.
12.30 AM **LIVE NBC's FNIA** Coverage of *Football Night in America*, which looks ahead to Los Angeles Rams v Seattle Seahawks.
1.10 **LIVE NFL Los Angeles Rams v Seattle Seahawks.** All the action from the NFC encounter at Los Angeles Memorial Coliseum. Kick-off **1.20am**.
5.00 **to 6.00** AM **Sporting Greats**

Sky Sports Mix

145 145 838 | 520 510

6.00 AM **P1 Powerboating: Aquax**
7.00 **NFL: America's Game** The story of Baltimore Ravens' 2000 Super Bowl success over New York Giants at the Raymond James Stadium in Tampa, Florida.
8.00 **NBA Classic Games: Warriors @ Heat 2014** Action from game six of the 2014 NBA Finals.
10.00 **Drone Racing League** Semi-final action from Phoenix.
12.00 NOON **P1 Powerboating: Aquax** Action from the P1 Powerboating Superstock series.
1.00 PM **Best of NFL Sunday** Action from the 13th week of fixtures.
3.00 **NFL Highlights** Houston Texans v New England Patriots.
4.00 **NFL Highlights** Seattle Seahawks v Minnesota Vikings.
5.00 **NFL Highlights** Action from Chicago Bears v Dallas Cowboys.
6.00 **LIVE NFL Redzone** Coverage of the NFL Network show that switches between today's games, featuring all the developments as the battle to qualify for the play-offs intensifies.
1.00 AM **P1 Powerboating: Aquax**
2.00 **to 6.00** AM **Mix Shorts: Masterclasses**

BT Sport/ESPN

423 423 872 | 530 | 411 434

6.00 AM **XTERRA Adventures 2019**
6.30 **World Series of Poker**
7.30 **LIVE Mzansi Super League T20 Paarl Rocks v Nelson Mandela Bay Giants.** **11.30** **LIVE Tshwane Spartans v Cape Town.**
3.45 PM **The Irrelevant Giant**
4.00 **LIVE Ligue 1 Nantes v Dijon.** Kick-off **4.00pm**.
6.00 **College Basketball**
7.45 **BT Sport Reload**
8.00 **LIVE College Basketball Texas A&M Aggies v Texas Longhorns.** Tip-off **8.00pm**.
10.00 **BT Sport Reload**
10.15 **College Basketball**
12.00 M'T **LIVE College Basketball Washington Huskies v Gonzaga Bulldogs.**
2.00 AM **LIVE College Basketball Iowa State Hawkeyes v Seton Hall Pirates.** Tip-off **2.00am**.
4.00 **to 6.00** AM **NCAA Championship**

Eurosport 1

410 410 864 | 521 | 412 435

7.00 AM **Salomon Golden Trail Series** Annapurna Trail Marathon.
7.30 **Triathlon: Llanelli Sprint**
8.00 **Track Cycling World Cup**
10.00 **Show Jumping**
11.00 **Snooker: UK Championship**
1.00 PM **LIVE Snooker: UK Championship** Coverage of the opening session of the final of the prestigious ranking tournament from the Barbican Centre in York.
4.00 **Biathlon**
5.15 **Freestyle Skiing**
6.15 **Snooker: UK Championship** The first session of the final at the Barbican Centre in York.
6.45 **LIVE Snooker: UK Championship** Coverage of the second and concluding session of the final of the prestigious ranking tournament from the Barbican Centre in York.
10.30 **Snooker: Scottish Open**
12.30 AM **Judo**
1.20 **to 7.20** AM **WATTS**

Eurosport 2

411 411 865 | 522 | 413 436

6.00 AM **Biathlon**
7.00 **Ski Jumping**
8.05 **LIVE Nordic Combined Skiing** In Lillehammer, Norway.
9.15 **LIVE Cross-Country Skiing** From Lillehammer, Norway.
12.00 NOON **LIVE Nordic Combined Skiing** In Lillehammer, Norway.
1.00 PM **Ski Jumping**
2.20 **LIVE Ski Jumping** World Cup action from Nizhny Tagil, Russia.
4.15 **LIVE Alpine Skiing** World Cup action from Beaver Creek, USA.
6.00 **LIVE Alpine Skiing** World Cup action from Lake Louise, Canada.
7.30 **LIVE Alpine Skiing** World Cup action from Beaver Creek, USA.
9.05 **Show Jumping** From Paris.
10.30 **Teqball World Championships**
11.00 **Ski Jumping**
12.30 AM **Alpine Skiing**
1.30 **Salomon Golden Trail Series**
2.00 **Freestyle Skiing**
3.00 **to 7.00** AM **Highlights**

Sky Sports Arena

408 408 862 | 518 508

6.00 AM **Sporting Greats**
7.00 **Sporting Records**
8.00 **Great Sporting Moments**
9.00 **Boxing Gold**
11.00 **Super League Gold**
11.45 **NBA Champions**
1.00 PM **Sporting Greats**
1.30 **WWE from the Vault**
1.45 **WWE Raw Hlts**
2.45 **WWE Experience**
3.45 **NBA: New Orleans @ Dallas**
5.30 **NBA: Sounds of the Finals**
6.00 **LIVE NFL Redzone** Coverage of the NFL Network show that switches between today's games.
8.00 **LIVE NBA Brooklyn Nets v Denver Nuggets.** Coverage of the inter-conference clash from Barclays Centre. Tip-off **8.00pm**.
10.30 **LIVE NFL Redzone**
1.00 AM **WWE Raw Hlts**
2.00 **Sporting Greats**
3.00 **Sporting Records**
4.00 **Great Sporting Moments**
5.00 **to 6.00** AM **Sporting Records**

Sky Sports F1

406 406 860 | 516 506

6.00 AM **The Home of F1**
11.00 **F1 Classic Races**
11.40 **Small Talk with Lewis Hamilton**
11.55 **F1 Cars Through 1000 Races**
12.00 NOON **F1 Classic Races**
12.30 PM **At Home In Monaco with Leclerc** With Charles Leclerc.
12.45 **F1 Classic Races**
1.30 **F1: The Championship Begins**
2.00 **F1 Classic Races**
3.05 **Ant in the Simulator**
3.30 **F1 Classic Races**
4.15 **F1 Rookies Go Karting**
4.30 **F1 Classic Races**
5.15 **At Home In Monaco with Leclerc** With Charles Leclerc.
5.30 **F1 Classic Races**
6.15 **Vettel In Fiorano**
6.30 **Formula 1** Another chance to see the Monaco Grand Prix.
8.45 **Small Talk with Lewis Hamilton**
9.00 **F1 Classic Races** A look back at the 2011 Monaco Grand Prix.
12.00 M'T **Formula 1**
1.00 **to 6.00** AM **The Home of F1**

Monday

9 December

Evening Planner

Entertainment

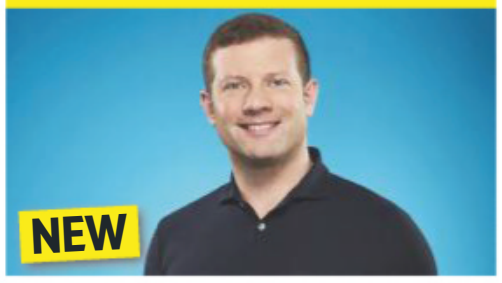

The X Factor: The Band
ITV HD, 8.30pm
Dermot O'Leary helps Simon Cowell find the next big thing to sign to his record label and become the new Little Mix

Crime drama

Traces
Alibi HD, 9pm
A lab technician wonders why her mother's murder has become a teaching case in a thriller starring Molly Windsor

Documentary

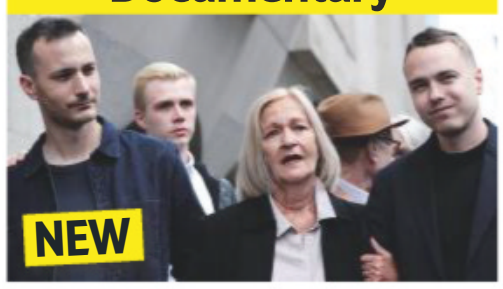

The Case of Sally Challen
BBC2 HD, 9pm
Why the Court of Appeal overturned the conviction of an abused mother who was jailed for life for killing her husband

Documentary

Lucy Worsley's Christmas Carol Odyssey
BBC4 HD, 9pm
Lucy uncovers the hidden stories behind some beloved Christmas hymns

SKY	EVENING TIME 7.00PM	7.30PM	8.00PM	8.30PM	9.00PM	9.30PM	10.00PM	10.30PM
Favourites								
101 BBC1	7.00 The One Show	7.30 Critical Incident †	8.00 EastEnders	8.30 Question Time Special			10.00 News; Local News	
102 BBC2	7.00 Celebrity Antiques Road Trip		8.00 Only Connect	8.30 University...	9.00 The Case of Sally Challen			10.30 Newsnight
103 ITV	7.00 Emmerdale	7.30 Coronation Street		8.30 The X Factor: The Band			10.00 News; Local News	
104 CHANNEL 4	7.00 News		8.00 Food Unwrapped	8.30 Save Well	9.00 24 Hours in A&E		10.00 Gogglebox	
105 CHANNEL 5	7.00 Chris Packham: Plant a Tree to Save...		8.00 Traffic Cops		9.00 Chris Tarrant: Extreme Railway Journeys		10.00 Police Under Attack: Man Down	
106 SKY ONE	7.00 The Simpsons		8.00 Supergirl		9.00 Film: Edge of Tomorrow			
Entertainment								
116 BBC4	7.00 Beyond 100 Days	7.30 University...	8.00 Vienna: Empire, Dynasty and Dream		9.00 Lucy Worsley's Christmas Carol Odyssey		10.00 Rome Unpacked	
118 ITV2	◂ 6.00 I'm a...	7.30 You've Been...	8.00 You've Been Framed Gold at Christmas!		9.00 Family Guy	9.30 American Dad!		10.30 Family Guy
136 MORE4	◂ 6.55 999: On the Frontline		7.55 Escape to the Chateau		9.00 Nazi War Machines: Secrets Uncovered		10.00 Nazi Megastructures: Russia's War	
135 E4	7.00 Hollyoaks	7.30 Come Dine with...	8.00 The Big Bang Theory		9.00 Made in Chelsea: Buenos Aires		10.00 First Dates: The Proposal	
107 SKY WITNESS	7.00 Nothing to Declare		8.00 Criminal Minds		9.00 The InBetween		10.00 Criminal Minds	
108 SKY ATLANTIC	7.00 CSI		8.00 Blue Bloods		9.00 Watchmen			10.10 Silicon Valley
110 GOLD	7.00 Only Fools and Horses			8.50 Dad's Army		9.30 The Vicar of Dibley		
111 DAVE	7.00 Would I Lie to You?			8.20 QI			10.00 Dave Gorman: Terms and Conditions...	
119 ITV3	7.00 Agatha Christie's Poirot		8.00 Midsomer Murders				10.00 Hatton Garden	
120 ITV4	7.00 The Chase Celebrity Special		8.00 Junk and Disorderly		9.00 Film: The Krays			
112 COMEDY CENTRAL	7.00 Friends				9.00 Russell Howard's Good News		10.00 Impractical Jokers	
114 SYFY	7.00 Merlin				9.00 Film: 12 Rounds			
109 W	7.00 My Dream Home		8.00 Ski A&E		9.00 One Born Every Minute			
113 UNIVERSAL	7.00 NCIS				9.00 Burden of Truth		10.00 Proven Innocent	
124 FOX	7.00 NCIS				9.00 NCIS: New Orleans			
122 SKY ARTS	7.00 Hollywood in Vienna: Fairytales and Danny Elfman				9.00 Great Film Composers: The Music...		10.00 Landscape Artist of the Year 2019	
Documentary								
125 DISCOVERY	7.00 Outback Truckers		8.00 Combat Dealers		9.00 Bitchin' Rides		10.00 Iron Resurrection	
162 ANIMAL PLANET	7.00 Animal Cops San Francisco		8.00 Little Giants		9.00 Homestead Rescue		10.00 Animal Cops Miami	
129 NAT GEO	7.00 Car S.O.S		8.00 Witness to Disaster		9.00 Air Crash Investigation: Special Report		10.00 Airport Security: First Class	
130 HISTORY	7.00 Forged in Fire		8.00 Truck Off!		9.00 Spies of War			10.15 KGB: The Sword and...
155 YESTERDAY	7.00 Impossible Railways		8.00 Queen Elizabeth's Secret Agents		9.00 Steam Train Britain		10.00 The World at War	
166 EDEN	7.00 The Zoo		8.00 David Attenborough's Natural Curiosities		9.00 Ocean Giants		10.00 Wild Africa	
Films								
301 SKY PREMIERE	7.00 The Grinch				9.00 Happy Death Day 2U			
303 SKY HITS	7.00 The World's End				9.00 Skyscraper			
310 SKY GREATS	7.00 E.T. The Extra Terrestrial				9.00 Titanic			
305 SKY DISNEY	◂ 6.10 Ralph Breaks the Internet		8.00 A Bug's Life			9.45 Bedtime Stories		
306 SKY FAMILY	◂ 6.25 The Pirates! In an Adventure with...		8.00 Garfield			9.30 The Chronicles of Narnia: The Voyage of the Dawn Treader		
307 SKY ACTION	◂ 6.10 The Darkest Minds		8.00 Mortal Engines					10.15 Captain America: The First...
308 SKY COMEDY		7.15 Mean Girls			9.00 Crazy Rich Asians			
309 SKY THRILLER		7.15 Miss Bala			9.00 The Shawshank Redemption			
304 SKY CHRISTMAS	◂ 6.15 12 Men of Christmas		8.00 The Star			9.40 Home Alone: The Holiday Heist		
311 SKY SCI-FI	◂ 5.30 Star Wars: Episode VI – Return of the...		8.00 Star Wars: Episode IV – A New Hope					10.15 Star Wars: Episode V – The...
302 SKY BEST OF 2019	◂ 6.00 Ant-Man and the Wasp		8.00 Dumbo				10.00 Extremely Wicked, Shockingly Evil...	
313 FILM4	◂ 6.20 A Beautiful Mind				9.00 Taken			
315 TCM	◂ 4.55 Escape...	7.25 Rebel in Town			9.00 Payback			
Sport								
401 MAIN EVENT	7.00 MNF – Live: West Ham United v Arsenal: From The London Stadium (Kick-off 8.00)							
402 PREMIER LEAGUE	7.00 MNF – Live: West Ham United v Arsenal: From The London Stadium (Kick-off 8.00)							
403 FOOTBALL		7.15 EFL Championship Highlights				9.30 EFL Goals: Leagues 1 & 2		10.15 EFL Highlights
404 CRICKET	7.00 One-Day International Cricket				9.00 How the 2011 ICC Cricket World Cup Was Won			
413 BT SPORT 1	◂ 6.00 Barclays FA...	7.30 The Action Woman Show – Live		8.30 30 for 30: Qualified			10.00 Goals Reload	10.30 Score Best Bits
414 BT SPORT 2	7.00 UEFA Europa League Magazine		8.00 Hyundai A-League Highlights		9.00 Fishing: On The Bank		10.00 Heineken Champions Cup Highlights	

◂ Denotes programmes starting before 7.00pm † Regions vary

MONDAY

SAVE UP TO 36%
SUBSCRIPTION OFFER: 6 ISSUES FOR £1*
Subscribe online www.tvandsatsubs.com/ATT9
OR CALL 0330 3331 113 and quote code ATT9
*Your payments will then continue at £19.99 payable every three months, saving 36%

Monday

BBC1

101 101/115 801 | 101 108 | 1 101 | 101 101/106

6.00 AM **Breakfast** (S)
9.15 NEW SERIES **Animal Park Christmas Special** 1/5. Behind the scenes at Longleat. (S)
10.00 **Homes Under the Hammer** (S)(R)
11.00 NEW SERIES **Island Medics** 1/10. Life at the Gilbert Bain Hospital in Lerwick, Shetland. (S)(AD)
11.45 **The Customer Is Always Right** (R)
12.15 PM **Bargain Hunt** New edition (S)
1.00 **BBC News** (S)
1.30 **Local News** (S)
1.45 **Doctors** (S)(AD)
2.15 **Father Brown** (S)(R)(AD)
3.00 **Escape to the Country** (S)(AD)
3.45 **Garden Rescue** (S)(R)(AD)
4.30 **The Repair Shop** New edition (S)
5.15 **Pointless** Quiz show. (S)(R)
6.00 **BBC News** (S)
6.30 **Local News** (S)
6.55 **Party Election Broadcast** (S)

8.00 EastEnders

7 PM

7.00 The One Show
The usual mix of topical stories and celebrity chat. (S)

7.30 Critical Incident
3/4. Bodycam footage of a police officer in Halifax having his finger badly bitten. (S)(R)

8 PM

8.00 EastEnders
A desperate Martin confronts Kush after learning that Arthur is going to see Stacey. (S)(AD)

8.30 NEW Question Time Special
Emma Barnett chairs an edition of the topical debate show from York, featuring an audience of voters under 30 questioning leading figures from each of the seven main parties. (S)

9 PM

10 PM

10.00 **BBC News** (S)
10.30 **Local News** (S)
10.45 **The Young Offenders**
New episode 5/6. Billy Murphy discovers that his former cellmate Dinny Molloy has plans to kill him. (S2) (S)
11.15 **Have I Got a Bit More News for You** 8/10. Stephen Mangan hosts an extended edition of the quiz, with guests Roisin Conaty and Brian Cox joining captains Ian Hislop and Paul Merton. (S)(R)
12.00 M'T **The Graham Norton Show** 10/19. With Dwayne Johnson, Kevin Hart, Jodie Whittaker, Michael Palin and Harry Styles. (S)(R)
12.50 AM **Weather for the Week Ahead** Seven-day forecast. (S)
12.55 **to 6.00** AM **BBC News** (S)

BBC2

102 102/115 802 | 102 102 | 2 102 | 102 102/106

6.30 AM **Murder, Mystery and My Family** (S)(R)(AD)
7.15 **The Repair Shop** (S)(R)
8.00 **Sign Zone: Mountain Vets** (S)(R)
9.00 **BBC News** (S)
10.00 **Victoria Derbyshire** (S)
11.30 **BBC Newsroom Live** (S)
12.00 NOON **Politics Live** (S)
1.00 PM **The Best Dishes Ever** (S)(R)
1.30 **Best Christmas Food Ever** (S)(R)
2.15 **Holiday of My Lifetime** (S)(R)(AD)
3.00 **Who Do You Think You Are?** (R)
4.00 **The Hairy Bikers Home for Christmas** (S)(R)(AD)
4.45 **Eggheads** Quiz show. (S)(R)
5.15 **Flog It!** New edition (S)
6.00 **Richard Osman's House of Games** New edition (S)
6.30 **Strictly: It Takes Two** New edition Rylan Clark-Neal is joined by the latest couple to be eliminated. (S)

8.00 Only Connect

7.00 Celebrity Antiques Road Trip
Radio 2's Janey Lee Grace and Tim Smith travel around the Cotswolds and the Malverns in search of antiques, assisted by experts James Braxton and David Harper. (S)(R)

8.00 Only Connect
New edition The Forrests take on The Choristers in a second-round match. (S)

8.30 University Challenge
New edition The second round continues. (S)

9.00 NEW The Case of Sally Challen
Documentary following the mother-of-two's appeal against her conviction of murdering her husband Richard, with her lawyers arguing she was subject to psychological abuse. (S)

10.30 **Newsnight** (S)
11.10 **Weather** (S)
11.15 FILM **Maps to the Stars** Drama with Julianne Moore. A disfigured woman is hired as an assistant to a fading Hollywood star obsessed with her dead mother. (S)(AD) (2014, 18, 105min) ★★★★
1.00 AM **Sign Zone: The BBC Prime Ministerial Debate** (S)(R)
2.00 **Sign Zone: The Apprentice** 5/12. An Oxbridge task. (S)(R)(AD)
3.00 **Sign Zone: Countryfile** (S)(R)
3.55 **to 6.30** AM **Previews** (S)

ITV

103 103/176 803 | 103 113/103 | 3 103 | 103 111

6.00 AM **Good Morning Britain** (S)
8.30 **Lorraine** (S)
9.25 **Judge Rinder** (S)(R)
10.30 **This Morning** (S)
12.30 PM **Loose Women** (S)
1.30 **ITV News** (S)
1.55 **Local News** (S)
2.00 **Dickinson's Real Deal** New edition The dealers visit Walsall in the West Midlands, where items of interest include old photographs of West Bromwich Albion FC. (S)
3.00 **The Switch** New edition Quiz hosted by Sanjeev Bhaskar. (S)
4.00 **Tipping Point** Game show. (S)(R)
5.00 **Cash Trapped** New edition Quiz show hosted by Bradley Walsh. (S)
6.00 **Local News** (S)
6.25 **Party Election Broadcast** By the Labour Party.
6.30 **ITV News** (S)

7.30 Coronation Street

7.00 Emmerdale
Bob has an exciting idea, and Nicola is sympathetic. (S)(AD)

7.30 Coronation Street
Maria and Gary deal with the news of her pregnancy, while Geoff and Yasmeen's announcement sets alarm bells ringing for Tim. Elsewhere, the Barlows begin to grow concerned for Daniel. (S)(AD)

8.30 NEW SERIES The X Factor: The Band
1/4. Simon Cowell looks for undiscovered talent to form a pop group to sign to his record label and follow in the footsteps of One Direction, Fifth Harmony and Little Mix. *See feature, page 6* (S)
■ Continues on Wednesday

10.00 **ITV News** (S)
10.30 **Local News** (S)
10.45 **Not the Robbie Williams Christmas Show**
The singer performs hits and Christmas songs, and is joined by celebrity guests. (S)(R)(AD)
11.45 **All Elite Wrestling: Dynamite** Action from the latest edition of the weekly AEW event. (S)
12.35 AM **Ideal World**
3.00 **Masterpiece with Alan Titchmarsh** From Beaulieu Palace House in Hampshire. (S)(R)(AD)
3.50 **Nightscreen**
5.05 **to 6.00** AM **Judge Rinder** Criminal barrister Robert Rinder takes on real-life cases in a studio courtroom. (S)(SL)(R)

+1 hour 203 | 114 | 33 | 112

CHANNEL 4

104 104/138 803 | 104 141 | 4 104 | 104

6.30 AM **The King of Queens** (S)(R)(AD)
7.45 **Everybody Loves Raymond** (S)(R)
8.40 **Frasier** (S8) (S)(R)(AD)
10.10 **Ramsay's Kitchen Nightmares USA** Visiting past projects. (S)(R)
11.05 **Undercover Boss USA** (S)(R)
12.00 NOON **News** (S)
12.05 PM NEW SERIES **The People's Vet** A baby rabbit is rushed in. (S)
1.05 **Escape to the Chateau: DIY** A swimming pool project. (S)(R)(AD)
2.10 **Countdown** New edition (S)
3.00 **Find It, Fix It, Flog It** New edition From Tiverton in Devon. (S)
4.00 **A Place in the Sun** New edition From Spain's Costa Blanca. (S)
5.00 **Kirstie's Handmade Christmas** New edition A gingerbread house competition. (S)(AD)
6.00 **The Simpsons** (S)(R)(AD)
6.30 **Hollyoaks** (S)(AD)

9.00 24 Hours in A&E

7.00 **News** (S)

7.55 Party Election Broadcast
An election broadcast by one of the political parties. (S)

8.00 Food Unwrapped
New edition A threat to British juniper berries. (S)(AD)

8.30 Save Well, Spend Better
New edition 4/5. A couple who are desperate to buy a place of their own. (S)(AD)

9.00 24 Hours in A&E
New edition A 70-year-old woman with lung cancer is rushed in with suspected sepsis, while a five-year-old has come to paediatrics with her mum after cutting her head open at school. (S)(AD)

10.00 Gogglebox
The armchair critics share their opinions on what they have been watching during the week. (S)(R)(AD)

11.05 **First Dates** (S)(R)(AD)
12.10 AM **First Dates**(S)(SL)(R)(AD)
1.05 **Flirty Dancing** (S)(R)(AD)
2.00 FILM **Le Week-End** Comedy drama starring Jim Broadbent and Lindsay Duncan. (S)(AD) (2013, 15, 95min) ★★
3.35 **Unreported World** Islamist extremism in Mali. (S)(SL)(R)(AD)
4.00 **Grand Designs Australia** (S)(R)
4.55 **Sun, Sea and Brides to Be** (S)(R)
5.50 **to 6.30** AM **Countdown** (S)(R)

+1 hour 204 | 142 | 15 | 109 | 121

(S) Subtitles (SL) Signing (R) Repeat (AD) Audio Description

CHANNEL 5

105 105 805 | 105 150 | 5 105 | 105 105

6.00 AM **Milkshake!**
9.15 **Jeremy Vine** (S)
11.15 FILM **Angels in the Snow** Family drama starring Kristy Swanson and Chris Potter. (S) (2015, PG, 95min) ★
12.50 PM **Neighbours** (S)(AD)
1.20 FILM **A Joyous Christmas** Festive romance starring Natalie Knepp and Michael Rady. (S) (2017, U, 100min) ★★
3.00 FILM **Reunited at Christmas** Romantic drama starring Nikki Deloach and Mike Faiola. (S) (2018, PG, 105min) ★★
4.45 **News** (S)
5.00 **Friends** 13&14/24. (S8) (S)(R)
6.00 **Neighbours** There are problems during Pierce and Chloe's wedding day. (S)(R)(AD)
6.30 **News** (S)

9.00 Chris Tarrant: Extreme...

7.00 Chris Packham: Plant a Tree to Save the World The TV naturalist, along with guest presenters including John Humphrys, aims to raise enough money to plant 100,000 trees across Britain. (S)(R)

8.00 Traffic Cops New edition An insight into the working life of police officers patrolling the nation's roads, using modern technology and old-fashioned methods to bring criminals to justice. (S)

9.00 Chris Tarrant: Extreme Railway Journeys New edition 3/5. Chris travels through Turkey, reflecting on the achievements of Mustafa Kemal Ataturk – the founder of the republic. (S)

10.00 Police Under Attack: Man Down After a knife falls out of a criminal's pocket in Bedford, it takes three officers to get him in handcuffs, while a policeman is knocked out in an unprovoked attack. (S)(R)

11.00 FILM **Robin Hood** Adventure starring Russell Crowe and Cate Blanchett. A humble archer takes on the identity of a dead knight while returning from the Crusades and goes to the aid of the man's widow. (S) (2010, 12, 145min) ★★★
1.25 AM **21.co.uk Live Casino Show**
3.25 **to 6.00** AM **The Dog Rescuers with Alan Davies** (S)(R)

+1 hour 205 | 155 | 44 | 128

SKY ONE

106 106 806 | 110 109

6.00 AM **Monkey Life** (S)(R)(AD)
7.00 **Kay Burley @ Breakfast**
9.00 **The Dog Whisperer** (R)
10.00 **Motorway Patrol** (S)(R)(AD)
11.00 **NCIS: Los Angeles** (S8) (S)(R)
1.00 PM **Hawaii Five-0** (S5) (S)(R)
3.00 **Dogs: An Amazing Animal Family** (S)(R)(AD)
4.00 **Modern Family** (S4) (S)(R)
5.00 **The Simpsons** *Homerazzi:* Homer becomes a member of the paparazzi. (S)(R)
5.30 **Futurama** *The Wild Green Yonder – Part Three:* Fry goes undercover. (S)(R)
6.00 *The Wild Green Yonder – Part Four:* Fry meets the Grand Curator. (S)(R)
6.30 **The Simpsons** *The Boys of Bummer:* Homer becomes a mattress salesman. (S)(R)

8.00 Supergirl

7.00 The Simpsons *Crook and Ladder:* Homer, Moe, Apu and Skinner become firefighters. (S)(R) **7.30** *Stop or My Dog Will Shoot!* Santa's Little Helper is enrolled in the animal police academy. (S)(R)

8.00 Supergirl New episode *The Wrath of Rama Khan:* Kara's struggle against Leviathan reaches boiling point as she faces off against Rama Khan, while Lena and Hope try to launch Project Non Nocere. (S5)

9.00 FILM **Edge of Tomorrow** Sci-fi adventure starring Tom Cruise and Emily Blunt. A soldier fighting against an alien army is repeatedly killed and brought back to life to relive the same battle in the hope that he can turn the tide of the conflict. (2014, 12, 113min) ★★★
SEX ●●● VIOLENCE ●●● LANGUAGE ●●●

11.15 **A League of Their Own** With diver Tom Daley. (S)(R)(AD)
12.15 AM **Brit Cops: War on Crime** Police officers at work. (S)(R)
1.20 **The Force: North East** (S)(R)
2.25 **Road Wars** (S)(R)
3.00 **A League of Their Own** With Ruud Gullit. (S)(R)(AD)
4.00 **Futurama** (S)(R)
5.00 **to 6.00** AM **Stargate SG-1** 13/22. (S3) (S)(R)

+1 hour 206

LOCAL VARIATIONS

BBC1

SCOTLAND Sky **951**, Virgin **862**, Freesat **960**
7.30-8.00pm Landward **10.30** The Campaign **11.05** The Young Offenders **11.35** Have I Got a Bit More News for You **12.20am** The Graham Norton Show **1.10** Weather **1.15-6.00am** BBC News

N. IRELAND Sky **953**, Virgin **863**, Freesat **957**
No variations

WALES Sky **952**, Virgin **864**, Freesat **964**
11.45am-12.15pm Only Foals and Horses **7.30-8.00pm** X-Ray **10.45** Elis James: Funny Nation **11.15** The Young Offenders **1.45** Have I Got a Bit More News for You **12.30am** The Graham Norton Show **1.20-6.00am** BBC News

BBC1 North/North East/North West/East/South West/ Cambridgeshire/ Channel Islands/ Yorkshire & Lincolnshire Sky **956/955/958/101/967/962/968/957**, Freesat **966/956/955/961/962/954/951/967**
7.30-8.00pm Villages by the Sea

BBC1 Midlands Sky **959**, Freesat **963**
7.30-8.00pm Cigar Box Blues – The Makers of a Revolution

BBC1 East Midlands Sky **960**, Freesat **952**
7.30-8.00pm Toy Empire: The British Force Behind Star Wars Toys

BBC1 London Sky **954**, Freesat **950**
7.30-8.00pm The Street Food Servants

BBC2

N. IRELAND Sky **972**, Freesat **969**
No variations

WALES Sky **971**, Freesat **971**
7.00-8.00pm Mountain Vets

ITV

WALES
10.45 Sharp End **11.15-11.45pm** Gino's Italian Express

S4C

Sky **134**, Virgin **166**, Freesat **120**
6.00am Cyw **12.00noon** Newyddion **12.05pm** Garejis: Dan y Bonet **12.30** Heno **1.30** Mamwlad Gyda Ffion Hague **2.00** Newyddion **2.05** Prynhawn Da **3.00** Newyddion **3.05** Cymru Wyllt **4.00** Awr Fawr **5.00** Stwnsh **6.00** Newyddion **6.05** Cynefin **7.00** Heno **8.00** Pobol y Cwm **8.25** Adre **8.55** Darllediad Etholiadol **9.00** Newyddion **9.30** Ffermio **10.00** Merêd **11.00-11.35pm** 999: Y Glas

TV&Satellite week
New issue on sale tomorrow

BBC4

116 116 | 107 | 9/68 | 106 | 173 107

BBC4 programmes start at 7.00pm

7.00 PM **Beyond 100 Days** Followed by **Weather**
7.30 **University Challenge Christmas 2018**
8.00 **Vienna: Empire, Dynasty and Dream** 3/3. Simon Sebag Montefiore follows the Habsburgs to their dramatic demise.
9.00 NEW **Lucy Worsley's Christmas Carol Odyssey** The history of festive hymns, examining what they reveal about Christmas itself in the context of a background of pagan rituals and religious oppression.
10.00 **Rome Unpacked** 1/2. With Giorgio Locatelli and Andrew Graham-Dixon.
11.00 **The World's Most Beautiful Eggs: The Genius of Carl Fabergé**
12.00 M'T **Art of Japanese Life**
1.00 AM **Vienna: Empire, Dynasty and Dream**
2.00 **Lucy Worsley's Christmas Carol Odyssey**
3.00 **to 4.00** AM **The World's Most Beautiful Eggs...**

MORE4

136 136 830 | 147 195 | 18 | 124

8.55 AM **Food Unwrapped**
9.30 **A Place in the Sun: Winter Sun** Double bill.
11.35 **Four in a Bed**
2.10 PM **Come Dine with Me**
4.50 **The Secret Life of the Zoo** A Visayan warty pig makes a bid for freedom.
5.55 **George Clarke's Amazing Spaces at Christmas** The architect revisits some of the series' projects.
6.55 **999: On the Frontline** Fighting to save the life of a truck driver.
7.55 **Escape to the Chateau** Dick Strawbridge and Angel Adoree invest in solar power.
9.00 **Nazi War Machines: Secrets Uncovered** New edition 3/4. James Holland examines Nazi Germany's U-boat fleet, revealing how Hitler's failure to understand maritime warfare held the key to the outcome of World War Two.
10.00 **Nazi Megastructures: Russia's War** Series finale 3/3. A look at how the Nazis faced a vast Soviet army bent on revenge.
11.05 **24 Hours in A&E**
12.10 AM **8 Out of 10 Cats Does Countdown**
1.15 **Nazi War Machines: Secrets Uncovered**
2.15 **Vet on the Hill** New edition Rescuing seal pups.
3.20 **to 3.45** AM **Food Unwrapped**

+1 hour 236 | 196 | 86 | 125

ITV2

118 118 816 | 115 176 | 6 | 113

6.00 AM **The Funniest Animals**
6.20 **Guinness World Records**
6.45 **You've Been Framed!**
7.10 **Dinner Date**
8.00 **Emmerdale**
8.30 **Coronation Street**
9.25 **Ellen DeGeneres Show**
10.20 **I'm a Celebrity... Final**
11.50 **YBF Gold at Christmas!**
12.15 PM **Emmerdale**
12.45 **Coronation Street**
1.50 **The Ellen DeGeneres Show** New edition
2.45 **Supermarket Sweep**
3.50 **Dinner Date**
4.50 NEW SERIES **Dress to Impress** Three single women battle to win the affections of a barber.
6.00 **I'm a Celebrity... Get Me Out of Here! Final**
7.30 **You've Been Framed! Gold** Home-video clips.
8.00 **You've Been Framed Gold at Christmas!**
9.00 **Family Guy** New episode *Shanksgiving:* 8/20. Peter searches for a way to avoid Lois's special family Thanksgiving dinner. (S18)
9.30 **American Dad!** Double bill.
10.30 **Family Guy** Double bill.
11.25 **American Dad!**
11.55 **The Cleveland Show**
12.50 AM **Shopping with Keith Lemon** With guests Big Narstie and Kate Nash.
1.25 **to 2.20** AM **The Stand Up Sketch Show**

+1 hour 218 | 116 | 27 | 114

E4

135 135 829 | 106 145 | 13 | 122

6.00 AM **Hollyoaks**
7.00 **Don't Tell the Bride**
8.00 **Mike & Molly**
9.00 **Young Sheldon**
10.00 **The Big Bang Theory**
11.00 **The Goldbergs**
12.00 NOON **Brooklyn Nine-Nine**
1.00 PM **The Big Bang Theory**
2.00 **Mike & Molly**
3.00 **Brooklyn Nine-Nine**
4.00 **The Goldbergs**
5.00 **Don't Tell the Bride**
6.00 **The Big Bang Theory** 1&2/17. Double bill. (S1)
7.00 **Hollyoaks** James is surprised to see John Paul.
7.30 **Come Dine with Me** The first of five parties from Blackpool and Preston.
8.00 **The Big Bang Theory**
9.00 NEW SERIES **Made in Chelsea: Buenos Aires** The reality show returns with a trip to the Argentinian capital of Buenos Aires.
10.00 **First Dates: The Proposal** Fred Sirieix welcomes back some of the couples who found love in the restaurant.
11.05 **The Big Bang Theory**
12.00 M'T **Gogglebox**
1.05 AM **Made in Chelsea: Buenos Aires** As 9pm.
2.10 **First Dates**
3.05 **Fear the Walking Dead** New episode 9/15. (S2)
3.55 **The Big Bang Theory**
4.45 **to 6.00** AM **School of Rock** New episodes (S2)

+1 hour 235 | 146 | 28 | 123

MONDAY Entertainment

Monday

Sky Witness

107 107 807 112 111

6.00 AM **Nothing to Declare**
8.00 **Paramedics**
9.00 **Blue Bloods** 20/22. (S2)
10.00 **Criminal Minds** 26/26. (S4)
11.00 **CSI** 5/23. (S4)
12.00 NOON **Elementary** 9/24. (S3)
1.00 PM **Blue Bloods** 21/22. (S2)
2.00 **Law & Order** 16/24. (S10)
3.00 **The Real A&E**
4.00 **Paramedics**
5.00 **Nothing to Declare** Four editions of the documentary series following the work of customs officers in Australia.

9.00 The InBetween

7 PM

7.00 Nothing to Declare Double bill of the documentary following the work of customs officers in Australia.

8 PM

8.00 Criminal Minds *Surface Tension:* 11/22. The BAU agents are called in to investigate a mysterious hieroglyph. (S12)

9 PM

9.00 The InBetween New episode *Another Broken Morning:* 5/10. Tom and Damien investigate a complicated murder. (S1)

10 PM

10.00 Criminal Minds *Honour Among Thieves:* 20/23. Prentiss's mother asks the unit for help. Guest stars Kate Jackson. (S2)
11.00 **Law & Order: Special Victims Unit** 7/24. (S13)
12.00 M'T **CSI** 5/23. (S4)
1.00 AM **The Good Doctor** Relationships are tested. (S3)
2.00 **Criminal Minds** (S13&12)
4.00 **Nothing to Declare**
5.00 **to 6.00** AM **The Real A&E**

+1 hour 207 180

Sky Atlantic

108 108 808

6.00 AM **Urban Secrets** In Dublin.
7.00 **The Guest Wing**
8.00 **Richard E Grant's Hotel Secrets** Exploring Berlin.
9.00 **CSI** 8/23. (S3)
10.00 **The West Wing** (S4)
12.00 NOON **Without a Trace** (S3)
2.00 PM **Blue Bloods** 10/22. (S4)
3.00 **The West Wing** (S4)
5.00 **Without a Trace** 17/23. Jack and the team search for a missing estate agent. **6.00** 18/23. An unstable choir singer goes missing. (S3)

9.00 Watchmen

7.00 CSI *Blood Lust:* 9/23. A taxi driver is beaten to death by an angry mob that believe he killed a teenager. (S3)

8.00 Blue Bloods *Ties That Bind:* 11/22. Danny has to investigate a case involving a childhood friend. Guest stars Tom Cavanagh. (S4)

9.00 Watchmen New episode *A God Walks into a Bar:* 8/9. Alternative history drama series following the actions of a group of masked vigilantes. (S1)
10.10 **Silicon Valley** Last episode 7/7. (S6)
10.45 **Game of Thrones** *A Man Without Honour:* 7/10. (S2)
11.50 **Ray Donovan** 3/10. Ray develops a closer relationship with Molly Sullivan. (S7)
1.00 AM **True Detective** 1/8. Crime drama starring Matthew McConaughey. (S1)
2.15 **8 Days** 5&6/8. Subtitled. (S1)
4.15 **to 6.00** AM **The West Wing**

+1 hour 208

GOLD

110 110 810 124 310 392

7.10 AM **2point4 Children Christmas Special 1992**
7.40 **The Two Ronnies**
8.10 **The Two Ronnies: Christmas Show**
9.15 **Last of the Summer Wine**
11.15 **Keeping Up Appearances**
12.00 NOON **Still Open All Hours**
12.40 PM **Are You Being Served? Special Christmas 1979**
1.20 **Dad's Army**
2.00 **Last of the Summer Wine**
4.00 **Are You Being Served? Special Christmas 1979**
4.40 **Dad's Army**

10.40 The Royle Family...

7.00 Only Fools and Horses Christmas special from 1988. Del embarks on a romance with Raquel, an actor he meets through a computer-dating agency, while Rodney takes 'Nervous Nerys' out for a burn in the three-wheeler.

8.50 Dad's Army Mainwaring organises a festive treat for the senior citizens of Walmington-on-Sea.

9.30 The Vicar of Dibley The vicar prepares for her wedding, but there are hitches even before the big day arrives.

10.40 The Royle Family: The Golden Egg Cup Festive episode from 2009.

12.00 M'T **Two Doors Down – Christmas Special** Beth and Eric's plans for a quiet festive feast are thwarted.
12.40 AM **Smack the Pony**
1.50 **The Royle Family: The Golden Egg Cup**
2.55 **to 4.00** AM **Smack the Pony**

+1 hour 210 194

ITV3

119 119 817 117 177 10 115

6.00 AM **Classic Coronation Street**
6.55 **Classic Emmerdale**
7.50 **Heartbeat**
8.55 **George and Mildred**
10.00 **Man About the House**
10.30 **Agatha Christie's Marple**
12.40 PM **Heartbeat**
1.45 **Classic Emmerdale**
2.50 **Classic Coronation Street**
3.55 **Agatha Christie's Marple**
5.55 **Heartbeat** *In the Bleak Midwinter:* Festive special, guest starring singer Alan Price as the leader of a jazz band.

10.00 Hatton Garden

7.00 Agatha Christie's Poirot *The Lost Mine:* The sleuth investigates the disappearance of a bank's valued customer.

8.00 Midsomer Murders *The Christmas Haunting:* Christmas is coming and DCI Barnaby is soon to be a father, but the mood changes when a man is stabbed to death with an antique sword during a ghost-hunting party.

10.00 Hatton Garden 1/4. Drama telling the story of the burglary of the Hatton Garden Safe Deposit Company in 2015. (S1)

11.05 In Plain Sight Drama based on the true story of Lanarkshire detective William Muncie's quest to bring serial killer Peter Manuel to justice.

12.05 AM **A Touch of Frost** *Dancing in the Dark.*
2.00 **to 2.30** AM **On the Buses**

+1 hour 219 174 34 116

ITV4

120 120 818 118 178 24 117

6.00 AM **The Protectors**
6.25 **The Saint**
7.15 **Kojak**
8.10 **Quincy ME**
9.15 **Minder**
10.20 **The Sweeney**
11.30 **The Professionals**
12.30 PM **The Saint**
1.35 **Kojak**
2.40 **Quincy ME**
3.40 **Minder**
4.50 **The Professionals**
5.55 **The Sweeney** Regan persuades a villain to act as an informant.

9.00 The Krays

7.00 The Chase Celebrity Special Shane Williams, Sair Khan, Milton Jones and Tanni Grey-Thompson take on The Chaser.

8.00 Junk and Disorderly Series finale 10/10. Henry Cole and Sam Lovegrove attempt to make a profit at the Malvern Autojumble.

9.00 FILM The Krays British crime drama starring Gary and Martin Kemp as the notorious gangster twins Reg and Ronnie Kray, who ran London's underworld in the 1960s. (1990, 18, 119min) ★★★
SEX ●●● VIOLENCE ●●● LANG ●●●

11.35 FILM Full Metal Jacket Stanley Kubrick's Vietnam War drama starring Matthew Modine as a GI in the thick of the action at the battle of Hue. With Vincent D'Onofrio. (1987, 15, 115min) ★★★★★
1.55 **to 2.45** AM **Motorsport UK**

+1 hour 220 175 154

BBC Scotland

SCOT 115 108 9 108 106
REST OF UK 457 162 108

12.30 **to 7.00** PM **As BBC2 except:**
12.30 PM **Sign Zone: Flour Power** (S1)
1.00 **Sign Zone: Born to Be Wild** A concussed woodpecker needs help.
2.00 **to 3.00** PM **Sign Zone: War at Sea: Scotland's Story** Exploring the threat posed by U-boats.
7.00 PM **How Your Other Half Spends**
7.55 **Loop** Artist Margaret Ferguson's tribute to the *Iolaire* disaster of 1919.
8.00 **Highlands: Scotland's Wild Heart** 3/4 The Highlands' animals struggle to survive the region's frigid Winter.
9.00 **The Nine**
10.00 **River City** New episode Maggie worries Alex is on the path to self-destruction.
11.00 **Breaking the News**
11.30 PM **to 12.00** M'T **Up for It**

Sky Two

170 160

7.00 AM **House Hunters International**
8.00 **60 Minute Makeover**
10.00 **My Kitchen Rules: Australia** Double bill.
12.55 PM **America's Next Top Model** Double bill.
2.50 **Robot Wars**
4.00 **House Hunters International**
5.00 **Babylon 5** 14/22. (S4)
6.00 **Stargate SG-1** (S1)
8.00 **Hawaii Five-0** *Ho' Opa'i (Revenge)* 21/24. With Sean 'Diddy' Combs. **9.00** *Ho' Ohuli Na'au (Close to Heart)* 22/24. A photographer is found burned to death. (S1)
10.00 **Strike Back: Shadow Warfare** 9&10/10. (S4)
12.00 M'T **Supergirl** (S5)
1.00 AM **The InBetween**
2.00 **A League of Their Own**
3.00 **Duck Quacks Don't Echo** Series highlights.
4.00 **Animal 999**
4.30 **Wild Vets**
5.00 **to 6.00** AM **Most Haunted**

Pick

152 165 11 144

7.00 AM **Nothing to Declare**
8.00 **Border Security: Canada's Front Line**
9.00 **Border Patrol**
10.00 **Police Ten 7**
11.00 **Police Force: Australia**
12.00 NOON **Road Wars**
1.00 PM **UK Border Force**
2.00 **Border Patrol**
3.00 **Nothing to Declare**
4.00 **Border Security USA**
5.00 **Paramedics**
6.00 **Without a Trace** (S4)
7.00 **Hawaii Five-0** (S3)
8.00 **Elementary** 21/24. (S1)
9.00 **Britain's Most Evil Killers**
10.00 **The Murder Detectives**
11.00 **The Force: North East**
12.00 M'T **Brit Cops: Frontline Crime UK**
1.00 AM **Banged Up Abroad**
2.00 **Road Wars**
3.00 **Border Patrol**
4.00 **Highway Patrol**
4.30 **Motorway Patrol**
5.00 **to 6.00** AM **Nothing to Declare**

+1 hour 252 92 79

Dave

111 111 127 227 19 157 19

7.10 AM **Cops UK: Bodycam Squad** Documentary.
8.00 **American Pickers**
9.00 **Storage Hunters**
9.30 **Storage Hunters UK**
10.00 **American Pickers**
12.00 NOON **Jay Leno's Garage**
1.00 PM **Top Gear**
3.00 **Timber Kings**
4.00 **Eddie Eats America**
5.00 **Top Gear** Double bill.
7.00 **Would I Lie to You?** Double bill of editions.
8.20 **QI** Double bill.
10.00 **Dave Gorman: Terms and Conditions Apply** Series finale 8/8. With David O'Doherty, Rose Matafeo and Ed Gamble.
11.00 **Mock the Week Christmas Special**
11.40 **QI** With Jeremy Clarkson.
12.20 AM **Would I Lie to You?**
1.40 **QI** With Danny Baker.
2.45 **The Last Man on Earth**
3.35 **to 4.00** AM **Judge Romesh**

+1 hour 211 131

Comedy Central

112 112 812 132 181 307 370

8.00 AM **Will & Grace**
9.00 **Fresh Prince of Bel Air**
10.00 **Impractical Jokers**
12.00 NOON **Friends**
1.00 PM **Friends**
5.00 **Will & Grace** (S4)
6.00 **Friends** (S4)
9.00 **Russell Howard's Good News** Highlights from the third series.
10.00 **Impractical Jokers** Q, Sal, Joe and Murr act as not-so-handy-men.
10.30 **Impractical Jokers: Holiday Party Special** Festive edition of the hidden camera show.
11.00 **South Park** 9/10. Satirical animation. (S23) **11.30** 1/13. First episode. Aliens kidnap Kyle's little brother. (S1)
12.00 M'T **South Park**
12.30 AM **South Park**
3.25 **Rob Delaney's Stand Up Central**
4.15 **to 5.00** AM **Impractical Jokers**

+1 hour 212 133 119

ITV Be

131 119 179 26 118

6.00 AM **Income Property**
6.20 **The Bachelor USA**
7.00 **Don't Be Tardy**
8.00 **Sam and Billie: The Mummy Diaries**
9.00 **LittleBe**
12.00 NOON **Income Property**
12.25 PM **Real Housewives of New York City**
1.15 **Buying and Selling**
2.10 **Don't Be Tardy**
3.05 **Gemma Collins: Diva Forever**
4.05 **The Real Housewives of New Jersey**
6.00 **Buying and Selling**
8.00 **Dinner Date**
9.00 **Botched** A woman who almost died from a nightmarish tummy tuck.
10.00 **Marriage Boot Camp: Reality Stars** New edition The couples play a game of truth or dare.
11.00 **Don't Be Tardy**
11.55 **to 12.45** AM **The Only Way Is Essex**

+1 hour 231 120

★★★★★ Excellent ★★★★ Very Good ★★★ Good ★★ Average ★ Poor

Alibi

132 132 826 | 126 212 | 312 | 382

7.10 AM **Murdoch Mysteries** (S7)
9.00 **The Coroner** 4/10. (S1)
10.00 **Father Brown**
11.00 **Unforgettable** 1/13. (S2)
1.00 PM **The Coroner** 4/10. (S1)
2.00 **The Doctor Blake Mysteries**
4.00 **Murdoch Mysteries** *Crabtree a la Carte:* 13/18. A celebrity chef is poisoned during a cookery competition. (S11)
5.00 **Death in Paradise** 1/8. Humphrey investigates the death of a scientist. **6.20** 2/8. A student is pushed off a cliff to her death. (S6)

9.00 Traces

7.40 **Death in Paradise** *The Impossible Murder:* 3/8. Humphrey and Martha's romantic weekend on a remote island is cut short when a fellow hotel guest is stabbed to death in his room. (S6)
9.00 **NEW SERIES Traces** 1/6. Crime drama. *See feature, page12. All episodes are available on Sky Box Sets* (S1)
10.00 **Strike – The Cuckoo's Calling** 1/3. Crime thriller based on books by JK Rowling, starring Tom Burke. (S1)
11.20 **Death in Paradise** 4/8. The president of the local cricket club is found dead in the middle of the pitch. (S6)
12.20 AM **Death in Paradise** (S6)
1.20 **Quantico** 8/22. (S2)
2.30 **Ten Days in the Valley** (S1)
3.15 **to 4.00** AM **Rosewood**

+1 hour 232 191

Syfy

114 114 814 | 138 137 | 319 | 375

6.00 AM **Star Trek: Voyager** (S6)
8.00 **Teleshopping**
11.00 **The Librarians** 4/12. (S4)
12.00 NOON **Merlin** (S5)
2.00 PM **FILM Cold Zone** Sci-fi action drama starring Martin Cummins and Kirsten Robek. (2016, 12, 85min) ★
4.00 **The Librarians** 5/12. (S4)
5.00 **Atlantis** 4/13. Ariadne faces danger while travelling to Telemon's homeland. **6.00** 5/13. Jason and his friends battle an army of flesh-eating monsters. (S2)

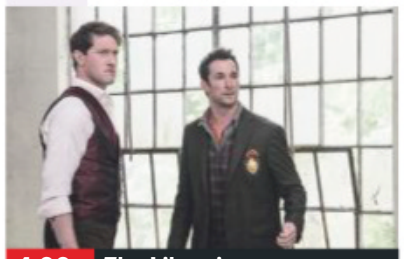
4.00 The Librarians

7.00 **Merlin** *The Dark Tower:* 6/13. Morgana snatches Gwen and locks her in a magical tower, forcing Arthur to rescue her.
8.00 **Merlin** *A Lesson in Vengeance:* 7/13. Morgana hatches a plot to kill the king, with the help of an insider. (S5)
9.00 **FILM 12 Rounds** Action thriller starring John Cena and Aidan Gillen. A criminal puts a cop through 12 dangerous challenges in an attempt to get revenge for his girlfriend's death. (2009, 12, 103min) ★★
SEX ●●● VIOLENCE ●●● LANG ●●●
11.10 **FILM Final Recall** Sci-fi thriller. (2017, 15, 90min) ★
1.10 AM **Stitchers** 1&2/10. (S2)
3.00 **Fact or Faked: Paranormal Files**
4.00 **to 6.00** AM **FILM Atlantic Rim 2** Adventure sequel. (2018, PG, 99min) ★★

+1 hour 214 229

W

109 109 809 | 125 211 | 311 | 383

6.15 AM **MasterChef Junior USA**
8.00 **Tipping Point**
10.00 **The Bill**
11.00 **Inside the Ambulance**
12.00 NOON **Tipping Point**
2.00 PM **Who Do You Think You Are? USA** Actor Jessica Biel traces her ancestry.
3.00 **My Dream Home** A couple are fed up of living in a tiny flat with their three children. **4.00** Helping a couple who are itching to move to the city and buy their own pad.
5.00 **Tipping Point** Double bill.

8.00 Ski A&E

7.00 **My Dream Home** Jonathan and Drew Scott help a woman who is keen to upgrade her starter home.
8.00 **NEW SERIES Ski A&E** 1/10. Following the work of rescue and medical teams in a ski resort in the French Alps.
9.00 **One Born Every Minute** Chynna and Spencer, who are both 21, arrive expecting their second child together.
10.00 **One Born Every Minute** Childhood sweethearts Alyshea and Maculay worry about their premature baby.
11.00 **Inside the Ambulance** Crews fight to restart a man's heart.
12.00 M'T **Inside the Operating Theatre** Documentary.
1.00 AM **The Davina Hour**
1.50 **MasterChef Junior USA**
2.35 **to 3.00** AM **Bin There, Dump That**

+1 hour 209 190

Universal

113 113 813 | 122 121 | 320 | 385

8.00 AM **Numb3rs** 7/23. (S5)
9.00 **Sea Patrol** 9/13. (S5)
10.00 **Private Eyes** 1/18. (S2)
11.00 **NCIS** 7&10/23. (S2)
1.00 PM **CSI: Miami** (S4&5)
3.00 **Law & Order** 2/24. A woman is accused of murdering her husband's mistress. **4.00** 3/24. A recently released convict is shot dead. (S15)
5.00 **NCIS** 11/23. A private investigator assists the team. **6.00** 12/23. The investigation into a petty officer's death takes a strange turn. (S2)

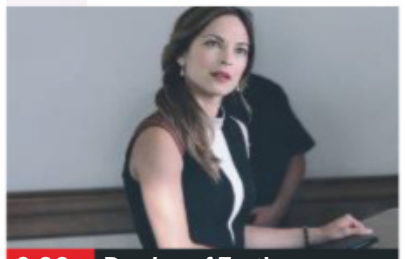
9.00 Burden of Truth

7.00 **NCIS** *Witness:* 14/23. McGee faces his first real test when a woman claims to have witnessed a sailor's murder.
8.00 **NCIS** *Caught on Tape:* 15/23. Gibbs investigates when a Marine's dead body is found at the bottom of a cliff. (S2)
9.00 **Burden of Truth** *Cause in Fact:* 10/10. Joanna exploits a legal loophole to get herself reinstated. (S1)
10.00 **Proven Innocent** *Seal Team Deep Six:* 10/13. A Navy SEAL is charged with murdering her superior. (S1)
11.00 **CSI: Miami** 25/25. The death of a loved one galvanises Horatio. (S4)
12.00 M'T **CSI: Miami** 2/24. (S5)
1.00 AM **Private Eyes** 1/18. (S2)
2.00 **Burden of Truth** As 9.00pm.
3.00 **Sea Patrol** 9/13. (S5)
4.00 **to 5.00** AM **Numb3rs**

+1 hour 213 206

FOX

124 124 821 | 157 199

8.00 AM **Bull** 3/22. (S2)
9.00 **Bones** 5/13. (S7)
10.00 **Bull** 4/22. (S2)
11.00 **NCIS: New Orleans** (S4)
12.00 NOON **Bones** (S7)
2.00 PM **The Mentalist** 11/24. (S4)
3.00 **NCIS: New Orleans** (S4)
4.00 **Bull** 5/22. (S2)
5.00 **Bones** 8/13. Brennan returns to work following the birth of her baby. (S7)
6.00 **The Mentalist** 12/24. Van Pelt's life is placed in danger while investigating a mobster's death. (S4)

4.00 Bull

7.00 **NCIS** *The Enemy Within:* 12/24. The kidnapping of an American social worker in Syria is linked to a US citizen.
8.00 **NCIS** *We Build, We Fight:* 13/24. The first openly gay navy lieutenant set to receive the Medal of Honour is murdered. (S12)
9.00 **NCIS: New Orleans** *The Asset:* 3/24. A Russian operative disappears after his navy escort is murdered.
10.00 **NCIS: New Orleans** *Dead Man Calling:* 4/24. A copycat murder of an unsolved case from 150 years earlier occurs. (S4)
11.00 **American Dad!** 9&10/22. Double bill of episodes. (S13)
12.00 M'T **Family Guy** (S5)
12.30 AM **Family Guy** (S5)
1.00 **American Dad!** (S13)
2.00 **Family Guy** (S5)
3.00 **Science of Stupid**
4.00 **to 5.00** AM **Bull**

+1 hour 224 158

7 PM **8 PM** **9 PM** **10 PM**

Sony Channel

157 189 48 142

6.00 AM **The Waltons** (S2)
7.00 **Hart to Hart** (S1)
9.00 **FILM Mother's Day on Walton's Mountain** Drama. (1982, U) ★★
11.00 **Charlie's Angels** (S3)
12.00 NOON **T.J. Hooker** (S3)
2.00 PM **Hart to Hart** (S1)
4.00 **Murder, She Wrote**
6.00 **Charlie's Angels** (S3)
7.00 **M*A*S*H** Four episodes of the Korean War comedy, including at: **8.00** 9/20. Potter seeks an alternative painkiller. **8.30** 10/20. Klinger becomes a hero by saving Winchester's life. (S9)
9.00 **Classic Who Wants to Be a Millionaire?** Triple bill of the big-prize quiz.
12.00 M'T **M*A*S*H**
2.00 AM **Charlie's Angels**
3.00 **M*A*S*H** 16/25. (S4)
3.30 **The Waltons** (S6)
4.20 **Touched by an Angel**
5.10 **to 6.00** AM **Highway to Heaven**

+1 hour 257 220 152

Sky Arts

122 122 820 | 123 156

6.00 AM **Beat Beat Beat**
6.10 **Bach: Christmas Oratorio – A Ballet by John Neumeier**
9.00 **Tales of the Unexpected**
10.00 **Landscape Artist of the Year 2019**
11.00 **Discovering**
1.00 PM **Tales of the Unexpected**
2.00 **Beach Boys: Good Vibrations Tour**
3.00 **Phil Collins: Going Back**
5.00 **Discovering**
7.00 **Hollywood in Vienna: Fairytales and Danny Elfman**
9.00 **Great Film Composers: The Music of the Movies** New edition
10.00 **Landscape Artist of the Year 2019**
11.00 **André Rieu: Love in Maastricht**
12.00 M'T **Simply Red: Live**
2.00 AM **Pet Shop Boys – Live at the O2**
3.00 **Passions**
4.00 **to 6.00** AM **Discovering**

4seven

137 143 203 47 110 127

9.00 AM **Find It, Fix It, Flog It**
10.00 **Come Dine with Me**
12.00 NOON **Escape to the Chateau: DIY**
1.00 PM **Undercover Boss USA** Documentary.
2.00 **Ramsay's Kitchen Nightmares USA**
3.00 **Everybody Loves Raymond** (S3)
4.00 **Frasier** 17&18/24.(S8)
5.00 **Couples Come Dine with Me** In Manchester.
6.00 **A Place in the Sun**
7.00 **Kirstie's Handmade Christmas** Festive tips.
8.00 **Secret Life of the Zoo**
9.00 **My Grandparents' War**
10.00 **What Makes a Murderer**
11.05 **Trains from Hell: Caught on Camera**
12.10 AM **24 Hours in A&E**
1.15 **The Family Secret**
2.20 **The World's Most Expensive Presents**
3.25 **Ramsay's Kitchen Nightmares USA**
4.15 **to 5.15** AM **A Place in the Sun**

5USA

141/169 153 21 129

9.00 AM **Criminals: Caught on Camera**
9.25 **Remington Steele**
10.15 **CSI: Miami** 18/25. (S7)
11.10 **CSI: NY** 5/23. (S6)
12.05 PM **Perception** (S2)
1.00 **Law & Order** (S11)
4.00 **Murder, She Wrote**
6.05 **Law & Order** (S15)
8.00 **NCIS: Los Angeles** *Dead Body Politic:* 4/24. A political campaign worker is murdered. (S4)
9.00 **Law & Order: Criminal Intent** *Siren Call:* 3/22. An officer's teenage stepdaughter is found strangled. (S6)
10.00 **Law & Order: Special Victims Unit** *Blood Brothers:* 3/23. Benson investigates a suspected rape. (S13)
10.55 **Law & Order: Special Victims Unit** (S13)
12.55 AM **CSI: Miami** (S7)
3.50 **to 4.00** AM **Access**

+1 hour 241 185 57 130

5STAR

128 151 30 131

8.00 AM **3rd Rock from the Sun** Triple bill.
9.10 **Will & Grace**
10.10 **Last Man Standing**
11.00 **Two and a Half Men**
11.55 **Nightmare Tenants, Slum Landlords**
1.00 PM **Can't Pay? We'll Take It Away!**
3.00 **Neighbours**
3.35 **World's Strongest Man 2014** (S1)
6.30 **Neighbours**
7.00 **It's Your Fault I'm Fat**
8.00 **Billionaire Babies: Spoilt Rotten**
9.00 **Rich Kids, Skint Holiday**
10.00 **FILM The Blind Side** Fact-based drama starring Sandra Bullock and Tim McGraw. (2009, 12) ★★★
12.40 AM **Wentworth Prison**
1.45 **Riverdale** 1&2/13. (S1)
3.30 **Two and a Half Men**
3.55 **to 4.00** AM **Access**

+1 hour 228 186 56

Drama

143 130 20 158

7.10 AM **The House of Eliott**
8.00 **Soldier, Soldier**
10.00 **Classic Holby City**
11.00 **The Bill**
1.00 PM **Classic EastEnders**
2.15 **Casualty**
3.20 **Lovejoy**
4.20 **Bergerac**
5.20 **Bread**
6.00 **Are You Being Served?**
6.35 **As Time Goes By**
7.15 **Last of the Summer Wine** Cupid's arrow hones in on Truly.
8.00 **The Brokenwood Mysteries** Series finale *Dead and Buried:* 4/4. Mike and the team are reacquainted with some familiar faces. (S6)
10.00 **New Tricks** *The Sins of the Father:* Brian believes his days with Ucos are numbered.
11.10 **Silent Witness**
1.25 AM **The House of Eliott**
3.25 **to 4.00** AM **Garden Hopping**

+1 hour 243 226

SKY HD SD | VIRGIN HD | FREEVIEW HD | FREESAT HD | BT HD

MONDAY Entertainment & Lifestyle

Monday

AMC

332 381

Programmes start at 1pm.

1.00 PM **Mad Men** 5/14. (S7)
1.55 **Rectify** 3/6. (S3)
2.50 **FILM Man of the Year** Political satire. (2006, 12, 111min) ★★★
5.00 **Mad Men** 6/14. (S7)
6.00 **Rectify** 4/6. (S3)
7.00 **FILM The Others** Supernatural chiller with Nicole Kidman. (2001, 12, 104min) ★★★★
9.00 **The Terror** Series finale *Into the Afterlife:* 10/10. The Nakayamas look to the past. (S2)
10.00 **Preacher** *Schwanzkopf:* 9/10. Tulip, Jesse, and Cassidy must battle new enemies. (S3)
10.55 **FILM The Great Raid** War drama. (2005, 15, 127min) ★★★
1.30 AM **The Terror** (S2)
2.30 **Preacher** 9/10. (S3)
3.20 **Mad Men** 6/14. (S7)
4.15 **to 5.30** AM **Rectify**

CBS Drama

147 197 71 134

9.00 AM **Medium** 6/22. (S3)
10.00 **ER** 21/22. (S2)
11.00 **The Love Boat** (S6)
12.00 NOON **Judge Judy**
1.00 PM **Bonanza** (S9)
3.00 **Walker, Texas Ranger**
4.00 **Unsolved Mysteries**
6.00 **The Love Boat** (S6)
7.00 **JAG** *Survivors:* 18/22. Harm searches for a missing Marine. (S1)
8.00 **Judge Judy** Real-life small-claims cases.
9.00 **Medium** *Mother's Little Helper:* 7/22. Two bodies are found. (S3)
10.00 **JAG** *Recovery:* 19/22. Harm and Meg look into the death of a pilot. (S1)
11.00 **The Love Boat** (S6)
12.00 M'T **Judge Judy**
1.00 AM **ER** 22/22. (S2)
2.00 **Medium** 7/22. (S3)
3.00 **JAG** 19/22. (S1)
4.00 **Father Dowling Mysteries**
5.00 **to 6.00** AM **Walker, Texas Ranger**

CBS Justice

148 192 39 137

9.00 AM **Diagnosis Murder**
11.00 **Matlock** 13/25. (S1)
12.00 NOON **Perry Mason**
1.05 PM **Walker, Texas Ranger** 7/26. (S5)
2.05 **CSI: Miami** 10/25. (S4)
3.00 **NCIS** 6/24. (S9)
4.00 **NCIS: Los Angeles** (S4)
5.00 **Matlock** 15/25. (S1)
6.00 **Perry Mason**
7.05 **NCIS** *Cloak:* 8/25. (S6)
8.00 **Walker, Texas Ranger** *Brainchild:* 8/26. Walker helps a genius search for his mother. (S5)
9.00 **Scorpion** *Maroon 8:* 24/25. The team's plane crashes on a deserted island. (S3)
10.00 **NCIS: Los Angeles** *Parley:* 23/24. Deeks goes undercover. (S4)
11.00 **NCIS** *Dagger:* 9/25. (S6)
12.00 M'T **CSI: Miami** (S4)
1.00 AM **Scorpion** (S3)
2.00 **Gunsmoke** (S19)
3.05 **Bonanza** (S11)
4.50 **to 6.00** AM **Mission: Impossible**

CBS Reality

146 148 66 135

9.00 AM **Judge Judy**
1.00 PM **Judge Judy** Real-life small-claims cases.
7.00 **Medical Detectives** Insects and a suspicious blonde hair help to track down the killer. **7.30** The murder of a millionaire and his family.
8.00 **Click for Murder** A murderer who used fake Facebook profiles to gain his victim's trust.
9.00 **Cold Blood** An Ohio man is found dead.
10.00 **Dark Waters of Crime** Girls are attacked by a man with a baseball bat.
11.00 **Wives with Knives**
12.00 M'T **Sins and Secrets**
1.00 AM **Cold Blood**
2.00 **Dark Waters of Crime**
3.00 **I Survived**
3.50 **The Jury Room**
4.40 **Unsolved Mysteries**
5.30 **to 6.00** AM **Bondi Rescue**

+1 hour 246 201 67 136

Challenge

151 164 46 146

7.00 AM **Dale's Supermarket Sweep** Double bill.
8.00 **Family Fortunes**
9.00 **The Chase**
10.00 **Bruce's Price Is Right**
11.00 **Catchphrase**
12.00 NOON **Wheel of Fortune** Double bill.
1.00 PM **Wheel of Fortune**
2.00 **Family Fortunes**
3.00 **Bullseye**
5.00 **The Chase**
6.00 **Weakest Link** Anne Robinson hosts a double bill of the the quick-fire general knowledge quiz.
8.00 **The Chase** Double bill of the quiz show hosted by Bradley Walsh.
10.00 **Classic Who Wants to Be a Millionaire?** Big-prize quiz hosted by Chris Tarrant.
11.00 **Bullseye**
12.00 M'T **The Chase**
3.00 AM **Weakest Link**
4.00 **to 6.00** AM **Eggheads**

+1 hour 251 230 147

Comedy Central Extra

127 182 308

6.00 AM **Bob's Burgers**
7.00 **Teleshopping**
9.00 **Are We There Yet?**
10.00 **Bob's Burgers**
11.00 **Friends**
12.00 NOON **The Middle**
1.00 PM **The Middle**
2.00 **Wipeout USA**
3.00 **Most Ridiculous**
4.00 **The Middle** (S9)
6.00 **Impractical Jokers**
8.00 **Fresh Prince of Bel Air**
9.00 **Friends** (S3)
10.00 **South Park** (S13)
11.00 **Amy Schumer Live**
12.00 M'T **Luisa Omielan Live**
12.30 AM **Kiri Pritchard-McLean Live**
1.00 **Russell's Good News**
2.00 **Russell Howard Live**
3.00 **Comedy Store**
3.25 **Workaholics**
3.45 **Chris Ramsey Show**
4.10 **Nathan for You**
4.30 **Wipeout USA**
5.15 **to 6.00** AM **Bob's Burgers**

+1 hour 227

E!

123 123 834 140 139 321 386

7.00 AM **Keeping Up with the Kardashians**
12.00 NOON **Total Divas**
1.00 PM **Keeping Up with the Kardashians**
4.00 **Botched**
5.00 **Kourtney & Kim Take Miami**
6.00 **Keeping Up with the Kardashians**
7.00 **Botched**
8.00 **Keeping Up with the Kardashians** When Tristan starts showering Khloe with gifts, she worries his grand gestures are an effort to win her back.
9.00 **Temptation Island**
10.00 **Dating: No Filter** Double bill of editions.
11.00 **True Hollywood Story**
12.00 M'T **Keeping Up with the Kardashians**
1.00 AM **Botched**
2.00 **Teleshopping**
3.00 **Keeping Up with the Kardashians**
4.00 **to 5.00** AM **Wags**

Food Network

140 278 41 148

6.00 AM **Giada at Home**
8.00 **Cake Wars: Christmas** New edition
9.00 **The Pioneer Woman**
11.00 **Rachel Allen: Bake!**
12.00 NOON **Christmas with Matt and Lisa**
1.00 PM **Cake Wars: Xmas**
2.00 **Santa's Baking Blizzard**
3.00 **Jamie's Christmas with Bells On**
4.00 **Rachel Allen: Bake!**
5.00 **The Pioneer Woman**
6.00 **Martin: Home Comforts**
7.00 **Cooking Christmas with Matt and Lisa**
8.00 **Jimmy's Grow Your Own Christmas Dinner**
9.00 **Rachel Allen: Bake!**
10.00 **Martin: Home Comforts**
11.00 **Diners, Drive-Ins and Dives** Double bill.
12.00 M'T **Mystery Diners**
1.00 AM **Restaurant: Impossible**
2.00 **to 3.00** AM **Mystery Diners**

+1 hour 240 149

Lifetime

187 208 329 384

7.00 AM **Judge Judy**
1.00 PM **Real Housewives of New Jersey**
2.00 **Million Dollar Decorators**
3.00 **Flipping Vegas**
4.00 **Little Women: Atlanta**
5.00 **Hardcore Pawn**
6.00 **Pawn Stars**
7.00 **Judge Judy**
9.00 **NEW SERIES Cheerleader Generation** Mother-and-daughter duo Ryan and Donna hold cheerleading tryouts.
10.00 **Storage Wars** Auctions in Lake Elsinore bring treasures for some and turmoil for others. **10.30** The buyers head to auctions in Santa Ana.
11.00 **Hardcore Pawn**
12.00 M'T **Pawn Stars**
1.00 AM **Cheerleader Generation** As 9.00pm.
2.00 **Storage Wars**
3.00 **to 4.00** AM **Hardcore Pawn**

Paramount Network

153 188 187 54 132

9.00 AM **The Office (US)**
9.55 **Now That's Funny!**
12.05 PM **FILM Home for Christmas Day** Romantic drama. (2017, U, 84min) ★★
1.50 **FILM The Christmas Note** Drama. (2015, PG, 100min) ★★
3.35 **FILM Once Upon a Christmas** Drama. (2015, PG, 90min) ★★
5.25 **FILM My Christmas Dream** Romantic drama. (2016, PG, 120min) ★★
7.10 **House** (S4)
9.00 **FILM The Mothman Prophecies** Chiller. (2001, 12, 118min) ★★★
11.20 **FILM Dead Rising: Watchtower** Horror. (2015, 18, 118min) ★★
1.40 AM **The Strain** (S1)
2.35 **Designated Survivor**
3.25 **Suits**
5.00 **Neighbours**
5.30 **Access**
5.35 **to 6.00** AM **The Office (US)**

Quest

144 144 831 169 12 114 172

6.00 AM **How Do They Do It?**
6.20 **Mysteries of the Missing**
7.10 **Treasure Quest: Snake Island**
8.00 **Outback Opal Hunters**
9.00 **Shed and Buried**
10.00 **The Repair Shop**
11.00 **Chasing Classic Cars**
12.30 PM **How Sports Are Made** Alpine sports.
12.45 **LIVE Snooker: Scottish Open** Day one from the Emirates Arena, Glasgow.
5.30 **Autobahn**
6.00 **Wheeler Dealers**
7.00 **Outback Opal Hunters**
8.00 **Salvage Hunters**
9.00 **Outback Truckers**
10.00 **Rocky Mountain Railroad**
11.00 **How Do They Do It?**
12.00 M'T **Wheeler Dealers**
1.00 AM **Chasing Classic Cars**
2.00 **Deadliest Drivers**
3.00 **Destroyed in Seconds**
4.00 **Swamp Loggers**
5.00 **to 6.00** AM **Overhaulin'**

+1 hour 244 213 76 168

Quest Red

149 170 38 169

6.00 AM **Say Yes to the Dress**
6.25 **Say Yes... Atlanta**
7.00 **Bondi Vet**
8.00 **Animal Cops Philly**
10.00 **Money for Nothing**
11.00 **Forensic Detectives**
12.00 NOON **Disappeared**
2.00 PM **Say Yes... Atlanta**
4.00 **Say Yes... Bridesmaids**
5.00 **Say Yes... Big Bliss**
6.00 **Salvage Hunters**
7.00 **Money for Nothing**
8.00 **My 600lb Life**
9.00 **Sister Wives**
10.00 **NEW Katie Price: The Truth Behind the Headlines**
11.00 **British Police: Our Toughest Cases**
12.00 M'T **Forensic Detectives**
1.00 AM **Murder on CCTV**
2.00 **Murder Comes to Town**
3.00 **FBI Files**
3.50 **Animal Cops Phoenix**
4.40 **Bondi Vet**
5.30 **to 6.00** AM **Say Yes to the Dress**

+1 hour 249 72 170

Really

142 128 17 160

6.00 AM **Give a Dog a Home**
7.00 **Teleshopping**
8.00 **Homes Under the Hammer** Double bill.
10.00 **Countryside 999**
11.00 **Celebrity Antiques Road Trip**
12.00 NOON **Escape to the Country** Double bill.
2.00 PM **Fantasy Homes by the Sea** From Tuscany.
3.00 **Homes Under the Hammer**
4.00 **Ghost Adventures**
5.00 **French Collection**
6.00 **Celebrity Antiques Road Trip**
7.00 **Antiques Road Trip**
9.00 **Saving Lives at Sea**
10.00 **Ambulance** Former butcher Justin helps deliver a baby.
11.00 **Helicopter ER**
12.00 M'T **Ghost Adventures**
1.00 AM **Paranormal Investigators**
2.00 **Teleshopping**
4.00 **to 6.00** AM **Escape to the Country**

Sky Crime

121 121 819 136 135

6.00 AM **Motorway Patrol**
7.00 **Stop, Search, Seize**
8.00 **Canada's Front Line**
9.00 **Police Ten 7**
10.00 **Road Wars**
11.00 **Brit Cops**
12.00 NOON **Banged Up...**
1.00 PM **Canada's Front Line**
3.00 **Road Wars**
4.00 **Stop, Search, Seize**
5.00 **Brit Cops**
6.00 **Snapped**
7.00 **Banged Up Abroad**
8.00 **Murders That Shocked the Nation** Lord Lucan.
9.00 **Killer Colleagues** New edition
10.00 **Snapped** Series finale
11.00 **Most Evil Killers**
12.00 M'T **Banged Up Abroad**
1.00 AM **Most Evil Killers**
2.00 **Snapped**
3.00 **Murders That Shocked the Nation** As 8.00pm.
4.00 AM **Police Ten 7**
5.00 **to 6.00** AM **Motorway Patrol**

+1 hour 221 207

Sony Crime

179 193 143

7.00 AM **Bizarre Murders**
8.00 **48 Hours: Mystery**
9.00 **Speeders**
11.00 **Bait Car**
1.00 PM **Speeders**
7.00 **Speeders** A gaggle of party girls having a 'boob-off' in Maryland. **7.30** Officer Slaughter pulls over a cowboy. **8.00** A driver on their way to a prom is caught speeding. **8.30** Officer Hartsell pulls over a car covered with pieces of junk.
9.00 **Bait Car** Documentary about car criminals.
10.00 **Assassins: Ireland's Contract Killers** A profile of criminal Paddy Doyle who fled to the Costa del Sol.
11.00 **Speeder**
12.00 M'T **Bait Car**
1.00 AM **Deadly Women**
3.00 **to 4.00** AM **Body of Evidence**

5SELECT

159 152 55 133

9.00 AM **Access**
9.10 **The Great British Benefits Handout**
10.00 **Nightmare Tenants: Get Out of My House**
11.00 **The Dog Rescuers**
12.05 PM **FILM Rock and Roll Christmas** Romance. (2018, PG, 90min) ★★
1.55 **GPs: Behind Closed Doors** Double bill.
4.00 **The Yorkshire Vet**
5.00 **The Dog Rescuers**
6.00 **GPs: Behind Closed Doors** Double bill.
8.00 **The Yorkshire Vet** A terrier has surgery.
9.00 **The Dog Rescuers**
10.00 **Dogs with Extraordinary Jobs** Dogs playing a vital role in the conservation of endangered species.
11.00 **Animals After Dark**
12.00 M'T **Nightmare Tenants, Slum Landlords**
1.00 AM **The Great British Benefits Handout**
2.00 **to 4.00** AM **CSI: Miami**

5Spike

150 154 31 141

9.00 AM **The A-Team**
11.00 **Can't Pay? We'll Take It Away!** Double bill.
1.00 PM **Police Interceptors**
2.00 **Trucking Hell**
3.00 **Traffic Cops**
5.00 **The A-Team** (S1)
7.00 **Police Interceptors** The team discover the garage hideout of a gang of burglars in a country lane.
8.00 **Sewermen** Featuring a fatberg which could be over 200 meters long.
9.00 **FILM Sabotage** Action thriller starring Arnold Schwarzenegger. (2013, 15, 107min) ★★
11.10 **FILM Game of Death** Action thriller. (2010, 15, 93min) ★★
1.15 AM **High Alert: Policing the Streets**
2.20 **Criminals: Caught on Camera**
2.45 **to 3.00** AM **Access**

+1 hour 250

TLC

133 133 827 167 323 377

6.00 AM **Say Yes to the Dress: Bridesmaids**
8.00 **Curvy Brides Boutique**
9.00 **Say Yes... Atlanta**
10.00 **Curvy Brides Boutique**
11.00 **Say Yes to the Dress**
12.00 NOON **Say Yes... Atlanta**
2.00 PM **Dr Pimple Popper**
3.00 **Home Town**
4.00 **Say Yes to the Dress**
5.00 **Curvy Brides Boutique**
6.00 **Say Yes... Atlanta**
7.00 **Counting On: Countdown to the New Season**
8.00 **Welcome To Plathville** New edition
9.00 **Say Yes... Lancashire**
10.00 **Curvy Brides Boutique**
11.00 **Dr Pimple Popper**
12.00 M'T **Welcome To Plathville** As 8.00pm.
1.00 AM **Say Yes... Lancs**
2.00 **Curvy Brides Boutique**
3.00 **Dr Pimple Popper**
4.00 **to 6.00** AM **Say Yes to the Dress: Atlanta**

+1 hour 233 172

★★★★★ Excellent ★★★★ Very Good ★★★ Good ★★ Average ★ Poor

Discovery

125 125 822 250 322 376

6.00 AM **Combat Dealers**
7.00 **Ed Stafford: Left for Dead**
8.00 **Outback Truckers**
9.00 **Cooper's Treasure**
10.00 **NASA's Unexplained Files**
11.00 **Wheeler Dealers**
12.00 NOON **Deadliest Catch**
1.00 PM **Alaskan Bush People**
2.00 **NASA's Unexplained Files**
3.00 **Yukon Men**
4.00 **Kindig Customs**
5.00 **Diesel Brothers**
6.00 **Fast N' Loud** The crew rush to finish the 1955 Cadillac.

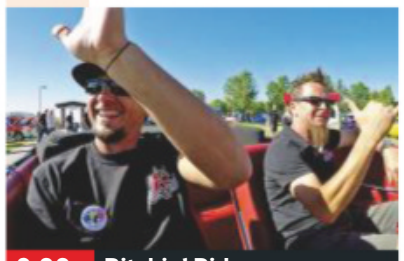

9.00 **Bitchin' Rides**

7.00 **Outback Truckers** Yogi is on an antiques roadshow where time is of the essence, and Turbo is in a dirt-road dogfight.

8.00 **Combat Dealers** Bruce hears about some World War Two British RAF gear from the Battle of Arnhem for sale.

9.00 **Bitchin' Rides** New edition Dave loves Volkswagens and comes across a deal for a rare Transporter pickup.

10.00 **Iron Resurrection** Joe's restoration work on the 1971 Nova falls way behind schedule and there is still a lot to do.

11.00 **Street Outlaws: Memphis** New edition JJ visits the big tyre event in West Virginia.
12.00 M'T **Bitchin' Rides** As 9pm.
1.00 AM **Iron Resurrection**
2.00 **Bad Chad Customs**
3.00 **Bitchin' Rides** As 9.00pm.
3.50 **Fast N' Loud**
5.30 **to 6.00** AM **How It's Made**

+1 hour 225 258

Animal Planet

162 162 836 251 325 378

6.00 AM **Crikey! It's the Irwins**
7.00 **Dr Jeff: Rocky Mountain Vet**
8.00 **Pit Bulls & Parolees**
10.00 **Bondi Vet**
11.00 **Animal Cops Houston**
1.00 PM **Dr Jeff: Rocky Mountain Vet** Double bill of editions.
3.00 **My Cat from Hell**
4.00 **Homestead Rescue**
5.00 **The Zoo** A look at daily life in the Bronx Zoo.
6.00 **Bondi Vet** Dr Lisa is tasked with saving a five-year-old's paralysed dachshund.

8.30 **Little Giants**

7.00 **Animal Cops San Francisco** Police officers are forced to shoot to kill when a colleague is attacked by a vicious dog.

8.00 **Little Giants** New editions Searching for the Cape mole-rat. **8.30** Searching for the bombardier beetle.

9.00 **Homestead Rescue** In the Raneys' biggest challenge yet, Marty must build a house suitable for ageing parents.

10.00 **Animal Cops Miami** Investigators seize 400 farm animals in one of the biggest operations of its kind in Miami.

11.00 **Pit Bulls & Parolees**
12.00 M'T **Pit Bulls & Parolees**
1.00 AM **Animal Cops Miami**
2.00 **Little Giants** Double bill.
3.00 **Homestead Rescue**
3.50 **Jeremy Wade's Dark Waters**
4.40 **Meet the Orangutans**
5.10 **to 6.00** AM **Treehouse Masters: Out on a Limb**

+1 hour 262 259

Nat Geographic

129 129 824 266 268 317 373

8.00 AM **History of the Emirates**
9.00 **Hitler's Last Stand**
10.00 **Inside the Nazi Mega Bunker**
11.00 **Air Crash Investigation**
1.00 PM **Airport Security: Brazil**
2.00 **Ultimate Airport Dubai** A stranded family are unable to pay an excess baggage fee.
3.00 **Wicked Tuna** A large group of boats show up.
4.00 **Ice Road Rescue** The drivers try to balance work and family.
5.00 **Strippers: Cars for Cash** Small and sporty vehicles.
6.00 **Car S.O.S** A 1978 Rover P6.

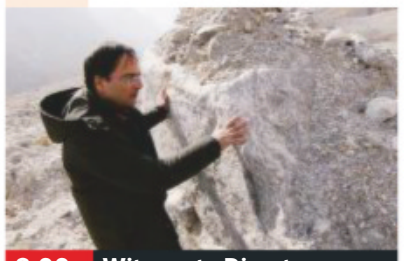

8.00 **Witness to Disaster**

7.00 **Car S.O.S** Fuzz Townshend and Tim Shaw plan to surprise the daughter of an amateur off-road champion.

8.00 **Witness to Disaster** New edition Survival stories from the avalanches triggered by the 2015 Nepal earthquake.

9.00 **Air Crash Investigation: Special Report** New edition Experts hunt for answers when a Greek airliner goes rogue.

10.00 **Airport Security: First Class** New edition A freelance trafficker offers information to customs agents on contraband.

11.00 **Air Crash Investigation** Investigators try to find out why a plane crashed just a few miles from the runway.
12.00 M'T **Air Crash Investigation**
1.00 AM **Ultimate Survival WWII**
2.00 **Inside the Nazi Mega Bunker**
3.00 **to 5.00** AM **Air Crash Investigation**

+1 hour 229 267

History

130 130 825 270 327 379

6.00 AM **American Pickers**
8.00 **Pawn Stars**
9.00 **Ax Men Reborn**
10.00 **Ancient Aliens**
11.00 **Truck Night**
12.00 NOON **Forged in Fire** Making a steel crossbow.
1.00 PM **Jesus: His Life** Drama exploring the story of Jesus.
2.00 **American Pickers**
3.00 **Storage Wars** Four editions.
5.00 **Pawn Stars**
6.00 **American Pickers** Aerosmith's original tour van.

10.15 **KGB: The Sword and the...**

7.00 **Forged in Fire** Competitors resurrect old swords and forge them into a Viking Seax, using the trusty coal forge.

8.00 **Truck Off!** In the latest showdown, a 2,000 horsepower Dodge pick-up competes against a 1971 Land Rover.

9.00 **Spies of War** New edition A clever ruse to pass a dead tramp off as a British officer carrying top-secret papers.

10.15 **KGB: The Sword and the Shield** New edition This history of the KGB, as told through its veterans and its victims.

11.15 **In Search Of** Zachary Quinto continues his quest to prove Atlantis not only existed, but was a thriving empire.
12.15 AM **North Korea: Dark Secrets** The country's politics.
2.15 **Truck Off!** As 8.00pm.
3.15 **Jesus: His Life** As 1.00pm.
4.10 **to 6.00** AM **Storage Wars**

+1 hour 230 271

Yesterday

155 129 25 159

6.00 AM **Medieval Dead**
7.10 **History's Ultimate Spies**
8.00 **Time Team**
10.00 **War Factories**
11.00 **World War Weird**
12.00 NOON **Impossible Railways**
1.00 PM **Time Team**
2.00 **David Attenborough's Natural Curiosities**
3.00 **The Life of Mammals**
4.00 **Impossible Engineering**
5.00 **World War Weird**
6.00 **War Factories** The sabotaging efforts of Peugeot in France.

8.00 **Queen Elizabeth's Secret...**

7.00 **Impossible Railways** How engineers have crossed valleys, canyons and waterways, including the Forth Bridge.

8.00 **Queen Elizabeth's Secret Agents** Series finale The secret network behind Queen Elizabeth I's 40-year reign.

9.00 **Steam Train Britain** At the South Devon Railway, Andy Leech and Liz Turner host afternoon tea for 44 passengers.

10.00 **The World at War** The events that brought about the fall of the Third Reich as the Allies closed in on Berlin.

11.00 **Porridge**
11.40 **'Allo, 'Allo! Christmas Special 1985** Rene is dragged into multiple plots to do kill General Von Klinkerhoffen.
12.45 AM **'Allo, 'Allo! Christmas Special 1991**
1.45 **War Factories** As 6.00pm.
2.35 **to 3.00** AM **Battle Factory**

+1 hour 255 200

Monday

7 PM
8 PM
9 PM
10 PM

Disc. History

171 257

6.00 AM **Expedition Unknown**
7.00 **Mighty Ships**
8.00 **Routes**
8.30 **Storms of War**
9.00 **Battlefield**
10.00 **Extreme Engineering**
11.00 **Mighty Ships**
12.00 NOON **Blowing Up...**
1.00 PM **Expedition Unknown**
2.00 **Mysteries at the...**
3.00 **Routes**
3.30 **Reeves' Rogues Gallery**
4.00 **Battlefield**
5.00 **Extreme Engineering**
6.00 **Blowing Up History**
7.00 **Mysteries at the...**
8.00 **Expedition Unknown**
9.00 **Aircrash Confidential**
10.00 **Wings of War**
11.00 **Curiosity**
12.00 M'T **Expedition...**
1.00 AM **Aircrash Confidential**
2.00 **Wings of War**
3.00 **Curiosity**
4.00 **Blowing Up History**
5.00 **to 6.00** AM **Mysteries at the Museum**

+1 hour 271 261

Eden

166 245 247 315 389

9.00 AM **The Zoo**
10.00 **Wild China**
11.00 **Wild Arabia**
12.00 NOON **Wild Africa**
1.00 PM **Big Cats**
2.00 **Wild Arabia**
3.00 **Ocean Giants**
4.00 **David Attenborough's Natural Curiosities**
5.00 **Wild China**
6.00 **Big Cats**
7.00 **The Zoo**
8.00 **David Attenborough's Natural Curiosities**
9.00 **Ocean Giants**
10.00 **Wild Africa**
11.00 **The Zoo**
12.00 M'T **Wild Arabia**
1.00 AM **Wild China**
2.00 **Wild Africa**
3.00 **Ocean Giants**
3.50 **David Attenborough's Natural Curiosities**
4.40 **Big Cats**
5.30 **to 6.00** AM **Jungle Planet**

+1 hour 266 246

WILD

165 165 839 264 265 318 374

8.00 AM **Animals Gone Wild**
9.00 **Wild Nordic**
12.00 NOON **Snakes in the City** A deadly viper.
1.00 PM **Legendary Catch**
4.00 **Monster Fish**
6.00 **Animal Fight Club**
7.00 **Snakes in the City** Snake-catchers Simon and Nadine Keys return making a call involving one of the world's most venomous vipers.
8.00 **Africa's Hunters** Series finale A buffalo herd move into a lion pride's territory.
9.00 **Savage Kingdom** A cheetah is reunited with her father, and begins a new stage of life.
10.00 **Man vs Puma** Boone Smith tracks down two pumas in Patagonia.
11.00 **Alaska Fish Wars**
12.00 M'T **Animals Gone Wild**
1.00 AM **Animals Gone Wild**
2.00 **to 5.00** AM **Legendary Catch**

History 2

163 272 330 390

8.00 AM **Ancient Aliens**
9.00 **The Colour of War**
11.00 **Ancient Aliens**
12.00 NOON **Mummy Forensics**
2.00 PM **Ancient Aliens**
3.00 **Jurassic Fight Club**
5.00 **Soviet Storm: WWII in the East**
6.00 **Alien Files: Unsealed**
7.00 **Combat Ships** The story of the submarine and their role in warfare.
8.00 **Ancient Assassins** The clash between the Spartans and Thebes.
9.00 **Ancient Aliens** The accounts of modern-day alien abductees.
10.00 **Einsatzgruppen: Nazi Death Squads**
11.00 **Hitler's Circle of Evil**
12.00 M'T **Alien Files: Unsealed** Double bill.
1.00 AM **Mummy Forensics**
3.00 **Einsatzgruppen: Nazi Death Squads**
4.00 **to 5.00** AM **Hitler's Circle of Evil**

PBS America

174 273 91 155

8.00 AM **The Aviators**
8.35 **Africa's Great Civilisations**
9.50 **Jesse James**
11.00 **Annie Leibovitz: Life Through a Lens**
1.00 PM **Leslie Caron: The Reluctant Star**
2.10 **Africa's Great Civilisations**
3.15 **Annie Leibovitz: Life Through a Lens**
5.05 **Jesse James**
6.15 **Leslie Caron: The Reluctant Star**
7.30 **Africa's Great Civilisations**
8.35 **Ride the Tiger: A Guide Through the Bipolar Brain**
9.50 **World of Stonehenge** The origins of Britain.
11.00 **History Cold Case**
12.20 AM **World of Stonehenge**
1.30 **to 2.00** AM **The Aviators**

+1 hour 93

CI

156 156 835 209 328 380

6.00 AM **The First 48: The Detective Speaks**
7.00 **The First 48**
8.00 **Homicide Hunter**
10.00 **Unusual Suspects**
11.00 **Homicide: Hours to Kill**
12.00 NOON **Crimes That Shook Britain**
1.00 PM **Robbie Coltrane's Critical Evidence**
2.00 **I Lived with a Killer**
3.00 **Homicide Hunter**
4.00 **Unusual Suspects**
5.00 **Homicide: Hours to Kill**
6.00 **The First 48**
7.00 **Homicide Hunter**
8.00 **Killer In Plain Sight**
9.00 **What The Killer Did Next** Double bill.
11.00 **Homicide Hunter**
12.00 M'T **Darkest Taboos**
2.00 AM **The First 48**
3.00 **Homicide Hunter**
4.00 **I Lived with a Killer**
5.00 **to 6.00** AM **Killer In Plain Sight**

+1 hour 256 222

SKY HD SD | VIRGIN HD | FREEVIEW HD | FREESAT HD | BT HD

MONDAY Films

Monday

Sky Premiere

301 301 842 401 501

6.00 AM **Sky Cinema Feature**
6.30 **Harvie and the Magic Museum**
8.15 **Bel Canto** As 10.45pm.
10.15 **PREMIERE A Christmas in Royal Fashion** As 5.30pm.
12.00 NOON **The Grinch** As 7pm.
1.40 PM **Happy Death Day 2U**
3.30 **Above the Shadows** (2019)
5.30 **PREMIERE A Christmas in Royal Fashion** Drama. (2018, PG, 90min) ★
See review, page 23
7.00 **The Grinch** (2018) ★★★

5.30 A Christmas in Royal...

8 PM

8.45 **The Top Ten Show 2019** The biggest box office hits in the UK and US.

9 PM

9.00 **Happy Death Day 2U** Horror comedy with Jessica Rothe. CStudent Tree Gelbman has to face up to a new killer. (2019, 15, 100min) ★★★★
SEX ●●● VIOLENCE ●●● LANG ●●●

10 PM

10.45 **Bel Canto** Drama with Julianne Moore. An opera singer becomes embroiled in a hostage situation. (2018, 15, 100min) ★★★
SEX ●●● VIOLENCE ●●● LANG ●●●

11 PM

12.40 AM **Above the Shadows** Fantasy starring Olivia Thirlby. (2019, 12, 111min) ★★★
2.40 **Nobody Leaves** Horror. (2018, 15, 82min) ★★★
4.15 **to 6.00** AM **The Christmas Swap** Fantasy. (2018, PG) ★★

+1 hour 312 412

Sky Disney

305 305 846 405 505

6.30 AM **The Aristocats** Animation. (1970, U, 78min) ★★★★★
7.55 **Ralph Breaks the Internet**
9.55 **Coco** As shown at 4.20pm.
11.45 **A Bug's Life** As 8.00pm.
1.30 PM **Mickey's Twice Upon a Christmas** (2004) ★★★
2.45 **The Muppet Christmas Carol** Comedy. (1992) ★★★★
4.20 **Coco** Animated fantasy. (2017, PG, 102min) ★★★★
6.10 **Ralph Breaks the Internet** Animation. (2018) ★★★★

4.20 Coco

8.00 **A Bug's Life** Animation featuring the voice of Kevin Spacey. An ant colony is terrorised by mean grasshoppers, until one of them rebels. (1998, U, 94min) ★★★★★
SEX ●●● VIOLENCE ●●● LANG ●●●

9.45 **Bedtime Stories** Family fantasy comedy starring Adam Sandler. A hotel handyman discovers the bedtime stories he tells his sister's children are affecting his real life. (2008, PG, 99min) ★★★
SEX ●●● VIOLENCE ●●● LANG ●●●

11.35 **Honey, I Shrunk the Kids** Comedy with Rick Moranis. (1989, U, 93min) ★★★★
1.20 AM **Return to Oz** Disney sequel to *The Wizard of Oz* starring Fairuza Balk. (1985, PG, 110min) ★★★
3.20 **Atlantis: The Lost Empire** Animation with the voice of Michael J Fox and James Garner. (2001, U, 95min) ★
5.05 **to 6.25** AM **Mickey's Twice Upon a Christmas** As 1.30pm.

Sky Family

306 306 847 406 506

6.30 AM **Asterix ...Magic Potion**
8.00 **The Pirates! In an Adventure with Scientists** As 6.25pm.
9.40 **Nanny McPhee & The Big Bang** As shown at 11.30pm.
11.40 **Garfield** As 8.00pm.
1.10 PM **Narnia... Voyage of the Dawn Treader** As 9.30pm.
3.10 **Asterix: The Secret of the Magic Potion** (2018) ★★★
4.45 **A Dog's Way Home** (2019)
6.25 **The Pirates! In an Adventure with Scientists** (2012) ★★★★

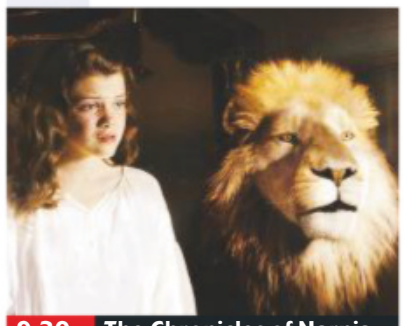
9.30 The Chronicles of Narnia...

8.00 **Garfield** Family comedy adventure with Jennifer Love Hewitt, and featuring the voice of Bill Murray. The cat drives a new pet dog out of the house. (2004, U, 80min) ★★
SEX ●●● VIOLENCE ●●● LANG ●●●

9.30 **The Chronicles of Narnia: The Voyage of the Dawn Treader** Fantasy starring Georgie Henley. Three children join a voyage to save a kingdom from a mysterious green mist. (2010, PG, 112min) ★★★
SEX ●●● VIOLENCE ●●● LANG ●●●

11.30 **Nanny McPhee & The Big Bang** Family comedy fantasy. (2010, U, 109min) ★★★
1.30 AM **Star Wars: The Clone Wars** Computer-animated sci-fi. (2008, PG, 98min) ★★
3.20 **Look Who's Talking Now** Comedy sequel starring John Travolta. (1993, 12, 95min) ★
5.05 **to 6.35** AM **Batman Unlimited: Monster Mayhem** Animated adventure. (2015, PG, 76min) ★★

Sky Action

307 307 848 407 507

6.30 AM **Batman: The Dark Knight Returns, Part I** (2012) ★★★
8.00 **Batman: The Dark Knight Returns – Part Two** Animation. (2013, 15) ★★★
9.30 **The Darkest Minds** As 6.10pm.
11.30 **Mortal Engines** As 8.00pm.
1.45 PM **Captain America: The First Avenger** As 10.15pm.
3.55 **Iron Man 3** Fantasy sequel. (2013, 12, 131min) ★★★★
6.10 **The Darkest Minds** Thriller. (2018, 12, 104min) ★★

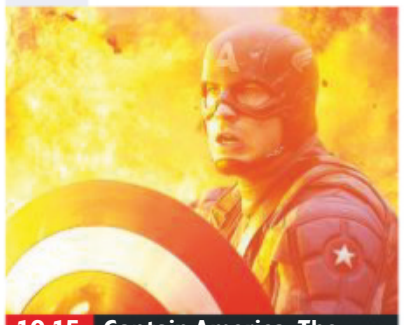
10.15 Captain America: The...

8.00 **Mortal Engines** Fantasy adventure starring Hera Hilmar and Robert Sheehan. In a post-apocalyptic world where cities consume each other to survive, two people meet in London and try to stop a conspiracy. (2018, 12, 128min) ★★★
SEX ●●● VIOLENCE ●●● LANG ●●●

10.15 **Captain America: The First Avenger** Marvel action fantasy with Chris Evans. A puny Brooklyn youngster tackles Nazi villains after a scientist's experimental serum turns him into a super-soldier. (2011, 12, 123min) ★★★
SEX ●●● VIOLENCE ●●● LANG ●●●

12.30 AM **Iron Man 3** As 3.55pm.
2.45 **303 Squadron** Drama. (2018, 15, 104min) ★★
4.35 **to 6.00** AM **Batman Unlimited: Animal Instincts** Animated adventure. (2015, PG, 74min) ★★

Sky Comedy

308 308 849 408 508

6.45 AM **That Touch of Mink** Comedy. (1962, U) ★★★★
8.30 **Being Frank** As 2.35am.
10.20 **The Wedding Guest** Comedy. (2018, 15, 105min) ★★
12.05 PM **Grown Ups** (2010) ★★★
1.55 **Grown Ups 2** (2013) ★
3.40 **Weird Science** Teen comedy. (1985, 12, 94min) ★★★
5.15 **Night School** Comedy. (2018, 15, 111min) ★★
7.15 **Mean Girls** Teen comedy. (2004, 12, 97min) ★★★★

9.00 Crazy Rich Asians

Mean Girls (film started at 7.15pm)
SEX ●●● VIOLENCE ●●● LANG ●●●

9.00 **Crazy Rich Asians** Comedy with Constance Wu and Henry Golding. A New York professor heads to Singapore with her boyfriend, and is surprised to learn he is from an extremely wealthy family. (2018, 12, 120min) ★★★★
SEX ●●● VIOLENCE ●●● LANG ●●●

11.05 **Sword of Trust** Comedy starring Marc Maron and Jon Bass. (2019, 15, 88min) ★★★
12.45 AM **Joyride** Comedy with Dean O'Gorman, James Rolleston and Ashleigh Cummings. (2017, 15, 105min) ★★★
2.35 **Being Frank** Comedy. (2018, 15, 109min) ★★
4.30 **to 6.30** AM **Just Go With It** Romantic comedy starring Adam Sandler and Jennifer Aniston. (2011, 12, 116min) ★

primetime

Sky Hits

303 303 844 403 503

7.00 AM **Mom and Dad** Comedy horror. (2017, 15, 86min) ★★★★
8.30 **The Hate U Give** (2018) ★★★★
10.45 **Mission: Impossible III** Thriller. (2005, 12, 126min) ★★★★
1.00 PM **Darkest Hour** Period drama. (2017, PG, 122min) ★★★
3.10 **Shaun of the Dead** Comedy. (2004, 15, 99min) ★★★★
4.55 **Hot Fuzz** Cop thriller spoof. (2007, 15, 115min) ★★★★★

7.00 **The World's End** Sci-fi comedy starring Simon Pegg and Nick Frost. An epic pub crawl takes a bizarre turn for five former friends. With Paddy Considine. (2013, 15, 109min) ★★★★
9.00 **Skyscraper** Action thriller with Dwayne Johnson. A security expert must infiltrate a burning skyscraper, 225 storeys high. (2018, 12, 102min) ★★★
10.45 **300** Epic adventure starring Gerard Butler and Lena Headey. (2006, 15, 116min) ★★★★

12.45 AM **300: Rise of an Empire** Fantasy adventure sequel. (2014, 15, 100min) ★★★
2.35 **Starship Troopers** Director Paul Verhoeven's sci-fi war drama. (1997, 18, 129min) ★★
4.50 **to 7.05** AM **Darkest Hour** Drama, as shown at 1.00pm.

Sky Greats

304 304 845 404 504

6.50 AM **William Shakespeare's Romeo + Juliet** Drama. (1996, 12, 120min) ★★★★
8.55 **Phantom Thread** Drama. (2017, 15, 130min) ★★★★★
11.10 **Rear Window** Suspense thriller. (1954, PG, 112min) ★★★★★
1.10 PM **The Bourne Identity** Thriller. (2002, 12, 119min) ★★★★★
3.15 **Gone With the Wind** Romance. (1939, PG, 224min) ★★★★★

7.00 **E.T. The Extra Terrestrial** Sci-fi fantasy starring Henry Thomas. A young boy befriends an alien who has been left behind by his spaceship. With Dee Wallace. (1982, U, 114min) ★★★★★
9.00 **Titanic** James Cameron's multi-Oscar-winning drama with Kate Winslet and Leonardo DiCaprio. A young artist and the rebellious daughter of a wealthy family meet and fall in love on board the doomed ocean liner. (1997, 12, 195min) ★★★

12.15 AM **The Shining** Horror chiller. (1980, 15, 119min) ★★★★★
2.20 **Don't Look Now** Supernatural thriller with Donald Sutherland. (1973, 18, 106min) ★★★★★
4.15 **to 7.35** AM **Spartacus** Stanley Kubrick's spectacular epic. (1960, PG, 184min) ★★★★★

TCM Movies

315 415 416 512 526

6.00 AM **Close Up**
6.55 **Gun Duel in Durango** (1957)
8.30 **The Gambler Wore a Gun** Western. (1961, b/w, U) ★★
10.00 **Fort Massacre** (1958) ★★
11.45 **The Yellow Tomahawk** (1954)
1.30 PM **The Nevadan** (1949) ★★
3.15 **The Halliday Brand** Western. (1957, b/w, PG, 79min) ★★
4.55 **Escape to Victory** War drama. (1981, PG, 111min) ★★

7.25 **Rebel in Town** Western starring John Payne and Ruth Roman. A father seeks revenge against the gang of Confederate renegades who killed his son. (1956, b/w, PG, 78min) ★★
9.00 **Payback** Action thriller starring Mel Gibson as a professional crook who goes gunning for the partner who betrayed him. With Gregg Henry and Maria Bello. (1998, 18, 101min) ★★
11.10 **The Beguiled** Period drama. (1970, 15, 109min) ★★★★

1.20 AM **Assassins** Action thriller starring Sylvester Stallone. (1995, 15, 133min) ★★
4.00 **Close Up**
5.55 **to 7.35** AM **Fort Bowie** Western. (1958, b/w, U) ★★

+1 hour 316 417

Talking Pictures

328 445 81 306

6.00 AM **Up with the Lark** (1943)
7.10 **Hindle Wakes** (1952) ★★
8.55 **The Huggetts Abroad** (1949)
10.40 **Sunbeam Rapier Brings You A European Holiday in the 50s**
11.00 **June Allyson**
11.30 **Bang! You're Dead** (1954) ★★
1.15 PM **Albert RN** (1953) ★★
3.00 **Take Two: Shirley Eaton...**
3.30 **The House in Nightmare Park**
5.25 **Post Early for Christmas**

5.30 **Robin's Nest**
6.00 **Night Boat to Dublin** Thriller. (1945, b/w, PG, 91min) ★★
7.55 **The Edgar Wallace Mystery Theatre** *The Double.*
9.00 **Special Branch** Jordan escorts a British subject who had crossed the Berlin Wall.
10.00 **No Sex Please, We're British** Film version of the British stage farce, starring Ronnie Corbett, about a bank clerk who receives a consignment of pornography. (1973, PG, 91min) ★★

11.45 **The Day of the Triffids** Sci-fi thriller. (1962, 12, 95min) ★★
1.45 AM **Fools' Parade** Comedy. (1971, 12, 98min) ★★★
3.45 **Cairo Road** Adventure. (1950, PG, 95min) ★★★
5.35 **to 6.00** AM **Grimaldi: The Funniest Man in the World**

Horror

317 149 70 138

8.00 AM **seaQuest DSV**
9.00 **Star Trek: Voyager**
11.00 **Shockwave** Sci-fi thriller. (2006, 15, 94min) ★★
12.50 PM **Horror Highlights**
1.00 **The Return of Swamp Thing** Sci-fi. (1989, 15, 84min) ★
2.35 **Tales from the Darkside**
3.00 **Sliders** 9/22. (S4)
4.00 **Lord of the Elves** Adventure. (2012, 12, 87min) ★★

5.50 **Horror Highlights**
6.00 **Star Trek** 3/30. (S1)
7.00 **Star Trek: Voyager** 24/26. (S3)
8.00 **Space 1999** 18/24. Sci-fi adventure with Martin Landau. Koenig battles to halt the infiltration of Moonbase Alpha by dastardly alien beings. (S2)
9.00 **Kill Command** Sci-fi thriller with Vanessa Kirby. An elite army unit carries out a training exercise against robots, only for the machines to turn murderous. (2016, 15, 98min) ★★★

11.00 **Feral** Horror. (2017, 15) ★★
12.50 AM **Southbound** Horror. (2015, 18, 89min) ★★
2.35 **Apocalypse Pompeii** Disaster thriller. (2014, 15, 87min) ★
4.20 **to 4.30** AM **Horror Highlights**

+1 hour 318 202 139

★★★★★ Excellent ★★★★ Very Good ★★★ Good ★★ Average ★ Poor

Sky Thriller

309 309 850 409 509

6.35 AM **Backtrace** As 5.35pm.
8.25 **Miss Bala** As 7.15pm.
10.15 **Thoroughbreds** Comedy. (2017, 15, 92min) ★★★★
11.50 **The First Purge** Thriller. (2018, 15, 98min) ★★
1.30 PM **The Shawshank Redemption** As 9.00pm.
3.55 **Reprisal** Thriller. (2018) ★★
5.35 **Backtrace** Action thriller. (2018, 15, 92min) ★★★
7.15 **Miss Bala** Crime drama. (2019, 15, 104min) ★★

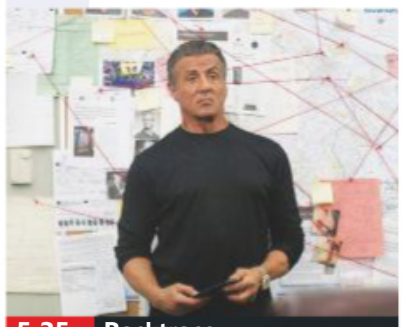
5.35 Backtrace

Miss Bala (film started at 7.15pm)
SEX ●●● VIOLENCE ●●● LANG ●●●

9.00 **The Shawshank Redemption** Prison drama with Tim Robbins and Morgan Freeman. A banker convicted of murder forms a friendship with a fellow convict. Based on a novella by Stephen King. (1994, 15, 142min) ★★★★★
SEX ●●● VIOLENCE ●●● LANG ●●●

11.25 **Assassination Nation** Comedy with Odessa Young. (2018, 18, 108min) ★★★★
1.20 AM **Single White Female** Thriller starring Bridget Fonda and Jennifer Jason Leigh. (1992, 18, 107min) ★★★
3.20 **Wild Things** Thriller starring Kevin Bacon and Matt Dillon. (1998, 18, 109min) ★★
5.30 **to 7.15** AM **Angel Flight Down** True-story adventure. (1996, PG, 88min) ★★

Sky Christmas

310 310 851 410 510

6.15 AM **Christmas on Holly Lane** As shown at 2.55pm.
7.55 **12 Men of Christmas**
9.40 **The Star** As 8.00pm.
11.20 **Home Alone: The Holiday Heist** As shown at 9.40pm.
1.00 PM **Miracle on 34th Street**
2.55 **Christmas on Holly Lane** Drama. (2018, PG, 83min) ★★
4.35 **Surviving Christmas** Festive comedy. (2004, 12, 91min) ★
6.15 **12 Men of Christmas** Drama. (2009, PG, 95min) ★★

9.40 Home Alone: The...

8.00 **The Star** Animated comedy featuring the voice of Kelly Clarkson. A young girl is visited by a glowing presence which announces God has chosen her to bear his son. (2017, U, 86min) ★★
SEX ●●● VIOLENCE ●●● LANG ●●●

9.40 **Home Alone: The Holiday Heist** Comedy with Christian Martyn. A 10-year-old boy foils the trio of thieves attempting to break into his home. (2012, PG, 87min) ★★
SEX ●●● VIOLENCE ●●● LANG ●●●

11.20 **A Very Harold & Kumar Christmas** Stoner comedy. (2011, 18, 89min) ★★★
1.05 AM **Surviving Christmas** Comedy, as shown at 4.35pm.
2.50 **Miracle on 34th Street** Remake of the classic comedy fantasy, starring Sebastian Cabot. (1973, U, 104min) ★★
4.45 **to 6.25** AM **A Bramble House Christmas** Festive drama starring Autumn Reeser. (2017, PG, 84min) ★★

Sky Sci-Fi/Horror

311 311 852 411 511

6.00 AM **Star Wars: Episode I – The Phantom Menace**
8.20 **Star Wars: Episode II – Attack of the Clones**
10.45 **Star Wars: Episode III – Revenge of the Sith** (2005)
1.10 PM **Star Wars: Episode IV – A New Hope** As 8.00pm.
3.20 **Star Wars: Episode V – The Empire Strikes Back**
5.30 **Star Wars: Episode VI – Return of the Jedi** Sci-fi. (1983, U, 133min) ★★

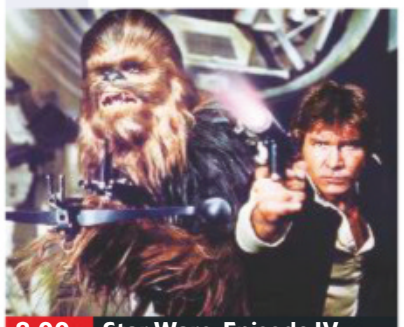
8.00 Star Wars: Episode IV...

8.00 **Star Wars: Episode IV – A New Hope** Sci-fi adventure with Mark Hamill, Harrison Ford and Carrie Fisher. A young farm boy undertakes to rescue a captive princess and defeat an evil empire. (1977, U, 124min) ★★★★★
SEX ●●● VIOLENCE ●●● LANG ●●●

10.15 **Star Wars: Episode V – The Empire Strikes Back** Sci-fi with Harrison Ford. While Darth Vader pursues the Rebel Alliance, Luke Skywalker continues his training as a Jedi knight. (1980, U, 124min) ★★★★★
SEX ●●● VIOLENCE ●●● LANG ●●●

12.30 AM **Star Wars: Episode VI – Return of the Jedi**
3.00 **Star Wars: Episode I – The Phantom Menace** (1999)
5.30 **to 8.00** AM **Star Wars: Episode II – Attack of the Clones** Sci-fi. (2002) ★★

Sky Best of 2019

302 302 842 402 502

6.00 AM **Ant-Man and the Wasp** Fantasy, as shown at 6.00pm.
8.05 **The Girl in the Spider's Web** Thriller. (2018, 15) ★★★
10.10 **Life of the Party** As 1.35am.
12.10 PM **Dumbo** As 8.00pm.
2.15 **Extremely Wicked, Shockingly Evil and Vile**
4.15 **A Quiet Place** Horror. (2018, 15, 90min) ★★★★
6.00 **Ant-Man and the Wasp** Fantasy starring Paul Rudd. (2018, 12, 118min) ★★★★

4.15 A Quiet Place

8.00 **Dumbo** Tim Burton's live action remake of the Disney fantasy, starring Colin Farrell, Eva Green and Danny DeVito. A young elephant, whose oversized ears enable him to fly, helps save a troubled circus. (2019, PG, 112min) ★★★
SEX ●●● VIOLENCE ●●● LANG ●●●

10.00 **Extremely Wicked, Shockingly Evil and Vile** Biopic starring Zac Efron and Lily Collins. The life of serial killer Ted Bundy is examined from the perspective of his longtime girlfriend. With Kaya Scodelario. (2019, 15, 108min) ★★★★
SEX ●●● VIOLENCE ●●● LANG ●●●

12.00 M'T **A Quiet Place** As 4.15pm.
1.35 AM **Life of the Party** Comedy. (2018, 12, 105min) ★★
3.25 **Halloween** Horror thriller. (2018, 18, 106min) ★★★★
5.15 **to 6.50** AM **Luis and the Aliens** Animation. (2018) ★★

Film4

313 313 853 428 429 14 300

■ **Films start at 11.00am**
11.00 AM **The Comancheros** Western starring John Wayne and Lee Marvin. (1961, PG, 102min) ★★★
1.10 PM **Imitation of Life** Classic Douglas Sirk melodrama. (1959, 12, 124min) ★★★★
3.40 **Journey to the Centre of the Earth** Fantasy adventure. (1959, U, 132min) ★★★
6.20 **A Beautiful Mind** Biopic. (2001, 12, 136min) ★★★★

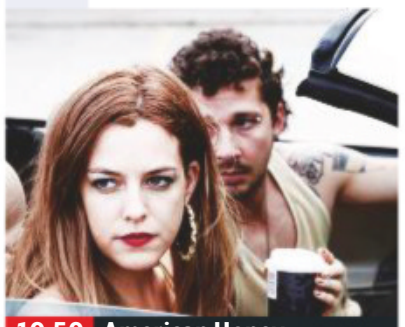
10.50 American Honey

A Beautiful Mind (film started at 6.20pm) **8 PM**
SEX ●●● VIOLENCE ●●● LANG ●●●

9.00 **Taken** Action thriller starring Liam Neeson and Maggie Grace. A divorced ex-spy tries to rescue his abducted daughter from a gang of sex traffickers in Paris. (2008, 18, 93min) ★★★★ **9 PM**
SEX ●●● VIOLENCE ●●● LANG ●●●

10.50 **American Honey** Drama starring Sasha Lane and Shia LaBeouf. A poor teenager leaves home and hits the road with a crew of hard-partying magazine sellers. (2016, 15, 163min) ★★★ **10 PM**
SEX ●●● VIOLENCE ●●● LANG ●●●

2.10 **to 4.00** AM **Our Idiot Brother** Comedy with Paul Rudd. (2011, 15, 90min) ★★★ **11 PM**

+1 hour 314 430 45 301

Sony Movies Christmas

319 424 50 303

7.00 AM **Correcting Christmas** Drama. (2014, PG, 86min) ★★
9.00 **His & Her Christmas** Comedy. (2005, PG, 100min) ★★
11.00 **My Dad Is Scrooge** Festive fantasy. (2014, PG, 90min) ★★
1.00 PM **Santa Claws** As 9.00pm.
3.00 **The Year Without a Santa Claus** Comedy. (2006, U, 85min) ★★
5.00 **The National Tree** Road movie. (2009, PG, 88min) ★★

7.00 **Christmas on the Bayou** Drama starring Hilarie Burton and Tyler Hilton. An executive returns to her childhood home for Christmas, and is tempted to give up her career for an old flame. (2013, PG, 88min) ★★
9.00 **Santa Claws** Festive comedy starring Evan Boymel. A litter of kittens must deliver Santa's sack of presents when he is unable to fulfil his duties because of an allergic reaction. With Erica Duke. (2014, U, 120min) ★★

11.00 **Christmas in the Clouds** Comedy. (2001, PG) ★★★
1.00 AM **Christmas Do-Over** (2006)
3.00 **Silver Bells** Drama. (2013) ★★
5.00 **to 7.00** AM **The Town That Banned Christmas** (2006) ★★

+1 hour 320 303 304

Sony Movies

321 425 32 302

9.00 AM **A Daughter's Conviction** Drama. (2006, 12, 110min) ★★
10.55 **A Killer Upstairs** Mystery thriller. (2005, 15, 110min) ★★
1.00 PM **Earth's Final Hours** Sci-fi thriller. (2011, 12, 84min) ★★
2.50 **2012: Doomsday** Sci-fi adventure. (2008, 12, 90min) ★
4.35 **Tootsie** Comedy starring Dustin Hoffman and Jessica Lange. (1982, 15, 116min) ★★★★

6.55 **Vice Versa** Role-reversal comedy starring Judge Reinhold and Fred Savage. A mystical Thai skull grants a father and his son their wish to lead each other's lives, by swapping their bodies. (1988, PG, 94min) ★★★
9.00 **The Manchurian Candidate** Thriller with Denzel Washington. A Gulf War hero wins the US vice-presidential nomination, but his former commander discovers he is being manipulated. (2004, 15, 130min) ★★★★

11.40 **The White King** Drama. (2016, 12, 89min) ★★
1.30 AM **Dog Eat Dog** Crime thriller. (2015, 18, 93min) ★★
3.25 **to 4.20** AM **Marie Antoinette** Drama. (2006, 12, 123min) ★★★

+1 hour 322

Sony Movies Action

323 426 40 305

6.00 AM **You're Jinxed Friend, You've Met Sacramento** ★★
7.45 **The Blitz on Coventry**
8.50 **German Fighter Aircraft...**
10.05 **The Fabulous Journey to the Centre of the Earth** (1978) ★★
12.00 NOON **M*A*S*H**
1.00 PM **Wyatt Earp's Revenge** Western. (2012, 12, 88min) ★★
2.55 **The Winds of War**
4.50 **Tunes of Glory** (1960) ★★★★

7.05 **A Thousand Heroes** Disaster thriller starring Charlton Heston as an airline pilot forced to make an emergency landing when the engines of his DC-10 blow out. With Richard Thomas. (1992, PG, 95min) ★★
9.00 **The Hard Corps** Action thriller with Jean-Claude Van Damme. A combat veteran is hired as a bodyguard by a former boxer to protect him and his family from a vengeful music mogul. (2006, 15, 110min) ★★★

11.15 **Assassination Games** Action thriller starring Jean-Claude Van Damme. (2010, 18, 95min) ★★
1.15 AM **Do No Harm** Thriller. (2012, 12, 88min) ★★
3.00 **to 4.00** AM **Spies in the Sky**

+1 hour 324

Christmas 24

325 419 513

7.00 AM **My Christmas Love** (2016)
9.00 **Christmas Carol** Festive romance. (2016, U, 84min) ★★
11.00 **Mr Christmas** Seasonal fantasy drama. (2017, U, 95min) ★★
1.00 PM **Christmas Wedding Planner** Romance. (2017, PG, 90min) ★★
3.00 **The Mistletoe Inn** Romantic comedy. (2017, PG, 90min) ★★
5.00 **Once Upon a Christmas Miracle** Drama. (2018, PG, 83min) ★★

7.00 **Christmas at Pemberley Manor** Romantic drama starring Jessica Lowndes. In search of a party venue, an event planner tries to convince the owner of an estate not to sell a property. (2018, PG, 84min) ★★
9.00 **Our Christmas Love Song** Romantic comedy with Brendan Hines. A Country star is accused of plagiarising her holiday single. Traumatised, she returns home and bumps into an old flame (2019, PG, 90min) ★★

11.00 **A Puppy for Christmas** Comedy. (2016, U, 120min) ★
1.00 AM **Wedding Wonderland** Drama. (2017, PG, 92min) ★★
3.00 **to 5.00** AM **An Unexpected Christmas** Comedy. (2016) ★★

+1 hour 326 420

FILMS ON OTHER CHANNELS

6pm TILL LATE

7.00 PM **The Others** *AMC* Supernatural chiller. ★★★★
9.00 **Edge of Tomorrow** *Sky1* Sci-fi with Tom Cruise. ★★★
9.00 **The Krays** *ITV4* Fact-based British crime drama. ★★★
9.00 **Sabotage** *5Spike* Thriller. ★★
9.00 **12 Rounds** *Syfy* Thriller. ★★
9.00 **The Mothman Prophecies** *Paramount Network* Paranormal chiller. ★★★
10.00 **The Blind Side** *5STAR* Fact-based drama. ★★★
10.55 **The Great Raid** *AMC* World War Two drama. ★★★
11.00 **Robin Hood** *Channel 5* Ridley Scott's epic adventure telling the story of how Robin Hood became an outlaw. ★★★
11.10 **Game of Death** *5Spike* ★★
11.10 **Final Recall** *Syfy* Sci-fi thriller. ★
11.15 **Maps to the Stars** *BBC2* Drama. ★★★★
11.20 **Dead Rising: Watchtower** *Paramount Network* Horror. ★★
11.35 **Full Metal Jacket** *ITV4* Vietnam War drama. ★★★★★
2.00 AM **Le Week-End** *Channel 4* Comedy drama. ★★
4.00 **Atlantic Rim 2** *Syfy* Action adventure sequel. ★★

MONDAY Sport

SKY HD SD | VIRGIN HD | BT HD

9 December

Sky Sports Main Event

401 401 855 | 511 501 | 402 437

6.00 AM **Good Morning Sports Fans Bitesize** The latest sports news.
7.00 **Good Morning Sports Fans** News and views on today's early stories, a look at the back pages, a tip on today's racing and a sporting weather forecast.
10.00 **Football Centre** A round-up of the latest football news.
11.30 **Ref Watch** The Sky Sports team look at some of the weekend's big refereeing decisions.
12.00 NOON **Sky Sports News** The latest sports news and updates.
5.00 PM **Sky Sports News at 5** The latest sports news and updates.
6.00 **Sky Sports News at 6** The latest sports news and developments.
7.00 **LIVE MNF West Ham United v Arsenal.** The Premier League encounter from the London Stadium. Kick-off **8.00pm**.
11.00 **Sky Sports News** A round-up of the day's talking points and a look ahead to the events that are likely to make the news tomorrow.
1.00 AM **LIVE NFL Philadelphia Eagles v New York Giants.** The NFC match from Lincoln Financial Field. Kick-off **1.15am**.
5.00 **to 6.00** AM **Sky Sports News**

Sky Sports Premier League

402 402 856 | 512 502

6.00 AM **Premier League Highlights**
8.00 **Goals on Sunday**
9.30 **PL: Christmas Crackers Highlights** Arsenal v Burnley.
10.00 **Gary Neville's Soccerbox**
11.00 **Premier League 100 Club**
11.30 **PL 100 Club: England's Finest**
12.00 NOON **PL Best Goals 01/02**
1.00 PM **Premier League Highlights**
5.00 **Soccer AM: The Best Bits**
5.30 **Premier League 100 Club**
6.00 **Gary Neville's Soccerbox** Gary sits down with Ryan Giggs.
6.30 **Premier League Highlights** Action from Manchester City v Manchester United.
7.00 **LIVE MNF West Ham United v Arsenal.** Coverage of the top-flight clash from the London Stadium. Kick-off **8.00pm**.
11.00 **The Tyler Archives**
12.00 M'T **MNF Pre Match**
1.00 AM **MNF Hlts** Action from West Ham United v Arsenal.
1.30 **Premier League Years**
3.30 **PL Greatest Games**
4.00 **PL Best Goals 93/94**
5.00 **Best PL Goals: Merseyside Derby** Memorable strikes.
5.30 **to 6.00** AM **Premier League 100 Club**

Sky Sports Football

403 403 857 | 513 503

6.00 AM **EFL Greatest Games**
7.00 **Football's Greatest Players**
8.00 **Football Countdowns**
9.00 **SPFL Round-Up**
9.15 **SPFL Greatest Games**
9.30 **Football Years**
10.00 **EFL Play-Off Final Highlights**
11.00 **One2Eleven**
11.30 **Football's Greatest Players**
12.00 NOON **EFL Greatest Games**
12.30 PM **SPFL Greatest Games**
1.00 **Football Countdowns**
2.00 **Football Years**
3.00 **EFL Play-Off Final Highlights**
4.00 **One2Eleven**
4.30 **Football's Greatest Players**
5.00 **EFL Greatest Games**
5.30 **SPFL Round-Up**
5.45 **SPFL Greatest Games**
6.00 **Soccer AM: The Best Bits**
6.30 **EFL Goals: Leagues 1 & 2**
7.00 **SPFL Round-Up**
7.15 **EFL Championship Highlights**
9.30 **EFL Goals: Leagues 1 & 2**
10.00 **SPFL Round-Up**
10.15 **EFL Championship Highlights**
11.00 **Football's Greatest Players**
12.00 M'T **Football Years**
1.00 AM **Football Countdowns**
2.00 **SPFL Greatest Games**
2.30 **to 6.00** AM **Highlights**

Sky Sports Cricket

404 404 858 | 514 504

6.00 AM **World Cup Bitesize**
6.20 **Best of England v New Zealand**
7.05 **Cricket's Greatest Games**
8.00 **Women's World T20 Classics**
9.00 **How the 2011 ICC Cricket World Cup Was Won**
11.00 **One-Day International Cricket**
4.00 PM **One-Day International Cricket** South Africa v Pakistan: The first game in the five-match series from Port Elizabeth.
5.00 Action from the second match at Kingsmead in Durban.
6.00 Action from the third match at Supersport Park in Centurion.
7.00 The fourth match at New Wanderers Stadium, Johannesburg.
8.00 The final match at Newlands Cricket Ground in Cape Town.
9.00 **How the 2011 ICC Cricket World Cup Was Won**
11.00 **Captain's Log**
12.00 M'T **How the 2011 ICC Cricket World Cup Was Won**
2.00 AM **Cricket's Greatest Games**
2.55 **World Cup Bitesize**
3.15 **Best of England v New Zealand**
4.00 **Cricket's Greatest Games**
4.55 **World Cup Bitesize**
5.15 **to 6.00** AM **Best of England v New Zealand**

Sky Sports Golf

405 405 859 | 515 505

6.00 AM **European Tour Golf** Extended action from the fourth and final day's play of the AfrAsia Bank Mauritius Open.
10.30 **Golf** Highlights of day two of the Father Son Golf Challenge.
2.30 PM **Chronicles of a Champion Golfer** A profile of Jordan Spieth.
3.00 **European Tour Golf** As 6.00pm.
4.00 **Golf** Action from the final day of the Emirates Australian Open.
6.00 **European Tour Golf** Action from the fourth and final day of the AfrAsia Bank Mauritius Open.
7.00 **PGA Tour Golf** Action from the fourth and final day's play of the Hero World Challenge.
8.00 **Feherty Talks to Jack Nicklaus, Rickie Fowler & Bob Bryan**
9.00 **PGA Tour Golf** A look ahead to the Presidents Cup.
10.00 **Feherty Talks to Jack Nicklaus, Rickie Fowler & Bob Bryan**
11.00 **European Tour Golf**
12.00 M'T **PGA Tour Golf**
1.00 AM **Feherty Talks to Nicklaus, Fowler & Bryan**
2.00 **European Tour Golf**
3.00 **PGA Tour Golf**
4.00 **European Tour Golf**
5.00 **to 6.00** AM **PGA Tour Golf**

BT Sport 1

413 413 867 | 527 | 408 430

6.00 AM **Europa League Magazine**
7.00 **Champions League Magazine**
7.30 **Premier League Review**
8.30 **Premier League**
10.00 **Vanarama National League**
11.30 **National League Highlights**
12.00 NOON **Women's Super League**
1.30 PM **Premier League Review**
2.30 **Premier League World**
3.00 **Vanarama National League**
4.30 **UEFA Champions League Goals Reload** Recent action.
4.45 **Cricket: Women's Big Bash**
5.45 **What I Wore: Ellen White**
6.00 **Women's Super League**
7.30 **LIVE The Action Woman Show** Coverage of the Action Woman of the Year Awards.
8.30 **30 for 30: Qualified**
10.00 **BT Sport Goals Reload**
10.30 **BT Sport Score Best Bits**
11.00 **Team of the Eighties**
12.30 AM **Ladbrokes SPFL Highlights**
12.45 **BT Sport Goals Reload**
1.00 **West Indies Super50 Cup**
2.00 **Heineken Champions Cup**
3.00 **Fishing: On The Bank**
4.00 **Ligue 1 Highlights**
5.00 **Early Kick-Off**
5.30 **to 6.00** AM **National League Highlights**

BT Sport 2

414 414 868 | 528 | 409 431

6.00 AM **Betfred Cup** As 3.30pm.
7.30 **MotoGP Films: The Route to Glory** Documentary.
8.45 **Sport in Focus: Cal Crutchlow**
9.00 **MotoGP: 2019 Season Review**
10.30 **Betfred Cup** As 3.30pm.
12.00 NOON **Ligue 1 Highlights**
1.00 PM **WRC Review**
2.00 **UEFA Europa League Magazine** News and action.
3.00 **Coppa Italia Highlights** Action from the fourth round.
3.30 **Betfred Cup** Another chance to see Rangers v Celtic.
5.00 **Early Kick-Off**
5.30 **Premier League Review**
6.30 **Ladbrokes SPFL Highlights**
6.45 **UEFA Champions League – Stories of the Finals**
7.00 **UEFA Europa League Magazine** News and action.
8.00 **Hyundai A-League Highlights**
9.00 **Fishing: On The Bank**
10.00 **Heineken Champions Cup Highlights** Recent action, including Munster v Saracens.
11.00 **Spirit of Yachting**
11.30 **World Poker Tour Series**
1.30 AM **Early Kick-Off**
2.00 **to 6.00** AM **The Big Match Revisited – 1978/79**

BT Sport 3

417 417 869 | 529 | 410 432

6.00 AM **Bundesliga 2**
7.00 **Bundesliga**
12.00 NOON **Bundesliga** Action from FC Augsburg v FSV Mainz 05.
1.30 PM **Bundesliga** Action from Borussia Moenchengladbach v Bayern Munich at Borussia-Park.
2.30 **Bundesliga** Action from Bayer Leverkusen v Schalke 04.
3.30 **Bundesliga** Action from FC Union Berlin v FC Cologne.
4.30 **Bundesliga** Action from Werder Bremen v SC Paderborn.
5.30 PM **Bundesliga 2** Hamburg SV v FC Heidenheim 1846.
6.30 **Bundesliga Highlights Show** Recent action from the top flight of German football.
7.30 **LIVE Bundesliga 2 VfB Stuttgart v FC Nurnberg.** Coverage of the German second-tier clash at Mercedes-Benz Arena. Kick-off **7.30pm**.
9.30 **Early Kick-Off**
10.00 **Vanarama National League Highlights** Recent action
10.30 **State of Play: Society**
11.00 **Ligue 1 Highlights**
12.00 M'T **Bundesliga**
5.30 **to 6.00** AM **BT Sport Goals Reload**

Sky Sports Action

407 407 861 | 517 507

6.00 AM **Boxing Gold** As 9.00am.
7.00 **Best of NFL Sunday** As 9pm.
9.00 **Boxing Gold** Wladimir Klitschko v Samuel Peter: Action from the 2010 bout for the IBF, WBO and IBO Heavyweight titles at the Commerzbank-Arena, Frankfurt.
10.00 **Best of NFL Sunday** As 9pm.
12.00 NOON **NFL: A Football Life** The careers of Dick Butkus and Gale Sayers, who starred for the Chicago Bears during the 1960s and early 1970s.
1.00 PM **Best of NFL Sunday**
3.00 **NFL Highlights** As 8.00pm.
4.00 **Best of NFL Sunday** As 9pm.
6.00 **NBC's ProFootballTalk** American football discussion.
8.00 **NFL Highlights** Los Angeles Rams v Seattle Seahawks.
9.00 **Best of NFL Sunday** Action from the 14th week of fixtures.
11.00 **NBA: The Warm Up** A look ahead to tonight's NBA action.
12.00 M'T **NFL Highlights** As 8.00pm.
1.00 AM **LIVE NFL Philadelphia Eagles v New York Giants.** All the action from the NFC encounter at Lincoln Financial Field. Kick-off **1.15am**.
5.00 **to 6.00** AM **Sporting Greats**

Sky Sports Mix

145 145 838 | 520 510

6.00 AM **Good Morning Sports Fans Bitesize** The latest sports news.
7.00 **Good Morning Sports Fans**
9.00 **P1 Powerboating: Aquax**
10.00 **My Icon**
10.30 **Great Sporting Moments**
11.00 **P1 Powerboating: Aquax**
12.00 NOON **NFL: America's Game**
1.00 PM **P1 Powerboating: Aquax**
2.00 **NFL Highlights** As 8.00pm.
3.00 **NBA Classic Games: Nets @ Raptors 2014** A memorable match between Toronto Raptors and Brooklyn Nets from 2014.
4.00 **WWE Experience**
5.00 **WWE Raw Hlts** The latest wrestling action from America.
6.00 **Best of NFL Sunday** Action from the 14th week of fixtures.
8.00 **NFL Highlights** Los Angeles Rams v Seattle Seahawks.
9.00 **NBA** Action from Brooklyn Nets v Denver Nuggets.
10.45 **NFL: America's Game** The story of San Francisco 49ers' 1988 Super Bowl success over Cincinnati Bengals at the Joe Robbie Stadium in Miami, Florida.
11.45 **My Icon: Johnny Nelson**
12.00 M'T **to 6.00** AM **Mix Shorts: Masterclasses**

BT Sport/ESPN

423 423 872 | 530 | 411 434

6.00 AM **College Football** Action from the American Athletic Championship Game.
6.00 AM **College Football** The Pac-12 Championship Game.
12.00 NOON **College Basketball** Action from Texas Longhorns v Texas A&M Aggies.
1.45 PM **BT Sport Reload**
2.00 **College Basketball** Washington Huskies v Gonzaga Bulldogs.
3.45 **College Basketball** Iowa State Hawkeyes v Seton Hall Pirates.
5.30 **College Football** Action from the Big 12 Championship Game.
8.30 **College Football** Action from the ACC Championship Game.
11.30 **BT Sport Reload**
12.00 M'T **College Football** The Sun Belt Championship Game.
3.00 AM **College Football Final**
4.00 **The American Game: Evolution**
5.00 **Baseball Tonight**
5.30 **to 6.00** AM **CFB 150: The Greatest – Moments**

Eurosport 1

410 410 864 | 521 | 412 435

7.20 AM **WATTS**
7.45 **Biathlon**
8.45 **Ski Jumping**
10.45 **Snooker: UK Championship** Action from the final in York.
12.45 PM **LIVE Snooker: Scottish Open** Coverage of the afternoon session on the opening day of the event, held at the Emirates Arena, Glasgow, featuring matches in the first round.
5.30 **Snooker: Scottish Open** Action from day one in Glasgow.
6.45 **LIVE Snooker: Scottish Open** The evening session on day one of the event, held at the Emirates Arena in Glasgow, featuring matches in the first round.
10.00 **Snooker: Scottish Open** Action from day one in Glasgow.
12.10 AM **Marathon des Sables – Peru Half** Action from the half-marathon in Peru.
12.20 **Luge**
1.00 **to 7.35** AM **WATTS**

Eurosport 2

411 411 865 | 522 | 413 436

7.00 AM **Macau Grand Prix**
8.00 **Snooker: UK Championship** Action form the final at the Barbican Centre in York.
10.00 **Macau Grand Prix**
11.00 **Freestyle Skiing**
12.00 NOON **Alpine Skiing**
3.00 PM **Biathlon** World Cup action from Ostersund in Sweden.
5.00 **Alpine Skiing** World Cup action from Lake Louise, Canada.
7.00 **Freestyle Skiing** World Cup action from Val Thorens, France.
8.00 **Ski Jumping** World Cup action from Nizhny Tagil, Russia.
10.00 **Alpine Skiing** World Cup action from Beaver Creek in America.
12.00 M'T **Snooker: Scottish Open** Action from day one at the Emirates Arena in Glasgow.
1.00 AM **Freestyle Skiing**
2.00 **Ski Jumping**
3.00 **Biathlon**
5.00 **to 7.00** AM **Snooker: Scottish Open**

Sky Sports Arena

408 408 862 | 518 508

6.00 AM **Sporting Greats**
7.00 **WWE Raw Hlts**
8.00 **Great Sporting Moments**
9.00 **Sporting Records**
10.00 **Sporting Greats**
11.00 **Super League Gold**
11.45 **NBA Champions 2012 Miami Heat**
1.15 PM **Great Sporting Moments**
1.30 **Sporting Greats**
2.00 **NBA Classic Games: Heat @ Celtics 2012**
3.00 **Shaq The Big Conversation**
4.00 **WWE Raw**
6.00 **NBA Classic Games: Warriors @ Heat 2014**
8.00 **Sporting Records**
8.30 **NBA GameTime**
9.00 **NBA: Denver @ Brooklyn**
10.45 **Super League Gold**
11.00 **WWE Smackdown**
1.00 AM **LIVE WWE Raw** Wrestling coverage from America.
4.15 **Great Sporting Moments**
5.00 **to 6.00** AM **Sporting Records**

Sky Sports F1

406 406 860 | 516 506

6.00 AM **The Home of F1**
11.00 **Formula 1** The Chinese Grand Prix first practice session.
12.45 PM **Formula 1** Chinese Grand Prix second practice session.
2.30 **Formula 1** The Chinese Grand Prix third practice session.
3.45 **Formula 1** The Chinese Grand Prix qualifying session.
5.30 **The F1 Show**
6.00 **Chinese F1 GP: Pit Lane**
7.00 **Chinese F1 GP: On The Grid**
7.35 **Formula 1** The Chinese Grand Prix: Another chance to see the third round of the season, held at the Shanghai International Circuit.
10.00 **Chinese F1 GP: Paddock**
10.30 **F1: The Championship Begins** A look back at the start of the Formula One Championship.
11.00 **Chinese F1 GP: The Notebook**
11.30 **Formula 1** Highlights of the Chinese Grand Prix.
12.30 AM **Chinese F1 GP Best Bits**
1.00 **to 6.00** AM **The Home of F1**

Tuesday

10 December

Evening Planner

Football

Champions League
BT Sport 3 HD, kick-off 5.55pm & BT Sport 2 HD, kick-off 8pm
RB Salzburg v Liverpool and Chelsea play Lille in the group stage's last week

Entertainment

The Royal Variety Performance
ITV HD, 7.30pm
The cast of *Mary Poppins* are among those performing for the Royal Family

Factual

Kirstie's Handmade Christmas
C4 HD, 8pm
More craft ideas, including an alternative Xmas tree that avoids the falling needles

Documentary

Amazing Spaces: Northern Lights Adventure
C4 HD, 9pm
Exploring Finland's architectural gems, from an iconic lodge to a city of igloos

SKY EVENING TIME	7.00PM	7.30PM	8.00PM	8.30PM	9.00PM	9.30PM	10.00PM	10.30PM
Favourites								
101 BBC1	7.00 The One Show	7.30 EastEnders	8.00 Holby City †		9.00 Gold Digger		10.00 News; Local News	
102 BBC2	7.00 Celebrity Antiques Road Trip		8.00 MasterChef: The Professionals		9.00 Rick Stein's Secret France		10.00 Live at the...	10.30 Newsnight
103 ITV	7.00 Emmerdale	7.30 The Royal Variety Performance					10.00 News; Local News	
104 CHANNEL 4	7.00 News		8.00 Kirstie's Handmade Christmas		9.00 Amazing Spaces: Northern Lights...		10.00 First Dates	
105 CHANNEL 5	7.00 The Yorkshire Steam Railway: All Aboard		8.00 How They Built the Titanic		9.00 Hoarders: Landfill In My Living Room		10.00 Greatest Christmas TV Moments	
106 SKY ONE	7.00 The Simpsons		8.00 The Flash		9.00 A League of Their Own US Road Trip		10.00 The Force: North East	
Entertainment								
116 BBC4	7.00 Beyond 100 Days	7.30 University...	8.00 Secret Life of Farm Animals		9.00 Wild Weather with Richard Hammond		10.00 Rome Unpacked	
118 ITV2	7.00 You've Been Framed! Gold		8.00 You've Been Framed Gold at Christmas!		9.00 Film: Love Actually			
136 MORE4	◂ 6.55 999: On the Frontline		7.55 Escape to the Chateau		9.00 Escape to the Chateau: The Great...		10.00 24 Hours in A&E	
135 E4	7.00 Hollyoaks	7.30 Come Dine...	8.00 The Great Festive Bake Off			9.20 Tattoo Fixers at Christmas		10.25 Naked Attraction
107 SKY WITNESS	7.00 Nothing to Declare		8.00 Criminal Minds		9.00 The Good Doctor		10.00 Law & Order: Special Victims Unit	
108 SKY ATLANTIC	7.00 CSI		8.00 Blue Bloods		9.00 Ray Donovan			10.10 Game of Thrones
110 GOLD	◂ 5.50 Only Fools and Horses	7.40 The Vicar of Dibley			9.00 Mrs Brown's Boys			10.20 The Royle Family...
111 DAVE	7.00 Would I Lie to You?			8.20 QI			10.00 Taskmaster	
119 ITV3	7.00 Agatha Christie's Poirot		8.00 Midsomer Murders				10.00 Hatton Garden	
120 ITV4	7.00 The Chase		8.00 Fishing Allstars		9.00 Film: Beverly Hills Cop II			
112 COMEDY CENTRAL	7.00 Friends				9.00 Kevin Bridges Live: The Story Continues		10.00 Michael McIntyre's Big Christmas Show	
114 SYFY	7.00 Merlin				9.00 Film: I Still Know What You Did Last Summer			
109 W	7.00 My Dream Home		8.00 Ski A&E		9.00 One Born Every Minute		10.00 999 Rescue Squad	
113 UNIVERSAL	7.00 NCIS				9.00 Departure			
124 FOX	7.00 NCIS				9.00 Family Guy			
122 SKY ARTS	7.00 Landscape Artist of the Year 2019				9.00 Margaret Atwood: A Word After a Word After a Word Is Power			
Documentary								
125 DISCOVERY	7.00 Outback Truckers		8.00 Combat Dealers		9.00 Gold Rush		10.00 Gold Rush: White Water	
162 ANIMAL PLANET	7.00 Animal Cops San Francisco		8.00 The Zoo		9.00 Homestead Rescue		10.00 Animal Cops Miami	
129 NAT GEO	7.00 Car S.O.S		8.00 Buried Secrets of the Bible				10.00 Mysteries of the Holy Arks	
130 HISTORY	7.00 Forged in Fire		8.00 Truck Off!		9.00 Divided States		10.00 9/11 Inside Air Force One	
155 YESTERDAY	7.00 Impossible Railways		8.00 Train Truckers		9.00 Porridge	9.40 'Allo, ëAllo! Christmas Special 1985		
166 EDEN	7.00 The Zoo		8.00 David Attenborough's Natural Curiosities		9.00 Ocean Giants		10.00 Wild Colombia with Nigel Marven	
Films								
301 SKY PREMIERE	◂ 6.00 Bel Canto		8.00 The Grinch			9.30 Crypto		
303 SKY HITS	7.00 Fantastic Four				9.00 The Equalizer 2			
310 SKY GREATS	◂ 6.50 The Social Network				9.00 Snatch			
305 SKY DISNEY	◂ 6.05 Enchanted		8.00 Mary Poppins					10.25 A Wrinkle in Time
306 SKY FAMILY	◂ 6.10 Tooth Fairy		8.00 Peter Rabbit			9.40 Thunderbirds		
307 SKY ACTION	◂ 6.15 Charlie's Angels		8.00 Pacific Rim				10.15 Pacific Rim: Uprising	
308 SKY COMEDY	7.00 Pitch Perfect				9.00 Little Monsters			10.40 Lez...
309 SKY THRILLER	◂ 5.55 Out of Sight		8.00 Papillon				10.15 The Mule	
304 SKY CHRISTMAS	◂ 6.15 Holly Star		8.00 Arthur Christmas			9.50 We Wish You a Marry Christmas		
311 SKY SCI-FI	7.00 Blade Runner: The Final Cut				9.00 The Thing			
302 SKY BEST OF 2019	◂ 5.30 First Man		8.00 Venom				10.00 A Star Is Born	
313 FILM4	◂ 6.40 The Monuments Men				9.00 A Good Day to Die Hard			
315 TCM		7.15 War Paint			9.00 Unforgiven			
Sport								
401 MAIN EVENT	7.00 Sky Sports...	7.30 EFL – Live: Preston North End v Fulham: From Deepdale (Kick-off 7.45)					10.00 The Debate	
402 PREMIER LEAGUE	◂ 6.30 PL Review	7.30 Gillette Soccer Special					10.00 The Debate	
403 FOOTBALL	7.00 Soccer AM...	7.30 EFL – Live: Preston North End v Fulham: From Deepdale (Kick-off 7.45)					10.15 EFL Goals: Championship	
404 CRICKET	7.00 One-Day International Cricket				9.00 How the 2012 ICC World T20 Was Won			
413 BT SPORT 1	◂ 5.30 UEFA Champions League – Live		8.00 UCL Goals Show				10.15 UFC: Inside the Octagon	
414 BT SPORT 2	7.00 UEFA Champions League – Live: Chelsea v Lille: From Stamford Bridge (Kick-off 8.00)							10.30 UEFA Highlights

◂ Denotes programmes starting before 7.00pm † Regions vary

TUESDAY

SAVE UP TO 36%
SUBSCRIPTION OFFER: 6 ISSUES FOR £1*
Subscribe online www.tvandsatsubs.com/ATT9
OR CALL 0330 3331 113 and quote code ATT9
*Your payments will then continue at £19.99 payable every three months, saving 36%

BBC1

101 101/115 801 | 101 108 | 1 101 | 101 101/106

6.00 AM **Breakfast** (S)
9.15 **Animal Park Christmas Special** New edition 2/5. (S)
10.00 **Homes Under the Hammer** New edition In Birmingham. (S)
11.00 **Island Medics** New edition (S)(AD)
11.45 **The Customer Is Always Right** A flexible hairbrush. (S)(R)
12.15 PM **Bargain Hunt** (S)(R)(AD)
1.00 **BBC News** (S)
1.30 **Local News** (S)
1.45 **Doctors** (S)(AD)
2.15 **Father Brown** (S)(R)(AD)
3.00 **Escape to the Country** New edition In Herefordshire. (S)(AD)
3.45 **Garden Rescue** (S)(R)(AD)
4.30 **The Repair Shop** New edition (S)
5.15 **Pointless** Quiz show. (S)(R)
6.00 **BBC News** (S)
6.30 **Local News** (S)
6.55 **Party Election Broadcast** (S)

9.00 Gold Digger

7 PM

7.00 The One Show
A mix of nationwide reports and live studio-based chat. (S)

7.30 EastEnders
Martin is wary when Tubbs suggests a way they can make more money. (S)(AD)

8 PM

8.00 Holby City
Kintsugi: Jac is confined to a psychiatric unit, and refuses to accept that she has a problem. However, a visit from Fletch, Sacha and Elliot convinces her that things have to change for Emma's sake. (S)(AD)

9 PM

9.00 Gold Digger
New episode *Her Baby:* 5/6. Leo deludes himself that his parents still love each other, and hatches a plan to get them back together – with unexpected help from Benjamin's half-brother. (S1) (S)(AD)

10 PM

10.00 **BBC News** (S)
10.30 **Local News** (S)
Followed by **Lottery Update** (S)
10.45 The Apprentice: The Final Five
New edition Behind the scenes with the finalists. (S)

11.45 NEW TO BBC1 **Angels of the North** 1/8. Documentary following life at Newcastle hair salon Longlox. Extensionist Saffron gets a tattoo, and owner Sammyjo has some questions about a mysterious man. *Previously shown on BBC3 Online* (S)
12.00 M'T New edition 2/8. Holly makes a milestone purchase. (S)
12.15 AM **Weather for the Week Ahead** Seven-day forecast. (S)
12.20 **to 6.00** AM **BBC News** (S)

BBC2

102 102/115 802 | 102 102 | 2 102 | 102 102/106

6.30 AM **Island Medics** (S)(R)(AD)
7.15 **The Repair Shop** (S)(R)
8.00 **Sign Zone: Great Australian Railway Journeys** (S)(R)(AD)
9.00 **BBC News** (S)
10.00 **Victoria Derbyshire** (S)
11.00 **BBC Newsroom Live** (S)
12.00 NOON **Politics Live** (S)
1.00 PM **The Best Dishes Ever** (S)(R)
1.30 **Best Christmas Food Ever** (S)(R)
2.15 **Holiday of My Lifetime** (S)(R)
3.00 **Who Do You Think You Are?** (S)
4.00 **The Hairy Bikers Home for Christmas** (S)(R)(AD)
4.45 **Eggheads** Quiz show. (S)(R)
5.15 **Flog It!** From Belfast. (S)(R)
6.00 **Richard Osman's House of Games** New edition (S)
6.30 **Strictly: It Takes Two** New edition With the couple who won the last spot in the final. (S)

10.00 Live at the Apollo

7.00 Celebrity Antiques Road Trip
New edition 12/20. Actors Will Mellor and Nick Pickard hunt for bargains in north-west England, as well as uncovering the unusual history of a Merseyside village and learning about glass-making. (S)

8.00 MasterChef: The Professionals
New edition 16/21. It's semi-finals week, and the chefs must prepare a dish based on their own food memories and a flawless vegan meal. (S)(AD)
■ Continues tomorrow

9.00 Rick Stein's Secret France
Series finale 6/6. The chef concludes his tour with trips to the Languedoc and Provence. In the border town of Uzès, Rick samples salt cod and marvels at a colourful array of French patisserie. (S)(AD)

10.00 Live at the Apollo
New edition 6/7. Desiree Burch introduces Jonny Pelham and Paul McCaffrey. (S)
10.30 **Newsnight** (S)

11.10 **Weather** (S)
11.15 **NFL This Week** Action from the 14th round of fixtures. (S)
12.05 AM FILM **The New Girlfriend** French drama with Romain Duris and Anais Demoustier. Subtitled. (2014, 15, 105min) ★★★★
1.50 **Sign Zone: The Baby Has Landed** 1/4. Documentary. (S)(R)(AD)
2.50 **Sign Zone: For Love or Money** 3/5. How social media profiles and pictures can be hijacked. (S)(R)
3.35 **to 6.30** AM **Previews** (S)

ITV

103 103/176 803 | 103 113/103 | 3 103 | 103 111

6.00 AM **Good Morning Britain** (S)
8.30 **Lorraine** (S)
9.25 **Judge Rinder** (S)(R)
10.30 **This Morning** (S)
12.30 PM **Loose Women** (S)
1.30 **ITV News** (S)
1.55 **Local News** (S)
2.00 **Dickinson's Real Deal** New edition David Dickinson presents from Cheltenham Racecourse, where items brought in to be valued include a pistol, a cluster ring and a car-boot cabinet. (S)
3.00 **The Switch** New edition Quiz hosted by Sanjeev Bhaskar. (S)
4.00 **Tipping Point** Game show. (S)(R)
5.00 **Cash Trapped** New edition Quiz show hosted by Bradley Walsh. (S)
6.00 **Local News** (S)
6.25 **Party Election Broadcast** (S)
6.30 **ITV News** (S)

7.30 The Royal Variety Performance

7.00 Emmerdale
Arthur continues to bully Archie, and Jai has a warning for Jimmy. (S)(AD)

7.30 NEW **The Royal Variety Performance**
Rob Beckett and Romesh Ranganathan host the annual entertainment extravaganza from the London Palladium, attended this year by the Duke and Duchess of Cambridge. The show features music from Robbie Williams, Jamie Cullum, Emeli Sandé, Lewis Capaldi, The Kanneh-Masons and Mabel, as well as this year's *Britain's Got Talent* winner Colin Thackery. Plus, there is comedy from Frank Skinner, Kerry Godliman and Flo & Joan. There are also segments from the casts of West End shows *Groan Ups*, *Mary Poppins* and *Come from Away*. (S)(AD)

10.00 ITV News (S)
10.30 **Local News** (S)
10.45 The Jonathan Ross Show
A special appearance by The Who, chatting and performing ahead of the release of their first new album in 13 years. (S)(R)

11.50 **Take Me Out** Stand-up comedian Bentley, mechanic David, army paramedic Nick and dancer Josh try to impress 30 single women and win a date. Hosted by Paddy McGuinness. (S)(R)
1.05 AM **Ideal World**
3.00 **Who's Doing the Dishes?** With Helen Lederer. (S)(SL)(R)(AD)
3.50 **ITV Nightscreen**
5.05 **to 6.00** AM **Judge Rinder** More real-life cases. (S)(SL)(R)

+1 hour 203 | 114 | 33 | 112

CHANNEL 4

104 104/138 803 | 104 141 | 4 104 | 104

6.30 AM **The King of Queens** (S)(R)(AD)
7.45 **Everybody Loves Raymond** (S)(R)
8.40 **Frasier** Triple bill. (S8) (S)(R)(AD)
10.10 **Ramsay's Kitchen Nightmares USA** Four past projects. (S)(R)
11.05 **Undercover Boss USA** (S)(R)
12.00 NOON **News** (S)
12.05 PM **The People's Vet** New edition A Bengal cat has fleas. (S)
1.05 **Escape to the Chateau: DIY** A sewage problem. (S)(R)(AD)
2.10 **Countdown** New edition (S)
3.00 **Find It, Fix It, Flog It** New edition A cannon in North Wales. (S)
4.00 **A Place in the Sun** New edition A holiday home on Menorca. (S)
5.00 **Kirstie's Handmade Christmas** New edition Papercraft. (S)(AD)
6.00 **The Simpsons** (S)(R)(AD)
6.30 **Hollyoaks** James is surprised to see John Paul. (S)(AD)

10.00 First Dates

7.00 **News** (S)

8.00 NEW **Kirstie's Handmade Christmas**
Kirstie Allsopp presents a special edition of the craft show, featuring tips on making cheese, candied pecans and festive decorations, including a frozen ice bucket. (S)(AD)

9.00 NEW **Amazing Spaces: Northern Lights Adventure**
George Clarke explores hidden architectural gems in Finland, including a lodge on the edge of a frozen lake, a group of tree houses, a caravan on skis, and a mini-city of igloos. (S)

10.00 First Dates
New edition A 19-year-old computer enthusiast goes on the first date of his life, while a music producer and a singer who both enjoyed pop success in the 1970s meet at the restaurant. (S)(AD)

11.05 **Gogglebox** (S)(R)(AD)
12.10 AM **Ramsay's Kitchen Nightmares USA** (S)(R)
1.00 **The Supervet** (S)(R)(AD)
1.55 **George Clarke's Amazing Spaces** From Dudley. (S)(SL)(R)(AD)
2.50 **Grand Designs** (S)(R)(AD)
3.50 **Come Dine with Me** (S)(R)
4.45 **Coast vs Country** (S)(R)
5.40 **Kirstie's Handmade Christmas** Making glittery baubles. (S)(R)
5.50 **to 6.30** AM **Countdown** (S)(R)

+1 hour 204 | 142 | 15 | 109 | 121

(S) Subtitles (SL) Signing (R) Repeat (AD) Audio Description

CHANNEL 5

105 105 805 | 105 150 | 5 105 | 105 105

6.00 AM **Milkshake!**
9.15 **Jeremy Vine** (S)
11.15 FILM **Christmas Festival of Ice** Festive romance starring Taylor Cole and Joey Belfiore. (S) (2017, PG, 95min) ★★
12.50 PM **Neighbours** (S)(AD)
1.20 FILM **A Dream of Christmas** Festive romance starring Nikki DeLoach and Andrew Walker. (S) (2016, U, 100min) ★★
3.00 FILM **Christmas in Evergreen: Letters to Santa** Festive drama sequel with Michelle Choi-Lee. (S) (2018, PG, 105min) ★★
4.45 **News** (S)
5.00 **Friends** 15&16/24. (S8) (S)(R)
6.00 **Neighbours** Hendrix tells the newlyweds that he doesn't want to live with them. (S)(R)(AD)
6.30 **News** (S)

12.50 Neighbours

7.00 **The Yorkshire Steam Railway: All Aboard** A summer heatwave threatens to bring the railway to a halt as the iconic steam engines are prevented from running through a tinder-dry National Park. (S)(R)

8.00 NEW SERIES **How They Built the Titanic** 1/6. Rob Bell reveals the secrets of the *Titanic*, whose maiden voyage became the most famous maritime disaster, costing the lives of more than 1,500 people. (S)

9.00 NEW SERIES **Hoarders: Landfill In My Living Room** 1/3. Documentary following people with a compulsion to hoard, including a woman diagnosed with cancer whose home is full of rotten food and dead mice. (S)

10.00 **Greatest Christmas TV Moments** Countdown of 50 festive TV highlights, featuring *Gavin & Stacey*, *Only Fools and Horses*, *Wallace & Gromit*, *Doctor Who*, *Top of the Pops* and *The Royle Family*. (S)(R)

12.55 AM **Access** Showbiz news. (S)(R)
1.00 **21.co.uk Live Casino Show** (S)
3.00 **Access** Showbiz news. (S)(R)
3.10 **The Dog Rescuers with Alan Davies** Two ailing terrier crosses are helped. (S)(R) **4.00** A matted Yorkshire terrier gets a haircut. (S)(R) **4.45** Claire rescues two flea-infested bull terriers. (S)(R)
5.35 **to 6.00** AM **Wildlife SOS** (SL)(R)

+1 hour 205 | 155 | 44 | 128

SKY ONE

106 106 806 | 110 109

6.00 AM **Monkey Life** (S)(R)(AD)
7.00 **Kay Burley @ Breakfast**
9.00 **The Dog Whisperer** (R)
10.00 **Motorway Patrol** (S)(R)
11.00 **NCIS: Los Angeles** (S8) (S)(R)
1.00 PM **Hawaii Five-0** 20&21/25. Double bill. (S5) (S)(R)
3.00 **Dogs: An Amazing Animal Family** (S)(R)(AD)
4.00 **Modern Family** 20&21/24. Double bill. (S4) (S)(R)
5.00 **The Simpsons** (S)(R)
5.30 **Futurama** *Rebirth:* Leela falls into a coma. (S)(R) **6.00** *Proposition Infinity:* Bender heads a campaign to legalise marriage between machines and humans. (S)(R)
6.30 **The Simpsons** *24 Minutes:* With the guest voice of Kiefer Sutherland. (S)(R)

8.00 The Flash

7.00 **The Simpsons** *You Kent Always Say What You Want:* With the voice of rapper Ludacris. (S)(R) **7.30** *Elementary School Musical:* Lisa embraces her creative side at a performing arts camp. (S)(R)

8.00 **The Flash** New episode *The Last Temptation of Barry Allen – Part Two:* Iris and Cisco battle to help Barry take back control of himself, while the team fight to reclaim control of the city. (S6)

9.00 **A League of Their Own US Road Trip** Out-takes and pranks from the series in which James Corden, Jamie Redknapp, Jack Whitehall and Andrew Flintoff go on an adventure across America. (S)(R)(AD)

10.00 **The Force: North East** Officers attend the bloody aftermath of a machete gang fight in Newcastle, while there is trouble at a city centre kebab shop. (S)(R)

11.00 **Karl Pilkington: The Moaning of Life** (S)(R)(AD)
12.00 M'T **Sick of It** 5/6. (S)(R)(AD)
12.30 AM **Sick of It** 6/6. (S)(R)(AD)
1.00 **Brit Cops: War on Crime** (R)
2.00 **Hawaii Five-0** (S5) (S)(R)
3.00 **A League of Their Own** With Daniel Ricciardo. (S)(R)(AD)
4.00 **Futurama** (S)(R)
5.00 **to 6.00** AM **Stargate SG-1** *Foothold:* 14/22. (S3) (S)(R)

+1 hour 206

LOCAL VARIATIONS

BBC1

SCOTLAND
Sky **951**, Virgin **862**, Freesat **960**
8.00-9.00pm Scotland Leaders Debate **10.30** The Campaign **11.05** Holby City **12.05am** The Apprentice: The Final Five **1.05** Angels of the North **1.35** Weather for the Week Ahead **1.40-6.00am** BBC News

N. IRELAND
Sky **953**, Virgin **863**, Freesat **957**
9.00-10.00pm The Leaders' Debate **10.45** Gold Digger **11.45** The Apprentice: The Final Five **12.45am** Angels of the North **1.15-6.00am** BBC News

WALES
Sky **952**, Virgin **864**, Freesat **964**
11.45am-12.15pm X-Ray **10.45** Young Parents Hostel **11.15** The Apprentice: The Final Five **12.15am** Angels of the North **12.45-6.00am** BBC News

BBC2

N. IRELAND
Sky **972**, Freesat **969**
No variations

WALES
Sky **971**, Freesat **971**
1.00pm The Best Christmas Food Ever **1.45** First Minister's Questions **2.35-3.00pm** David Attenborough's Natural Curiosities

ITV

As main ITV except:

WALES
10.45 Wales on TV **11.15-11.50pm** Coast & Country

S4C

Sky **134**, Virgin **166**, Freesat **120**
6.00am Cyw **12.00noon** Newyddion S4C a'r Tywydd **12.05pm** Cymoedd Roy Noble **12.30** Heno **1.30** Helo Syrjeri **2.00** Newyddion S4C a'r Tywydd **2.05** Prynhawn Da **3.00** Newyddion S4C a'r Tywydd **3.05** Cynefin **4.00** Awr Fawr **5.00** Stwnsh **6.00** Newyddion S4C a'r Tywydd **6.05** Codi Pac **6.30** Rownd a Rownd **7.00** Heno **7.30** Pobol y Cwm **8.00** Cefn Gwlad **8.55** Darllediad Etholiadol **9.00** Newyddion 9 a'r Tywydd **9.30** Y Byd yn ei Le gyda Guto Harri **10.00** Afonydd Gwaedlyd **11.00-11.35pm** Y Ditectif

TV&Satellite week
The bumper Christmas issue of the magazine with listings for 21 Dec - 3 Jan is in shops today!

BBC4

116 116 | 107 | 9/68 | 106 | 173 107

BBC4 programmes start at 7.00pm

7.00 PM **Beyond 100 Days** Followed by **Weather**
7.30 **University Challenge Christmas 2018** 2/10. Westminster University take on the University of East Anglia. Jeremy Paxman hosts.
8.00 **Secret Life of Farm Animals** 3/3. Why pigs are intelligent and masters in the art of deception.
9.00 **Wild Weather with Richard Hammond** 3/3. The host reveals how the weather is affected by different temperatures.
10.00 **Rome Unpacked** 2/2. The Basilica di San Clemente, the Testaccio slaughterhouse and the Palazzo Colonna.
11.00 **Looking for Rembrandt**
12.00 M'T **Oceans Apart: Art and the Pacific with James Fox**
1.00 AM **The Road to Palmyra**
2.00 **Revolution and Romance: Musical Masters of the 19th Century**
3.00 **to 4.00** AM **Secret Life of Farm Animals**

MORE4

136 136 830 | 147 195 | 18 | 124

8.55 AM **Food Unwrapped**
9.30 **A Place in the Sun: Winter Sun** Double bill.
11.35 **Four in a Bed**
2.10 PM **Come Dine with Me**
4.50 **The Secret Life of the Zoo** An Asian pond turtle and an elderly cheetah.
5.55 **George Clarke's Amazing Christmas Spaces** The architect visits a man-made stalactite crystal grotto.
6.55 **999: On the Frontline** A 10-year-old autistic boy who has injured his back on a trampoline.
7.55 **Escape to the Chateau** Angel Adoree starts work on a second guest suite, but wants to install an elevator.
9.00 **Escape to the Chateau: The Great Outdoors** A look at how the abandoned walled garden stole the couple's hearts.
10.00 **24 Hours in A&E** Stories of human compassion in challenging circumstances, including a man who describes his dad's strength and resilience during dark times for the family.
11.05 **Shocking Emergency Calls UK** Documentary.
12.05 AM **Mary Kills People** Series finale *A Goddamned Saint:* 6/6. (S3)
1.05 **24 Hours in A&E**
2.10 **Vet on the Hill** New edition
3.15 **to 3.40** AM **Food Unwrapped**

+1 hour 236 | 196 | 86 | 125

ITV2

118 118 816 | 115 176 | 6 | 113

6.00 AM **The Funniest Animals**
6.20 **Guinness World Records**
6.45 **You've Been Framed**
7.10 **Dinner Date**
8.00 **Emmerdale**
8.30 **Coronation Street**
9.25 **Ellen DeGeneres Show**
10.25 **Superstore**
11.15 **Dress to Impress**
12.15 PM **Emmerdale**
12.45 **Coronation Street**
1.50 **The Ellen DeGeneres Show** New edition
2.45 **Supermarket Sweep**
3.50 **Dinner Date**
4.50 **Dress to Impress** New edition Dating series.
6.00 **I'm a Celebrity – Surviving the Jungle**
7.00 **You've Been Framed! Gold** Double bill of clips.
8.00 **You've Been Framed Gold at Christmas!**
9.00 FILM **Love Actually** Romantic comedy starring Hugh Grant, Bill Nighy, Laura Linney and Colin Firth. In the run-up to Christmas, love changes the lives of a host of different characters, ranging from the prime minister to a faded rock star. (2003, 15, 135min) ★★★
11.45 **Family Guy**
12.15 AM **American Dad!**
1.15 **The Stand Up Sketch Show** With Harriet Kemsley.
1.40 **Superstore**
2.10 **to 2.25** AM **Guinness World Records**

+1 hour 218 | 116 | 27 | 114

E4

135 135 829 | 106 145 | 13 | 122

6.00 AM **Hollyoaks**
7.00 **Don't Tell the Bride**
8.00 **Mike & Molly**
9.00 **Young Sheldon**
10.00 **The Big Bang Theory**
11.00 **The Goldbergs**
12.00 NOON **Brooklyn Nine-Nine**
1.00 PM **The Big Bang Theory**
2.00 **Mike & Molly**
3.00 **Brooklyn Nine-Nine**
4.00 **The Goldbergs**
5.00 **Don't Tell the Bride Ireland** Documentary.
6.00 **The Big Bang Theory**
7.00 **Hollyoaks** Mercedes panics when someone delivers a threatening letter to her.
7.30 **Come Dine with Me** An Italian-themed menu.
8.00 **The Great Festive Bake Off** 2/2. Four past contestants tackle a Winter Wonderland theme.
9.20 **Tattoo Fixers at Christmas** Sketch creates a gingerbread-based treat.
10.25 **Naked Attraction** A singer and a audiologist take part in the dating show.
11.30 **The Big Bang Theory**
12.30 AM **Gogglebox**
1.40 **Tattoo Fixers at Christmas** As 9.20pm.
2.35 **First Dates**
3.30 **Fear the Walking Dead** New episode 10/15. (S2)
4.20 **The Big Bang Theory**
5.10 **to 6.00** AM **School of Rock** New episodes (S2)

+1 hour 235 | 146 | 28 | 123

TUESDAY Entertainment

Tuesday

Sky Witness

107 107 807 112 111

6.00 AM **Nothing to Declare**
8.00 **Paramedics**
9.00 **Blue Bloods** 21/22. (S2)
10.00 **Criminal Minds** 1/24. (S6)
11.00 **CSI** 6/23. (S4)
12.00 NOON **Elementary** (S3)
1.00 PM **Blue Bloods** 22/22. (S2)
2.00 **Law & Order** 17/24. Two officers are implicated in a murder in Harlem. (S10)
3.00 **The Real A&E**
4.00 **Paramedics**
5.00 **Nothing to Declare** Four editions of the documentary.

9.00 The Good Doctor

7 PM

7.00 **Nothing to Declare** Double bill of the documentary following the work of customs officers in Australia.

8 PM

8.00 **Criminal Minds** *Spencer:* 13/22. Reid is incarcerated in Mexico with little memory of how he got there. (S12)

9 PM

9.00 **The Good Doctor** New episode *Incomplete:* A young patient has a huge decision to make about her treatment. (S3)

10 PM

10.00 NEW SERIES **Law & Order: Special Victims Unit** *I'm Going to Make You a Star:* Return of the crime drama. (S21)
11.00 **Law & Order: Special Victims Unit** 8/23. Guest stars Natasha Lyonne. (S13)
12.00 M'T **CSI** 6/23. (S4)
1.00 AM **9-1-1** 9/18. (S2)
2.00 **Station 19** 5/17. (S2)
3.00 **Nothing to Declare**
5.00 **to 6.00** AM **The Real A&E**

+1 hour 207 180

Sky Atlantic

108 108 808

6.00 AM **Urban Secrets**
7.00 **The Guest Wing**
8.00 **Richard E Grant's Hotel Secrets** From New Orleans.
9.00 **CSI** 9/23. (S3)
10.00 **The West Wing** (S4)
12.00 NOON **Without a Trace** (S3)
2.00 PM **Blue Bloods** 11/22. (S4)
3.00 **The West Wing** (S4)
5.00 **Without a Trace** 19/23. Vivian awaits a heart operation. **6.00** 20/23. The team investigate the disappearance of a teenage girl. (S3)

9.00 Ray Donovan

7.00 **CSI** *High and Low:* 10/23. Warrick and Nick investigate when a battered body appears to fall from the sky. (S3)

8.00 **Blue Bloods** *The Bogeyman:* 12/22. Danny begins a manhunt for the distributor of a deadly new form of heroin. (S4)

9.00 **Ray Donovan** New episode *Hispes:* 4/10. Mayor Feratti ups the ante in his negotiations with the Sullivans, and Mickey hatches a plan. (S7)

10.10 **Game of Thrones** *The Prince of Winterfell:* 8/10. Robb Stark discovers he has been betrayed. (S2)
11.20 **Game of Thrones** 9/10. Tyrion defends King's Landing against Stannis Baratheon's naval assault. (S2)
12.35 AM **8 Days** 7&8/8. (S1)
2.35 **Ray Donovan** As 9.00pm.
3.45 **Nurse Jackie** 4/10. (S4)
4.20 **to 6.00** AM **The West Wing**

+1 hour 208

GOLD

110 110 810 124 310 392

7.10 AM **The Two Ronnies: Christmas 1987**
8.00 **Last of the Summer Wine**
10.05 **Keeping Up Appearances**
10.50 **Still Open All Hours**
11.25 **Chef!**
12.05 PM **The Vicar of Dibley**
12.50 **Last of the Summer Wine**
2.50 **Still Open All Hours**
3.25 **Dad's Army**
4.05 **Only Fools and Horses** Del tries a dating agency. **5.50** The Trotter brothers go on a lads' day out to Margate.

9.00 Mrs Brown's Boys

7.40 **The Vicar of Dibley** 2/2. Last episode. The vicar prepares for her wedding, but there are hitches even before the big day arrives. Guest stars Keeley Hawes and Hugh Bonneville.

9.00 **Mrs Brown's Boys** Agnes faces her busiest Christmas ever. **9.40** Agnes vows to make her nativity play unforgettable.

10.20 **The Royle Family: Joe's Crackers** Festive episode from 2010. The clan gather for Christmas Day.
11.40 **Harry Enfield and His Yule Log Chums** From 1998.
12.30 AM **Citizen Khan**
1.10 **Mrs Brown's Boys**
1.50 **The Royle Family: Joe's Crackers** As 10.20pm.
2.50 **Harry Enfield and His Yule...**
3.30 **to 4.00** AM **Citizen Khan**

+1 hour 210 194

ITV3

119 119 817 117 177 10 115

6.00 AM **Classic Coronation Street**
6.55 **Classic Emmerdale**
7.50 **Heartbeat**
8.55 **George and Mildred**
10.00 **Man About the House**
10.30 **Agatha Christie's Marple**
12.40 PM **Heartbeat**
1.45 **Classic Emmerdale**
2.50 **Classic Coronation Street**
3.55 **Agatha Christie's Marple**
5.55 **Heartbeat** *Blast from the Past:* Walker must confront his past when he undertakes an unofficial crime investigation.

11.00 In Plain Sight

7.00 **Agatha Christie's Poirot** *The Cornish Mystery:* A dentist's wife believes her husband has made plans to poison her.

8.00 **Midsomer Murders** *A Sacred Trust:* Barnaby investigates the world of Midsomer Priory when a nun is found strangled, and uncovers a mystery involving holy orders, teenage liaisons and missing antique silver. Guest stars Cliff Parisi.

10.00 **Hatton Garden** 2/4. The gang return for a second attempt at the Hatton Garden safe deposit vault. (S1)
11.00 **In Plain Sight** 2/3. Muncie is convinced Manuel has now committed four murders. (S1)
12.05 AM **Agatha Christie's Marple** *Endless Night:* A couple build their dream home on supposedly cursed land.
2.00 **to 2.25** AM **On the Buses**

+1 hour 219 174 34 116

ITV4

120 120 818 118 178 24 117

6.00 AM **The Protectors**
6.25 **The Saint**
7.15 **Kojak**
8.10 **Quincy ME**
9.15 **Minder**
10.20 **The Sweeney**
11.30 **The Professionals**
12.35 PM **The Saint**
1.40 **Kojak**
2.45 **Quincy ME**
3.45 **Minder**
4.50 **The Professionals**
5.55 **The Sweeney** A suspect has the perfect alibi.

9.00 Beverly Hills Cop II

7.00 **The Chase** Four contestants work as a team to take on ruthless quiz genius The Chaser and secure a cash prize.

8.00 **Fishing Allstars** Dean Macey and Adam Rooney visit the River Trent, Grand Union Central Canal and Earlswood Lake.

9.00 FILM **Beverly Hills Cop II** Action comedy sequel starring Eddie Murphy as detective Axel Foley on the trail of a gang led by a six-foot blonde. With Judge Reinhold and Brigitte Nielsen. (1987, 15, 99min) ★★★
SEX ●●● VIOLENCE ●●● LANG ●●●

11.10 FILM **The Dirty Dozen** Robert Aldrich's action adventure about a squad of reprieved criminals on a suicidal World War Two mission. Stars Lee Marvin and Ernest Borgnine. (1967, 15, 150min) ★★★★
2.15 **to 2.40** AM **The Protectors**

+1 hour 220 175 154

BBC Scotland

SCOT 115 108 9 108 106
REST OF UK 457 162 108

12.00 NOON **to 7.00** PM **As shown on BBC2**
7.00 PM **Landward** New edition Euan McIlwraith learns how to help the visiting Winter birds.
7.30 NEW **Scotland Leaders Debate – The Build Up** Preview of tonight's live Scotland Leaders Debate.
8.00 **The Falkirk Cowboys** The story of the amateur cowboy films made by Falkirk factory workers in the 1970s.
9.00 **The Nine**
10.00 **Brief Encounters** New edition Conversations between people travelling by train, including the mother of an autistic son.
11.00 PM **to 12.00** M'T **Teenage Kicks: Love, Sex & Social Media** Documentary delving into the lives of teenagers across Scotland.

Sky Two

170 160

7.00 AM **House Hunters International**
8.00 **60 Minute Makeover**
10.00 **My Kitchen Rules: Australia** Double bill.
12.30 PM **America's Next Top Model** Double bill.
2.30 **House Hunters International**
3.30 **Wild Vets**
4.00 FILM **Babylon 5: In the Beginning** Sci-fi prequel. (1998, PG, 105min) ★★
6.00 **Stargate SG-1** (S1)
8.00 **Road Wars**
9.00 **Highway Cops**
10.00 **Ross Kemp: Extreme World** Rio de Janeiro's drug epidemic.
11.00 **The Flash** (S6)
12.00 M'T **The Good Doctor**
1.00 AM **Law & Order: Special Victims Unit**
2.00 **A League of Their Own**
3.00 **Duck Quacks Don't Echo** With Lorraine Kelly.
4.00 **Wild Vets**
5.00 **to 6.00** AM **Most Haunted**

Pick

152 165 11 144

7.00 AM **Nothing to Declare**
8.00 **Border Security: Canada's Front Line**
9.00 **Border Patrol**
10.00 **Police Ten 7**
11.00 **Police Force: Australia**
12.00 NOON **Road Wars**
1.00 PM **UK Border Force**
2.00 **Border Patrol**
3.00 **Nothing to Declare**
4.00 **Border Security USA**
5.00 **Paramedics**
6.00 **Without a Trace** (S4)
7.00 **Hawaii Five-0** (S3)
8.00 **Elementary** 22/24. (S1)
9.00 **Killer in My Village**
10.00 **Delicious** 3/4. (S1)
11.00 **The Force: North East**
12.00 M'T **Brit Cops: Frontline Crime UK**
1.00 AM **Banged Up Abroad**
2.00 **Road Wars**
3.00 **Border Patrol**
4.00 **Highway Patrol**
4.30 **Motorway Patrol**
5.00 **to 6.00** AM **Nothing to Declare**

+1 hour 252 92 145

Dave

111 111 127 227 19 157 19

7.10 AM **Cops UK: Bodycam Squad**
8.00 **American Pickers**
9.00 **Storage Hunters UK**
10.00 **American Pickers**
12.00 NOON **Jay Leno's Garage**
1.00 PM **Top Gear**
3.00 **Timber Kings**
4.00 **Cop Car Workshop**
5.00 **Top Gear** Double bill.
7.00 **Would I Lie to You?** With Sara Cox, Jason Manford, Nick Robinson and Harry Shearer. **7.40** With Hugh Dennis, Katherine Ryan, Warwick Davis and John Simpson.
8.20 **QI** Double bill.
10.00 **Taskmaster** Hugh Dennis gets a sleeping bag challenge.
11.00 **Mock the Week**
11.40 **QI** With Jo Brand.
12.20 AM **Would I Lie to You?**
1.40 **QI** With Aisling Bea.
2.40 **The Last Man on Earth**
3.30 **to 4.00** AM **Judge Romesh**

+1 hour 211 131 79

Comedy Central

112 112 812 132 181 307 370

8.00 AM **Will & Grace**
9.00 **The Fresh Prince of Bel Air** 6&7/24. (S6)
10.00 **Impractical Jokers**
12.00 NOON **Friends**
1.00 PM **Friends** (S7)
5.00 **Will & Grace** (S4&5)
6.00 **Friends**
9.00 **Kevin Bridges Live: The Story Continues**
10.00 **Michael McIntyre's Big Christmas Show** With Dara O Briain, Tom Jones and Ellie Goulding.
11.00 NEW **RuPaul's Drag Race Holi-Slay Spectacular** With Latrice Royale, Shangela and Kim Chi.
12.00 M'T **South Park**
12.30 AM **South Park**
3.25 **The Daily Show** New edition Talk show.
3.50 **Rob Delaney's Stand Up Central**
4.15 **to 5.00** AM **Michael McIntyre's Big Christmas Show**

+1 hour 212 133

ITV Be

131 119 179 26 118

6.00 AM **Be Beautiful**
6.10 **The Bachelor USA**
7.00 **Don't Be Tardy**
8.00 **Sam and Billie: The Mummy Diaries**
9.00 **LittleBe**
12.00 NOON **Income Property**
12.25 PM **Real Housewives of New York City**
1.15 **Buying and Selling**
2.10 **Don't Be Tardy**
3.05 **Gemma Collins: Diva Forever**
4.05 **The Real Housewives of New Jersey**
6.00 **Buying and Selling**
8.00 **Dinner Date** Niomi from London looks for love.
9.00 **Chrisley Knows Best** New editions
10.00 **Marriage Boot Camp: Reality Stars** New edition A surprise guest wreaks havoc.
11.00 **The Real Housewives of Potomac**
11.55 PM **to 12.45** AM **The Only Way Is Essex**

+1 hour 231 120 119

★★★★★ Excellent ★★★★ Very Good ★★★ Good ★★ Average ★ Poor

Alibi

132 132 826 | 126 212 | 312 382

7.10 AM **Murdoch Mysteries** (S8)
9.00 **The Coroner** 5/10. (S1)
10.00 **Father Brown**
11.00 **Unforgettable** 3/13. (S2)
12.00 NOON **Unforgettable** (S2)
1.00 PM **The Coroner** (S1)
2.00 **The Doctor Blake Mysteries**
4.00 **Murdoch Mysteries** (S11)
5.00 **Death in Paradise** 6/8. Part two of two. The detectives are left with two murders to solve. **6.20** 7/8. The team, headed up by new detective inspector Jack Mooney, reopen a seven-year-old murder case. (S6)

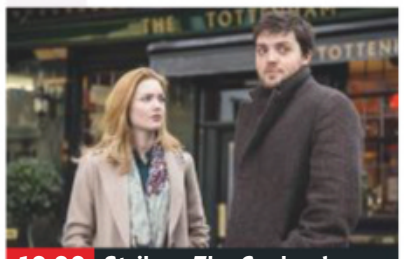
10.00 Strike – The Cuckoo's...

7.40 **Death in Paradise** *Murder in the Polls:* 8/8. Jack Mooney and the team are puzzled when one of the candidates in the local elections is stabbed to death in the polling booth. (S6)
9.00 **Traces** New episode 2/6. Emma Hedges' return to Dundee brings her mother's unsolved murder into sharp focus. (S1)
10.00 **Strike – The Cuckoo's Calling** 2/3. The detective learns from Lula's friends she was looking for her biological family. (S1)
11.20 **Death in Paradise** As 5pm.
12.20 AM **Death in Paradise**
2.30 **Ten Days in the Valley** 5/10 Jane is determined to find Lake, while Pete pushes Tom towards writing a career-defining story. (S1)
3.15 **to 4.00** AM **Rosewood**

+1 hour 232 191

Syfy

114 114 814 | 138 137 | 319 375

6.00 AM **Star Trek: Voyager** (S6)
8.00 **Teleshopping**
11.00 **The Librarians** 5/12. (S4)
12.00 NOON **Merlin** 6&7/13. (S5)
2.00 PM **FILM Tom's Midnight Garden** Fantasy with Anthony Way and Greta Scacchi. (1998, U, 93min) ★★★
4.00 **The Librarians** 6/12. (S4)
5.00 **Atlantis** 6/13. Jason embarks on a dangerous quest in a bid to save Ariadne. **6.00** 7/13. Pasiphae resolves to prevent Jason and Ariadne's wedding. (S2)

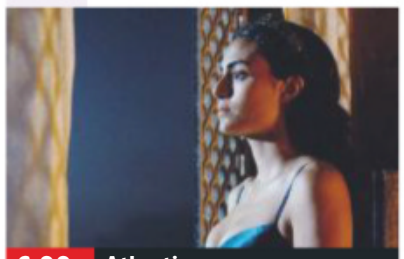
6.00 Atlantis

7.00 **Merlin** *The Hollow Queen:* 8/13. Merlin agrees to help a druid boy, although to do so he must leave Camelot on a dangerous mission.
8.00 **Merlin** *With All My Heart:* 9/13. The warlock is determined to break Morgana's twisted control over Gwen. (S5)
9.00 **FILM I Still Know What You Did Last Summer** Horror thriller sequel starring Jennifer Love Hewitt and Freddie Prinze Jr. A psychotic killer strikes at a Caribbean resort where four young friends are holidaying. (1998, 18, 98min) ★
SEX ●●● VIOLENCE ●●● LANG ●●●
11.10 **FILM Assassination Games** Thriller starring Jean-Claude Van Damme. (2010, 18) ★★
1.20 AM **Stitchers** 3&4/10. (S2)
3.20 **Future Man** 1/13. (S1)
4.00 **to 6.00** AM **FILM Geo-Disaster** Sci-fi drama. (2017, PG, 120min) ★★

+1 hour 214 229

W

109 109 809 | 125 211 | 311 383

6.15 AM **MasterChef Junior USA**
8.00 **Tipping Point**
10.00 **The Bill**
11.00 **Ski A&E**
12.00 NOON **Tipping Point**
2.00 PM **Who Do You Think You Are?** With Smokey Robinson.
3.00 **My Dream Home** A hard-working woman is keen to upgrade her starter home. **4.00** Drew and Jonathan try to persuade a couple that renovating a property offers them the best prospects.
5.00 **Tipping Point** Double bill.

10.00 999 Rescue Squad

7.00 **My Dream Home** A pair of young parents are keen to move out of their tiny apartment into a spacious new home.
8.00 **Ski A&E** New edition The changing weather causes difficulties as the team rescue a man who has cut open his face.
9.00 **One Born Every Minute** A man worries his brain injury might stop him building memories of the birth of his latest child.
10.00 **999 Rescue Squad** New edition The response teams rush to save the life of a 21-year-old man who has been shot twice.
11.00 **Inside the Ambulance**
12.00 M'T **Dr Christian: Special Clinics** Christian treats an ex-soldier who is recovering from a leg amputation.
1.00 AM **The Davina Hour**
1.50 **MasterChef Junior USA**
2.35 **to 3.00** AM **Flip or Flop**

+1 hour 209 190

Universal

113 113 813 | 122 121 | 320 385

8.00 AM **Numb3rs** 8/23. (S5)
9.00 **Sea Patrol** 11/13. (S5)
10.00 **Private Eyes** 2/18. (S2)
11.00 **NCIS** 12&14/23. (S2)
1.00 PM **CSI: Miami** 3&4/24. (S5)
3.00 **Law & Order** 4&5/24. (S15)
5.00 **NCIS** 15/23. When a Marine's dead body is found at the bottom of a cliff, Gibbs suspects either the man's ex-wife or his secret lover. **6.00** 17/23. The team deal with the puzzling case of a sailor who has been sent a pair of human eyeballs. (S2)

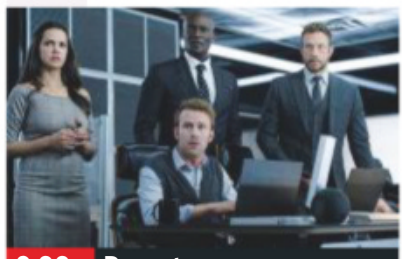
9.00 Departure

7.00 **NCIS** *Bikini Wax:* 18/23. The team investigate the case of a petty officer found dead backstage at a beauty pageant.
8.00 **NCIS** *Conspiracy Theory:* 19/23. A female officer's apparent suicide is investigated. Guest stars Kevin Quigley. (S2)
9.00 **Departure** *Vanished:* 1/6. Drama following the mystery of a passenger plane that vanishes over the Atlantic Ocean.
10.00 **Departure** *Survivor:* 2/6. The hunt for wreckage continues as the TSIB team learns more about Donovan. (S1)
11.00 **CSI: Miami** 3/24. A celebrity is found dead at a party. (S5)
12.00 M'T **CSI: Miami** 4/24. Two male models are killed. (S5)
1.00 AM **Private Eyes** 2/18. (S2)
2.00 **The Murders** 5/8. (S1)
3.00 **Sea Patrol** 11/13. (S5)
4.00 **to 5.00** AM **Numb3rs**

+1 hour 213 206

FOX

124 124 821 | 157 199

8.00 AM **Bull** 4/22. (S2)
9.00 **Bones** 7/13. (S7)
10.00 **Bull** 5/22. (S2)
11.00 **NCIS** 12/24. (S12)
12.00 NOON **Bones** 8&9/13. (S7)
2.00 PM **The Mentalist** 12/24. (S4)
3.00 **NCIS** 13/24. (S12)
4.00 **Bull** 6/22. (S2)
5.00 **Bones** 10/13. Booth's son Parker returns from England to meet his baby sister. (S7)
6.00 **The Mentalist** 13/24. An out-of-favour fashion designer is murdered. (S4)

5.00 Bones

7.00 **NCIS** *Cadence:* 14/24. DiNozzo investigates the murder of a Marine at the military academy that he once attended.
8.00 **NCIS** *Cabin Fever:* 15/24. A grief-stricken Fornell struggles to deal with the fatal shooting of his ex-wife. (S12)
9.00 **Family Guy** 12/18. Quagmire loses his job as a pilot. With Hugh Hefner. **9.30** 13/18. Peter befriends Bill Clinton. (S5)
10.00 **Family Guy** 2/21. Peter's father Francis moves in. **10.30** 13/21. Brian and Stewie stow away on board a train. (S2)
11.00 **American Dad!** 11&12/22. Double bill of episodes. (S13)
12.00 M'T **Family Guy** 8/18. (S5)
12.30 AM **Family Guy** 9/18. (S5)
1.00 **American Dad!** (S13)
2.00 **Family Guy** (S5)
3.00 **Science of Stupid**
4.00 **to 5.00** AM **Bull**

+1 hour 224 158

Tuesday

7 PM
8 PM
9 PM
10 PM

Sony Channel

157 189 48 142

6.00 AM **The Waltons** (S2)
7.00 **Hart to Hart** (S1)
9.00 **FILM A Day for Thanks on Waltons Mountain** Drama. (1982, PG) ★★
11.00 **Charlie's Angels** (S3)
12.00 NOON **T.J. Hooker** (S3)
2.00 PM **Hart to Hart** (S1)
4.00 **Murder, She Wrote**
6.00 **Charlie's Angels** (S3)
7.00 **M*A*S*H** Four episodes of the Korean War comedy, including at: **8.00** 13/20. Hawkeye gives up wisecracking. **8.30** 14/20. Charles is sent to inspect sanitation at the front. (S9)
9.00 **Classic Who Wants to Be a Millionaire?** Triple bill of the big-prize quiz.
12.00 M'T **M*A*S*H** (S2)
2.00 AM **Charlie's Angels**
3.00 **M*A*S*H** (S4)
3.30 **The Waltons** (S6)
4.20 **Touched by an Angel**
5.10 **to 6.00** AM **Highway to Heaven**

+1 hour 257 220 152

Sky Arts

122 122 820 | 123 156

6.00 AM **A Classic Christmas**
7.30 **A Brass Band Wonderland**
9.00 **Tales of the Unexpected**
10.00 **Landscape Artist of the Year 2019**
11.00 **Discovering**
1.00 PM **Tales of the Unexpected**
2.00 **Andy Williams: Happy Holidays**
3.15 **Joan Baez: Live in New York**
5.00 **Discovering**
7.00 **Landscape Artist of the Year 2019** 8/9. **8.00** Series finale 9/9.
9.00 **NEW Margaret Atwood: A Word After a Word After a Word Is Power**
11.00 **Comedy Legends**
12.00 M'T **Landscape Artist of the Year 2019**
1.00 AM **Great Film Composers: The Music of the Movies**
2.00 **Discovering**
3.00 **Gary Cooper: The Irresistible**
4.00 **to 6.00** AM **Discovering**

4seven

137 143 203 47 110 127

9.00 AM **Find It, Fix It, Flog It**
10.00 **Come Dine with Me**
12.00 NOON **Escape to the Chateau: DIY**
1.00 PM **Undercover Boss USA** Documentary.
2.00 **Ramsay's Kitchen Nightmares USA**
3.00 **Everybody Loves Raymond** (S3)
4.00 **Frasier** 19&20/24. (S8)
5.00 **Couples Come Dine with Me** In Bedfordshire.
6.00 **A Place in the Sun**
7.00 **Kirstie's Handmade Christmas**
8.00 **Titanic: New Evidence**
9.00 **24 Hours in A&E**
10.00 **Guy Martin's Great Escape**
12.10 AM **999: What's Your Emergency?**
1.15 **Amazing Spaces: Northern Lights Adventure**
2.20 **Buy It Now for Xmas**
3.25 **Secret Life of the Zoo**
4.20 **to 4.50** AM **Extreme Cake Makers**

5USA

141/169 153 21 129

9.00 AM **Criminals: Caught on Camera**
9.25 **Remington Steele** (S2)
10.10 **CSI: Miami** 22/25. (S7)
11.10 **CSI: NY** 8/23. (S6)
12.05 PM **Perception** (S2)
1.00 **Law & Order** (S11)
4.00 **Murder, She Wrote**
6.00 **Law & Order** (S15)
8.00 **NCIS: Los Angeles** *Out of the Past:* 5/24. Part one of two. Deeks and Kensi go undercover at a dog show. (S4)
9.00 **Ransom** *Semaphor:* 13/13. Eric's old enemy Damian Delaine threatens to brainwash Evie. (S2)
10.00 **Law & Order: Special Victims Unit** *True Believers:* 6/23. A music student is raped in her flat. (S13)
10.55 **Law & Order: Special Victims Unit** (S13)
12.50 AM **CSI: Miami** (S7&5)
3.50 **to 4.00** AM **Access**

+1 hour 241 185 57 130

5STAR

128 151 30 131

8.00 AM **3rd Rock from the Sun** Triple bill. (S3)
9.10 **Will & Grace** (S2)
10.10 **Last Man Standing** (S2)
11.05 **Two and a Half Men**
12.00 NOON **Nightmare Tenants, Slum Landlords**
1.00 PM **Can't Pay? We'll Take It Away!**
3.00 **Neighbours**
3.35 **World's Strongest Man 2015** Triple bill.
6.30 **Neighbours**
7.00 **Can't Pay? We'll Take It Away!**
8.00 **Criminals: Caught on Camera** Documentary.
9.00 **FILM John Wick** Action thriller. (2014, 15, 101min) ★★★★
11.05 **FILM Jupiter Ascending** Adventure. (2015, 12, 122min) ★★
1.40 AM **Inside the Sex Toy Factory**
2.40 **Rich Kids, Skint Holiday**
3.35 **to 4.00** AM **Two and a Half Men**

+1 hour 228 186 56

Drama

143 130 20 158

7.10 AM **The House of Eliott**
8.00 **Soldier, Soldier**
10.00 **Classic Holby City**
11.00 **The Bill**
1.00 PM **Classic EastEnders**
2.15 **Casualty**
3.20 **Lovejoy**
4.20 **Bergerac**
5.20 **Bread Christmas Special 1988**
6.00 **Are You Being Served?**
6.40 **As Time Goes By**
7.20 **Last of the Summer Wine** Barry wins a competition.
8.00 **New Tricks** *The Chinese Job:* Pilot episode of the crime drama starring Amanda Redman. **10.00** *The Little Brother:* Brian helps Esther's friend find her missing brother.
11.10 **Silent Witness** *Coup de Grace:* Nikki's testimony frees a convicted killer.
1.30 AM **The House of Eliott**
2.25 **to 4.00** AM **Lovejoy**

+1 hour 243 226

TUESDAY Entertainment & Lifestyle

Tuesday

AMC

332 381

Programmes start at 1pm.

1.00 PM **Mad Men** 6/14. (S7)
2.00 **Rectify** 4/6. (S3)
3.00 FILM **The Others** Horror. (2001, 12, 104min) ★★★★
5.00 **Mad Men** 7/14. (S7)
6.00 **Rectify** 5/6. (S3)
6.55 FILM **Push** Thriller starring Chad Lindberg. (2006, 15, 105min) ★★
9.00 **Preacher** Series finale *The Light Above:* 10/10. Jesse returns home for what he hopes is the last time. (S3)
10.05 **Hip-Hop: The Songs That Shook America**
11.05 FILM **Two for the Money** Gambling drama. (2005, 15, 123min) ★★★
1.25 AM **Preacher** (S3)
2.30 **Hip-Hop: The Songs That Shook America**
3.25 **Mad Men** 7/14. (S7)
4.20 **to 5.30** AM **Rectify**

CBS Drama

147 197 71 134

9.00 AM **Medium** 7/22. (S3)
10.00 **ER** 22/22. (S2)
11.00 **The Love Boat** (S6)
12.00 NOON **Judge Judy**
1.00 PM **Bonanza** (S9)
3.00 **Walker, Texas Ranger**
4.00 **Unsolved Mysteries**
6.00 **The Love Boat** (S6)
7.00 **JAG** *Recovery:* 19/22. Harm and Meg investigate the death of a pilot. (S1)
8.00 **Judge Judy** Real-life small-claims cases.
9.00 **Medium** *The Whole Truth:* 8/22. Allison investigates the death of a congressman. (S3)
10.00 **JAG** *The Prisoner:* 20/22. Harm is taken prisoner. (S1)
11.00 **The Love Boat** (S6)
1.00 AM **ER** 1/22. (S3)
2.00 **Medium** 8/22. (S3)
3.00 **JAG** 20/22. (S1)
4.00 **Walker, Texas Ranger**
5.00 **to 6.00** AM **Unsolved Mysteries**

CBS Justice

148 192 39 137

9.00 AM **Diagnosis Murder**
11.00 **Matlock** 15/25. (S1)
12.00 NOON **Perry Mason**
1.05 PM **Walker, Texas Ranger** 8/26. (S5)
2.05 **CSI: Miami** 11/25. (S4)
3.00 **NCIS** 7/24. (S9)
4.00 **NCIS: Los Angeles**
5.00 **Matlock** 16/25. (S1)
6.00 **Perry Mason**
7.05 **NCIS** *Dagger:* 9/25. (S6)
8.00 **Walker, Texas Ranger** *MrJustice:* 9/26. (S5)
9.00 **Scorpion** *Scorp Family Robinson:* 25/25. The agents spend three weeks stranded on a deserted island. (S3)
10.00 **NCIS: Los Angeles** *Descent:* 24/24. An unlikely allegiance is formed. (S4)
11.00 **NCIS** 10/25. (S6)
12.00 M'T **CSI: Miami** (S4)
1.00 AM **Scorpion** (S3)
2.00 **Gunsmoke** (S19)
3.05 **Bonanza** (S11)
4.50 **to 6.00** AM **Mission: Impossible**

CBS Reality

146 148 66 135

9.00 AM **Judge Judy**
1.00 PM **Judge Judy** Real-life small-claims cases.
7.00 **Medical Detectives** The body of a man is found 30 years after he was murdered. **7.30** Police investigate a car found with the bodies of a man and woman inside.
8.00 **Click for Murder** Profile of Joshua Davies, who killed his ex-girlfriend.
9.00 **Cold Blood** A dentist is discovered lying in a pool of blood at home.
10.00 **Dark Waters of Crime**
11.00 **Wives with Knives**
12.00 M'T **Sins and Secrets**
1.00 AM **Cold Blood**
2.00 **Dark Waters of Crime**
3.00 **I Survived**
3.50 **The Jury Room**
4.40 **Unsolved Mysteries**
5.30 **to 6.00** AM **Karma's a B****

+1 hour 246 201 67 136

Challenge

151 164 46 146

7.00 AM **Dale's Supermarket Sweep** Double bill.
8.00 **Family Fortunes**
9.00 **The Chase**
10.00 **Bruce's Price Is Right**
11.00 **Catchphrase**
12.00 NOON **Wheel of Fortune** Four editions.
2.00 PM **Family Fortunes**
3.00 **Bullseye** Four editions.
5.00 **The Chase**
6.00 **Weakest Link** Anne Robinson hosts a double bill of the the quick-fire general knowledge quiz.
8.00 **The Chase** Double bill of the quiz show hosted by Bradley Walsh.
10.00 **Classic Who Wants to Be a Millionaire?** Big-prize quiz hosted by Chris Tarrant.
11.00 **Bullseye**
12.00 M'T **The Chase**
1.00 AM **The Chase**
3.00 **Weakest Link**
4.00 **to 6.00** AM **Eggheads**

+1 hour 251 230 147

Comedy Central Extra

127 182 308

6.00 AM **Bob's Burgers**
7.00 **Teleshopping**
9.00 **Are We There Yet?**
10.00 **Bob's Burgers**
11.00 **Friends**
12.00 NOON **The Middle**
1.00 PM **The Middle** (S9)
2.00 **Wipeout USA**
3.00 **Most Ridiculous**
4.00 **The Middle** (S9)
6.00 **Impractical Jokers**
8.00 **Fresh Prince of Bel Air**
9.00 **Impractical Jokers**
10.00 **South Park** (S13&14)
12.00 M'T **Russell Howard's Stand Up Central**
1.00 AM **Russell Howard's Good News**
3.00 **Chris Ramsey at the Comedy Store**
3.25 **Workaholics**
3.45 **Chris Ramsey Show**
4.10 **Nathan for You** (S2)
4.30 **Wipeout USA**
5.15 **to 6.00** AM **Bob's Burgers**

+1 hour 227

E!

123 123 834 140 139 321 386

7.00 AM **Keeping Up with the Kardashians**
10.00 **Dating: No Filter**
11.00 **News: Daily Pop**
12.00 NOON **Total Divas**
1.00 PM **Keeping Up with the Kardashians**
3.00 **Botched**
5.00 **Kourtney & Kim Take Miami**
6.00 **Keeping Up with the Kardashians**
7.00 **Dating: No Filter**
8.00 **True Hollywood Story** The dangers of fame.
9.00 **Keeping Up with the Kardashians**
10.00 **Botched**
11.00 **Nightly Pop**
11.30 **Botched: Most Outrageous Patients**
12.00 M'T **Keeping Up with the Kardashians**
1.00 AM **Botched**
2.00 **Teleshopping**
3.00 **Keeping Up with the Kardashians**
4.00 **to 5.00** AM **Wags**

Food Network

140 278 41 148

6.00 AM **Giada at Home**
7.00 **Giada's Handbook**
8.00 **Cake Wars** New edition
9.00 **The Pioneer Woman**
11.00 **Great Christmas Bake Off: Christmas Special**
12.00 NOON **Jodie Prenger's Christmas Feast**
12.30 PM **Rosemary's Classic Christmas**
1.00 **Cake Wars: Christmas**
2.00 **The Pioneer Woman**
3.00 **Jimmy's Grow Your Own Christmas Dinner**
4.00 **Great Christmas Bake Off: Christmas Special**
5.00 **The Pioneer Woman**
6.00 **Martin: Home Comforts**
7.00 **Jodie's Xmas Feast**
7.30 **Rosemary Shrager's Classic Christmas**
8.00 **Jamie's Christmas**
9.00 **Great Christmas Bake Off: Christmas Special**
10.00 **Martin: Home Comforts**
11.00 **Diners, Drive-Ins...**
12.00 **to 3.00** AM **Highlights**

+1 hour 240 149

Lifetime

187 208 329 384

7.00 AM **Judge Judy**
1.00 PM **Real Housewives of New Jersey**
2.00 **Million Dollar Decorators**
3.00 **Flipping Vegas**
4.00 **Little Women: Atlanta**
5.00 **Hardcore Pawn**
6.00 **Pawn Stars**
7.00 **Judge Judy**
9.00 **Psychic Kids: The Next Generation** An 11-year-old learns how to stand her ground against spirits.
10.00 **Storage Wars** The buyers try their luck at auctions in Lancaster. **10.30** Dave threatens to dampen high spirits at a morning auction.
11.00 **Hardcore Pawn**
12.00 M'T **Pawn Stars**
1.00 AM **Psychic Kids: The Next Generation**
2.00 **Storage Wars**
3.00 **to 4.00** AM **Hardcore Pawn**

Paramount Network

153 188 187 54 132

9.00 AM **The Office (US)**
9.55 **Now That's Funny!**
12.05 PM FILM **Baby in a Manger** Festive drama. (2019, PG, 91min) ★★
1.45 FILM **Christmas Everlasting** Festive drama. (2018, PG, 85min) ★★★
3.35 FILM **Marry Me at Christmas** Festive romantic drama. (2017, PG, 90min) ★★
5.25 FILM **Operation Christmas** Drama. (2016, PG, 100min) ★★
7.10 **House** (S4)
9.00 FILM **A Cry in the Dark** True-story drama. (1988, 15, 121min) ★★★★
11.30 FILM **Wall Street** Oliver Stone's drama. (1987, 15, 124min) ★★★★
1.55 AM **Sleepy Hollow** (S2)
3.35 **Arrow** (S2)
5.00 **Neighbours**
5.30 **Access**
5.35 **to 6.00** AM **The Office (US)**

Quest

144 144 831 169 12 114 172

6.00 AM **How Do They Do It?**
6.20 **Mysteries of the Missing**
7.10 **Treasure Quest: Snake Island**
8.00 **Outback Opal Hunters**
9.00 **Shed and Buried**
10.00 **Wheeler Dealers**
11.00 **Chasing Classic Cars**
11.30 **How Sports Are Made**
11.45 **Snooker: Scottish Open**
12.45 PM LIVE **Snooker: Scottish Open** Coverage of day two from Glasgow.
5.30 **Autobahn**
6.00 **Wheeler Dealers**
7.00 **Outback Opal Hunters**
8.00 **Salvage Hunters**
9.00 **Aircrash Confidential**
10.00 **Airplane Repo**
11.00 **How Do They Do It?**
12.00 M'T **Wheeler Dealers**
1.00 AM **Chasing Classic Cars**
2.00 **Deadliest Drivers**
3.00 **Destroyed in Seconds**
4.00 **Swamp Loggers**
5.00 **to 6.00** AM **Overhaulin'**

+1 hour 244 213 76 168

Quest Red

149 170 38 169

6.00 AM **Say Yes to the Dress**
6.25 **Say Yes... Atlanta**
7.00 **Bondi Vet**
8.00 **Animal Cops Philly**
10.00 **Celebrity Money for Nothing**
11.00 **Forensic Detectives**
12.00 NOON **Disappeared**
2.00 PM **Say Yes to the Dress: Atlanta**
4.00 **Say Yes... Bridesmaids**
5.00 **Say Yes... Big Bliss**
6.00 **Salvage Hunters**
7.00 **Money for Nothing**
8.00 **My 600lb Life**
9.00 **Embarrassing Fat Bodies** Three hernias.
10.00 **World's Tallest Couple**
11.00 **FBI Files**
12.00 M'T **Forensic Detectives**
1.00 AM **Murder on CCTV**
2.00 **Murder Comes to Town**
3.00 **FBI Files**
3.50 **Animal Cops Phoenix**
4.40 **Bondi Vet**
5.30 **to 6.00** AM **Say Yes to the Dress**

+1 hour 249 72 170

Really

142 128 17 160

6.00 AM **Give a Dog a Home**
7.00 **Teleshopping**
8.00 **Homes Under the Hammer** Double bill.
10.00 **Countryside 999**
11.00 **Celebrity Antiques Road Trip**
12.00 NOON **Escape to the Country** Double bill.
2.00 PM **Fantasy Homes by the Sea** In East Sussex.
3.00 **Homes Under the Hammer**
4.00 **Ghost Adventures**
5.00 **French Collection**
6.00 **Celebrity Antiques Road Trip**
7.00 **Antiques Road Trip**
9.00 **DIY SOS: The Big Build**
10.00 **Beeny's Renovate Don't Relocate**
11.00 **Helicopter ER**
12.00 M'T **Ghost Adventures**
1.00 AM **Paranormal Investigators**
2.00 **Teleshopping**
4.00 **to 6.00** AM **Escape to the Country**

Sky Crime

121 121 819 136 135

6.00 AM **Motorway Patrol**
7.00 **Stop, Search, Seize**
8.00 **Canada's Front Line**
9.00 **Police Ten 7**
10.00 **Road Wars**
11.00 **Brit Cops**
12.00 NOON **Banged Up...**
1.00 PM **Canada's Front Line**
3.00 **Road Wars**
4.00 **Stop, Search, Seize**
5.00 **Brit Cops**
6.00 **Snapped**
7.00 **Banged Up Abroad**
8.00 **Murders That Shocked the Nation** John Straffen.
9.00 **Homicide for the Holidays** New edition
10.00 **Snapped**
11.00 **World's Most Evil Killers**
12.00 M'T **Banged Up Abroad**
1.00 AM **A Wedding and a Murder**
2.00 **Snapped**
3.00 **Murders That Shocked...**
4.00 **Police Ten 7**
5.00 **to 6.00** AM **Motorway Patrol**

+1 hour 221 207

Sony Crime

179 193 143

7.00 AM **Bizarre Murders**
8.00 **48 Hours: Mystery**
9.00 **Speeders**
11.00 **Bait Car**
1.00 PM **Speeders**
7.00 **Speeders** Officer Williams pulls over a car full of Italian tourists. **7.30** Officer Olson pulls over a couple of teenagers and gives them a pop quiz. **8.00** Officer Williams pulls over a confused wedding planner. **8.30** A speeder reveals that he is also an unrepentant cheater.
9.00 **Bait Car** Double bill of the documentary about car criminals.
10.00 **Assassins: Ireland's Contract Killers** Assassin Rose Lynch.
11.00 **Speeders** Double bill.
12.00 M'T **Bait Car** Double bill.
1.00 AM **Deadly Women**
3.00 **to 4.00** AM **Body of Evidence**

5SELECT

159 152 55 133

9.10 AM **On Benefits: To Heat or to Eat?**
10.00 **Nightmare Tenants, Slum Landlords**
11.00 **The Dog Rescuers**
12.05 PM FILM **A Majestic Christmas** Drama. (2018, PG, 87min) ★★
1.55 **GPs: Behind Closed Doors** Double bill.
4.00 **The Yorkshire Vet**
5.00 **The Dog Rescuers**
6.00 **GPs: Behind Closed Doors** Double bill.
8.00 **The Yorkshire Vet**
9.00 **Around the World by Train with Tony Robinson** Japan.
10.00 **The Hotel Inspector**
11.00 **Eamonn & Ruth: How the Other Half Lives**
12.00 M'T **Nightmare Tenants, Slum Landlords**
1.00 AM **The Great British Benefits Handout**
2.00 **The Thames: Britain's Great River**
3.55 **to 4.00** AM **Access**

5Spike

150 154 31 141

9.00 AM **The A-Team**
11.00 **Can't Pay? We'll Take It Away!** Double bill.
1.00 PM **Police Interceptors**
2.00 **Trucking Hell**
3.00 **Traffic Cops**
5.00 **The A-Team** (S1)
7.00 **Police Interceptors** Officers follow a stolen BMW fitted with a tracking device.
8.00 **Traffic Cops** PC Andy stops and breathalyses a van driver in Harrogate.
9.00 FILM **The Glimmer Man** Action thriller. (1996, 18, 91min) ★
10.55 **Car Crash TV** Events caught on film by dashboard-mounted cameras.
11.55 **Criminals: Caught on Camera** Video footage.
12.55 AM **The Virginian: Men from Shiloh**
2.30 **to 3.00** AM **Criminals: Caught on Camera**

+1 hour 250

TLC

133 133 827 167 323 377

6.00 AM **Say Yes to the Dress: Bridesmaids**
8.00 **Counting On: Countdown to the New Season**
9.00 **Say Yes... Atlanta**
10.00 **Curvy Brides Boutique**
11.00 **Say Yes to the Dress**
12.00 NOON **Say Yes to the Dress: Atlanta**
2.00 PM **Dr Pimple Popper**
3.00 **Home Town**
4.00 **Say Yes to the Dress**
5.00 **Curvy Brides Boutique**
6.00 **Say Yes... Atlanta**
7.00 **Say Yes to the Dress**
8.00 **Say Yes... Lancashire**
9.00 **Good Bones**
11.00 **Dr Pimple Popper** Amber has hundreds of tumours on her face.
12.00 M'T **Say Yes to the Dress: Lancashire**
1.00 AM **Good Bones**
3.00 **Dr Pimple Popper**
4.00 **to 6.00** AM **Say Yes to the Dress: Atlanta**

+1 hour 233 172

★★★★★ Excellent ★★★★ Very Good ★★★ Good ★★ Average ★ Poor

Discovery

125 125 822 250 322 376

6.00 AM **Combat Dealers**
7.00 **Marooned with Ed Stafford**
8.00 **Outback Truckers**
9.00 **Cooper's Treasure**
10.00 **NASA's Unexplained Files**
11.00 **Wheeler Dealers**
12.00 NOON **Deadliest Catch**
1.00 PM **Alaskan Bush People**
2.00 **NASA's Unexplained Files**
3.00 **Yukon Men**
4.00 **Kindig Customs**
5.00 **Diesel Brothers**
6.00 **Fast N' Loud** Richard invests in a concert venue.

9.00 Gold Rush

7.00 **Outback Truckers** Sharon has to move a copper mountain, and Sludge moves a freight of highly flammable liquid.

8.00 **Combat Dealers** Bruce Crompton gets his hands on a 70-year-old Volkswagen Schwimmwagen.

9.00 **Gold Rush** New edition Following the gold miners of the Yukon as they put everything on the line in the hopes of striking rich.

10.00 **Gold Rush: White Water** New edition Dustin's idea to run both dredges non-stop proves to be a risky decision.

11.00 **Gold Divers** The gruelling summer mining season begins to take its toll.
12.00 M'T **Gold Rush** As 9.00pm.
1.00 AM **Gold Rush: White Water**
2.00 **Bad Chad Customs**
3.00 **Gold Rush** As 9.00pm.
3.50 **Fast N' Loud**
5.30 **to 6.00** AM **How It's Made**

+1 hour 225 258

Animal Planet

162 162 836 251 325 378

6.00 AM **Crikey! It's the Irwins**
7.00 **Dr Jeff: Rocky Mountain Vet**
8.00 **Pit Bulls & Parolees**
10.00 **Bondi Vet**
11.00 **Animal Cops Houston**
1.00 PM **Dr Jeff: Rocky Mountain Vet** Double bill of editions.
3.00 **My Cat from Hell** A cat given as a birthday present proves a bad omen.
4.00 **Homestead Rescue**
5.00 **The Zoo** Concern grows for polar bear Tundra.
6.00 **Bondi Vet** Dr Chris is reunited with an old friend.

8.00 The Zoo

7.00 **Animal Cops San Francisco** A dog with a large tumour is rescued, and Scott sets out to save a pit bull from traffic.

8.00 **The Zoo** New edition Keepers introduce three gaur – a large, skittish species of cattle – to the rest of the herd.

9.00 **Homestead Rescue** The Raneys visit a failing homestead in Colorado, where Don makes a 40-mile daily commute.

10.00 **Animal Cops Miami** Investigator Casadevall hunts for a group of poachers who have left several animals dead.

11.00 **Pit Bulls & Parolees**
12.00 M'T **Pit Bulls & Parolees**
1.00 AM **Animal Cops Miami**
2.00 **The Zoo** As 8.00pm.
3.00 **Homestead Rescue**
3.50 **Jeremy Wade's Dark Waters**
4.40 **Meet the Orangutans**
5.10 **to 6.00** AM **Tanked: Unfiltered**

+1 hour 262 259

Nat Geographic

129 129 824 266 268 317 373

8.00 AM **Atlantis: Draining the Lost City** Underwater cities.
9.00 **Hitler's Last Stand**
10.00 **Nazi Megastructures**
11.00 **Air Crash Investigation**
1.00 PM **Airport Security: Brazil**
2.00 **Ultimate Airport Dubai**.
3.00 **Wicked Tuna**
4.00 **Ice Road Rescue** The rescue teams learn the importance of damage control.
5.00 **Strippers: Cars for Cash** Looking for campervan and VW Beetle parts.
6.00 **Car S.O.S** A Triumph Stag.

11.00 Air Crash Investigation

7.00 **Car S.O.S** Fuzz Townshend and Tim Shaw hope to surprise the loving owner of a Daimler SP250 'Dart.'

8.00 **Buried Secrets of the Bible** Series searching for the truth behind Bible stories, starting with the Parting of the Red Sea.

9.00 **Buried Secrets of the Bible** Using space age technology to uncover the story behind the fall of Sodom and Gomorrah.

10.00 **Mysteries of the Holy Arks** Uncovering the truth behind the stories of Noah's Ark and the Ark of the Covenant.

11.00 **Air Crash Investigation** A German plane flying over the French Alps, which suddenly began losing altitude.
12.00 M'T **Air Crash Investigation**
1.00 AM **Nazi Weird War Two**
2.00 **Nazi Megastructures**
3.00 **to 5.00** AM **Air Crash Investigation**

+1 hour 229 267

History

130 130 825 270 327 379

6.00 AM **American Pickers**
8.00 **Pawn Stars**
9.00 **Ax Men Reborn**
10.00 **Ancient Aliens**
11.00 **Truck Off!**
12.00 NOON **Forged in Fire**
1.00 PM **Jesus: His Life** Jesus's early ministry, as told through the eyes of John the Baptist.
2.00 **American Pickers**
3.00 **Storage Wars** Four editions.
5.00 **Pawn Stars** Rick heads east to test a rare weapon from the 18th century.
6.00 **American Pickers**

9.00 Divided States

7.00 **Forged in Fire** Four bladesmiths are pushed to their limits when they must forge a signature blade from steel springs.

8.00 **Truck Off!** Truck enthusiasts show their mettle in an edition featuring a Chevy pickup and a GMC pickup.

9.00 **NEW SERIES Divided States** Documentary series investigating the current state of hate in the developed world.

10.00 **9/11 Inside Air Force One** Documentary charting the story of the events of 9/11 from inside Air Force One.

12.00 M'T **Mountain Men** Tom and Sean confront coyotes, while Eustace and Raleigh enlist some much-needed help building their look-out.
1.00 AM **Truck Off!** As 8.00pm.
2.00 **Jesus: His Life**
3.00 **Forged in Fire** As 7.00pm.
4.00 **to 6.00** AM **Storage Wars**

+1 hour 230 271

Yesterday

155 129 25 159

6.00 AM **Medieval Dead**
7.10 **Nazi Wives**
8.00 **Time Team**
10.00 **War Factories**
11.00 **World War Weird**
12.00 NOON **Impossible Railways**
1.00 PM **Time Team**
2.00 **David Attenborough's Natural Curiosities**
3.00 **The Life of Mammals**
4.00 **Impossible Engineering**
5.00 **World War Weird**
6.00 **War Factories** The story of America's 'Liberty Ships.'

9.00 Porridge

7.00 **Impossible Railways** How engineers have built railways over mountains, including tunnels running through the Swiss Alps.

8.00 **Train Truckers** The crew visit Germany to collect a maintenance machine so large it will need to be loaded onto two trucks.

9.00 **Porridge** Godber gets into a fight a week before his parole board hearing.
9.40 **'Allo, 'Allo! Christmas Special 1985** Rene finds himself involved in multiple murder plots.
10.45 **'Allo, 'Allo! Christmas Special 1991** Yvette reveals she is pregnant.
11.45 **Open All Hours** Granville's bike develops a squeak.
12.25 AM **Open All Hours** Arkwright makes his own product.
1.00 Arkwright finds he has a rival for Nurse Gladys Emmanuel's attention.
1.40 **War Factories** As 6.00pm.
2.30 **to 3.00** AM **Battle Factory**

+1 hour 255 200

Tuesday

7 PM

8 PM

9 PM

10 PM

Disc. History

171 257

6.00 AM **Highlights**
8.00 **Routes**
8.30 **Reeves' Rogues Gallery**
9.00 **Battlefield**
10.00 **Extreme Engineering**
11.00 **Mighty Ships**
12.00 NOON **Blowing Up...**
1.00 PM **Expedition Unknown**
2.00 **Mysteries at the...**
3.00 **Routes**
3.30 **Reeves' Rogues Gallery**
4.00 **Man on Earth**
5.00 **Extreme Engineering**
6.00 **Blowing Up History**
7.00 **Mysteries at the...**
8.00 **Expedition Unknown**
9.00 **Aircrash Confidential**
10.00 **Wings of War**
11.00 **Trump: What's America Worth**
12.00 M'T **Expedition...**
1.00 AM **Aircrash Confidential**
2.00 **Wings of War**
3.00 **Trump: What's...**
4.00 **Blowing Up History**
5.00 **to 6.00** AM **Mysteries at the Museum**

+1 hour 271 261

Eden

166 245 247 315 389

9.00 AM **The Zoo**
10.00 **Wild France**
11.00 **Wild Arabia**
12.00 NOON **Wild Colombia with Nigel Marven**
1.00 PM **Big Cats**
2.00 **Wild Arabia**
3.00 **Ocean Giants**
4.00 **David Attenborough's Natural Curiosities**
5.00 **Wild France**
6.00 **Big Cats**
7.00 **The Zoo** Double bill.
8.00 **David Attenborough's Natural Curiosities**
9.00 **Ocean Giants**
10.00 **Wild Colombia...**
11.00 **The Zoo**
12.00 M'T **Wild Arabia**
1.00 AM **Wild France**
2.00 **Wild Colombia...**
3.00 **Ocean Giants**
3.50 **David Attenborough's Natural Curiosities**
4.40 **Big Cats**
5.30 **to 6.00** AM **Jungle Planet**

+1 hour 266 246

WILD

165 165 839 264 265 318 374

8.00 AM **Animals Gone Wild**
9.00 **The Birth of Europe**
12.00 NOON **Snakes in the City** A black mamba.
1.00 PM **Predator In Paradise** Triple bill.
4.00 **Monster Fish**
6.00 **Animal Fight Club**
7.00 **Snakes in the City** The snake-catching team tackle a black mamba.
8.00 **Exotic Animal ER** New edition A sun conure gets a string caught around his leg and risks losing his foot.
9.00 **Search for the Secret Bear** The rare sloth bear of Sri Lanka's forests.
10.00 **Wild Caribbean's Deadly Underworld** Examining geological faults under the Caribbean Sea.
11.00 **Alaska Fish Wars**
12.00 M'T **Animals Gone Wild**
1.00 AM **Animals Gone Wild**
2.00 **to 5.00** AM **Predator In Paradise**

History 2

163 272 330 390

8.00 AM **Ancient Aliens**
9.00 **Combat Machines**
11.00 **Ancient Aliens**
12.00 NOON **Mummy Forensics**
2.00 PM **Ancient Aliens**
3.00 **Jurassic Fight Club**
5.00 **The Russian Revolution**
6.00 **Alien Files: Unsealed**
7.00 **Combat Ships**
8.00 **Ancient Assassins** A profile of Alexander the Great's army of warriors.
9.00 **Ancient Aliens** Top-secret extraterrestrial experiments held at multiple locations.
10.00 **Ancient Aliens: The Ultimate Evidence** The Inca ruin of Puma Punku.
11.00 **Hitler's Circle of Evil**
12.00 M'T **Alien Files: Unsealed** Double bill.
1.00 AM **Mummy Forensics**
3.00 **Ancient Aliens: The Ultimate Evidence**
4.00 **to 5.00** AM **Hitler's Circle of Evil**

PBS America

174 273 91 155

8.00 AM **History Cold Case**
9.15 **Africa's Great Civilisations**
10.30 **World of Stonehenge**
11.40 **History Cold Case**
1.00 PM **The Aviators**
1.35 **Ride the Tiger: A Guide Through the Bipolar Brain**
2.50 **Africa's Great Civilisations**
3.55 **World of Stonehenge**
5.10 **History Cold Case**
6.20 **Ride the Tiger: A Guide Through the Bipolar Brain**
7.35 **Africa's Great Civilisations**
8.50 **Mama Twiga in the Garden of Eden**
9.55 **World of Stonehenge** The impact of farming on social evolution.
11.00 **History Cold Case**
12.20 AM **World of Stonehenge**
1.30 **to 2.00** AM **The Aviators**

+1 hour 93

CI

156 156 835 209 328 380

6.00 AM **The First 48**
8.00 **Homicide Hunter**
10.00 **Unusual Suspects**
11.00 **Homicide: Hours to Kill**
12.00 NOON **Crimes That Shook Britain**
1.00 PM **Robbie Coltrane's Critical Evidence**
2.00 **I Lived with a Killer**
3.00 **Homicide Hunter**
4.00 **Unusual Suspects**
5.00 **Homicide: Hours to Kill**
6.00 **The First 48**
7.00 **Homicide Hunter**
8.00 **Killer In Plain Sight**
9.00 **I Am a Killer** New edition Michael Salazar and Brandon Hutchinson.
10.00 **Casey Anthony's Parents Speak**
12.00 M'T **Homicide Hunter**
1.00 AM **Darkest Taboos**
2.00 **I Am a Killer**
3.00 **Homicide Hunter**
4.00 **I Lived with a Killer**
5.00 **to 6.00** AM **Killer In Plain Sight**

+1 hour 256 222

TUESDAY Films

Tuesday

Sky Premiere

301 301 842 401 501

6.00 AM **Above the Shadows** Fantasy. (2019, 12) ★★★
8.00 **Sky Cinema Feature**
8.30 **A Christmas in Royal Fashion** As 4.15pm.
10.15 **The Top Ten Show 2019**
10.30 **The Grinch** As 8.00pm.
12.15 PM **PREMIERE Crypto**
2.25 **Happy Death Day 2U**
4.15 **A Christmas in Royal Fashion** Drama. (2018) ★
6.00 **Bel Canto** Romantic drama. (2018, 15, 100min) ★★★

9.30 Crypto

8 PM

8.00 **The Grinch** Animation with the voice of Benedict Cumberbatch. A cantankerous green loner hatches a scheme to ruin the festive season. (2018, U, 85min) ★★★
SEX ●●● VIOLENCE ●●● LANG ●●●

9 PM

9.30 **PREMIERE Crypto** Thriller starring Beau Knapp. A Wall Street banker finds his life in danger after he uncovers a global conspiracy. (2018, 15, 105min) ★★
See review, page 22
SEX ●●● VIOLENCE ●●● LANG ●●●

10 PM

11 PM

11.20 **Happy Death Day 2U** Horror comedy with Jessica Rothe. (2019, 15, 100min) ★★★★
1.10 AM **Bel Canto** As 6.00pm.
2.55 **Nobody Leaves** Horror starring Madeline Brewer. (2018, 15, 82min) ★★★
4.25 **to 6.00** AM **The Christmas Swap** Festive fantasy starring Jackie Seiden and Ashley Wood. (2018, PG, 90min) ★★

+1 hour 312 412

Sky Disney

305 305 846 405 505

6.25 AM **101 Dalmatians** Comedy. (1996, U, 102min) ★★★★
8.15 **Big Hero 6** As 4.15pm.
10.05 **Enchanted** As 6.05pm.
12.05 PM **Mary Poppins** As 8pm.
2.30 **Muppet Treasure Island** Comedy with Tim Curry. (1996, U, 99min) ★★★★
4.15 **Big Hero 6** Animated fantasy. (2014, PG, 98min) ★★★★
6.05 **Enchanted** Romantic fantasy comedy starring Amy Adams. (2007, PG, 107min) ★★★★★

8.00 Mary Poppins

8.00 **Mary Poppins** Classic Disney fantasy starring Julie Andrews as a nanny with magical powers who brings magical fun, laughter and adventure into the humdrum lives a stuffy Edwardian banker's two children. With Dick Van Dyke. (1964, U, 133min) ★★★★★
SEX ●●● VIOLENCE ●●● LANG ●●●
10.25 **A Wrinkle in Time** Fantasy starring Storm Reid and Oprah Winfrey. (2018, PG, 109min) ★★
SEX ●●● VIOLENCE ●●● LANG ●●●

12.20 AM **Fantasia 2000** Animated remake. (1999, U, 74min) ★★
1.45 **Alexander and the Terrible, Horrible, No Good, Very Bad Day** Family comedy starring Ed Oxenbould. (2014, PG, 81min) ★★★
3.15 **Beverly Hills Chihuahua 2** Comedy starring Marcus Coloma. (2011, U, 80min) ★
4.50 **to 6.30** AM **Beverly Hills Chihuahua 3: Viva La Fiesta!** Comedy. (2012, U, 85min) ★★

Sky Family

306 306 847 406 506

6.35 AM **Cleo** Animated adventure. (2016, PG, 82min) ★★
8.05 **Goosebumps 2** As 4.30pm.
9.45 **Tooth Fairy** As 6.10pm.
11.35 **Bernie the Dolphin** Adventure. (2018, U) ★★
1.15 PM **The Ant Bully** Animation. (2006, U, 89min) ★★★★
2.50 **Peter Rabbit** As 8.00pm.
4.30 **Goosebumps 2** Comedy. (2018, PG, 90min) ★★
6.10 **Tooth Fairy** Fantasy comedy. (2010, PG, 101min) ★★

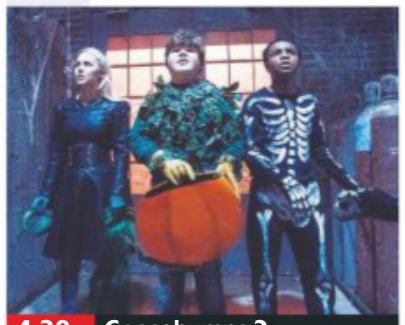
4.30 Goosebumps 2

8.00 **Peter Rabbit** Family comedy starring Domhnall Gleeson, with the voice of James Corden. A mischievous rabbit takes on a farmer in a battle of wits. (2018, PG, 95min) ★★★
SEX ●●● VIOLENCE ●●● LANG ●●●
9.40 **Thunderbirds** Adventure with Bill Paxton. A criminal takes over Tracy Island, leaving International Rescue's youngest member to save the day. (2004, PG, 95min) ★★
SEX ●●● VIOLENCE ●●● LANG ●●●

11.20 **#Roxy** Romantic comedy starring Sarah Fisher and Jake Short. (2018, PG, 90min) ★★
1.15 AM **Cats** Animated adventure. (2018, PG, 90min) ★★★
3.10 **Toys & Pets** Animated adventure featuring the voice of Jason Kesser and Guanlin Ji. (2017, U, 98min) ★★★
5.00 **to 6.45** AM **A Wizard's Tale** Animated adventure featuring the voice of Toby Kebbell. (2018, U, 97min) ★★

Sky Action

307 307 848 407 507

6.00 AM **Alpha** Adventure. (2018, 12, 96min) ★★★
7.45 **Battle: Los Angeles** Sci-fi adventure with Aaron Eckhart. (2011, 12, 116min) ★★★
10.00 **Charlie's Angels** As 6.15pm.
11.45 **Pacific Rim** As 8.00pm.
2.00 PM **Pacific Rim: Uprising** Sci-fi, as shown at 10.15pm.
4.00 **King Arthur** Action adventure. (2004, 12, 126min) ★★★
6.15 **Charlie's Angels** Comedy thriller. (2000, 15, 97min) ★★

4.00 King Arthur

8.00 **Pacific Rim** Epic sci-fi action thriller starring Charlie Hunnam, Idris Elba and Rinko Kikuchi. Humanity creates giant fighting robots to repel alien monsters emerging through a breach in the Pacific Ocean. (2013, 12, 131min) ★★★
SEX ●●● VIOLENCE ●●● LANG ●●●
10.15 **Pacific Rim: Uprising** Sci-fi adventure starring John Boyega. The son of a war hero leads a new generation of giant robot pilots against a wave of alien Kaiju creatures. (2018, 12, 111min) ★★
SEX ●●● VIOLENCE ●●● LANG ●●●

12.15 AM **King Arthur** As 4.00pm.
2.30 **Big Trouble in Little China** Fantasy starring Kurt Russell. (1986, 15, 100min) ★★★
4.15 **to 6.00** AM **Turbo: A Power Rangers Movie** Children's adventure fantasy sequel. (1997, PG, 99min) ★

Sky Comedy

308 308 849 408 508

6.30 AM **Indiscreet** (1958) ★★★
8.25 **An Actor Prepares** (2018) ★★
10.10 **Fat Camp** Comedy. (2017) ★★
11.45 **Planes, Trains and Automobiles** As 2.10am.
1.25 PM **Step Brothers**
3.20 **Talladega Nights: The Ballad of Ricky Bobby** Comedy. (2006, 15, 108min) ★★★
5.25 **Holmes & Watson** Comedy. (2018, 12, 90min) ★
7.00 **Pitch Perfect** Music comedy. (2012, 12, 112min) ★★★★

5.25 Holmes & Watson

Pitch Perfect (film started at 7.00pm)
SEX ●●● VIOLENCE ●●● LANG ●●●

9.00 **Little Monsters** Horror comedy starring Lupita Nyong'o. A teacher teams up with a musician and a kids' TV personality to protect children from a zombie outbreak. (2019, 15, 93min) ★★★★
SEX ●●● VIOLENCE ●●● LANG ●●●
10.40 **Lez Bomb** Comedy, starring Jenna Laurenzo. (2018, 12, 90min) ★★
SEX ●●● VIOLENCE ●●● LANG ●●●

12.15 AM **Step Brothers** Comedy. (2008, 15, 97min) ★★★★
2.10 **Planes, Trains and Automobiles** Comedy. (1987, 15, 92min) ★★★★
3.50 **The Family Stone** Comedy drama with Claire Danes. (2005, PG, 103min) ★★★
5.40 **to 7.25** AM **Galaxy Quest** Sci-fi comedy. (1999, PG, 102min) ★★★★★

primetime

Sky Hits

303 303 844 403 503

7.05 AM **The 15:17 to Paris** Thriller. (2018, 15, 94min) ★★★
8.45 **Breaking In** Thriller. (2018) ★★
10.20 **Maze Runner: The Death Cure** Sci-fi drama. (2018, 12) ★★★
12.45 PM **Black Panther** Adventure. (2018, 12, 134min) ★★★★
3.05 **Mamma Mia!** Musical. (2008, PG, 108min) ★★★★
5.00 **Mamma Mia! Here We Go Again** Musical. (2018) ★★★

7.00 **Fantastic Four** Sci-fi adventure starring Ioan Gruffudd. Four astronauts develop superhuman powers after being engulfed by a cosmic storm in outer space. With Chris Evans, Jessica Alba and Michael Chiklis. (2005, PG, 104min) ★★
9.00 **The Equalizer 2** Action thriller starring Denzel Washington. When a CIA friend is murdered, vigilante Robert McCall sets out to avenge her death. (2018, 15, 121min) ★★★

11.05 **Bridget Jones's Diary** Comedy. (2001, 15, 96min) ★★★★
12.50 AM **The Fast and the Furious** Thriller. (2001, 15, 107min) ★★★
2.45 **Lady Bird** Comedy drama. (2017, 15, 94min) ★★★★★
4.30 **to 6.30** AM **Mamma Mia! Here We Go Again** As 5.00pm.

Sky Greats

304 304 845 404 504

7.35 AM **The Graduate** Comedy. (1967, 15, 105min) ★★★★★
9.30 **Lawrence of Arabia** Biopic. (1962, PG, 221min) ★★★★★
1.05 PM **Vertigo** Thriller. (1958, PG, 128min) ★★★★★
3.20 **The Bourne Supremacy** Spy thriller starring Matt Damon. (2004, 12, 108min) ★★★★
5.15 **The Witches** Fantasy adventure. (1989, PG, 90min) ★★★★

6.50 **The Social Network** Drama starring Jesse Eisenberg about the founding of Facebook by Mark Zuckerberg, and the bitter legal battles that ensued. (2010, 12, 120min) ★★★★★
9.00 **Snatch** Crime comedy drama starring Jason Statham. A group of small-time crooks plan to steal a diamond from a mobster. (2000, 18, 102min) ★★
10.50 **The Bodyguard** Romantic thriller starring Kevin Costner. (1992, 15, 129min) ★★★

1.00 AM **Taxi Driver** Urban drama starring Robert De Niro. (1976, 18, 110min) ★★★★★
3.00 **The Wicker Man** Horror. (1973, 15, 99min) ★★★★★
4.35 **to 7.35** AM **The Bible** John Huston's biblical drama. (1966, U, 168min) ★★

TCM Movies

315 415 416 512 526

7.35 AM **The Password Is Courage** Comedy. (1962, b/w, U) ★★★
10.00 **The Tall T** Western. (1957) ★★
11.40 **Whispering Smith** Western. (1948, PG, 88min) ★★
1.30 PM **Apache Territory** Western. (1958, U, 77min) ★★
3.00 **The Gun Runners** Crime drama. (1958, b/w, PG) ★★
4.45 **Darby's Rangers** Adventure. (1958, b/w, PG, 120min) ★★★

7.15 **War Paint** Western adventure starring Robert Stack. A US cavalry officer embarks on a dangerous mission to deliver a peace treaty to an Indian chief. (1953, b/w, PG, 89min) ★★
9.00 **Unforgiven** Academy Award-winning Western directed by and starring Clint Eastwood. A reformed killer is forced out of retirement to earn a living. With Gene Hackman and Morgan Freeman. (1992, 15, 130min) ★★★★★

11.40 **The Glimmer Man** Action thriller. (1996, 18, 91min) ★
1.35 AM **Carson City** Western. (1952, U, 87min) ★★★
3.15 **Off Set** With Ben Miller.
3.30 **to 6.00** AM **Close Up**

+1 hour 316 417

Talking Pictures

328 445 81 306

6.00 AM **Lifetime of Comedy**
7.15 **Not Wanted on Voyage** (1957)
8.55 **Frieda** Drama. (1947) ★★★
11.00 **June Allyson**
11.30 **Shepherd on the Rock** (1994)
1.30 PM **Circle of Danger** (1951)
3.00 **The Law & Mr Jones**
3.35 **A Boy a Girl and a Bike** (1949)
5.25 **Post Early for Christmas**
5.30 **Robin's Nest**
6.00 **For the Love of Ada**

6.40 **Madeleine** Victorian murder story starring Ann Todd. An upper-class woman comes under suspicion when her French lover is found poisoned. (1950, b/w, U, 110min) ★★★
9.00 **Gideon's Way** The detective investigates corruption and murder in the building industry.
10.00 **The Scars of Dracula** Horror starring Christopher Lee. A couple go to Dracula's castle in search of the man's brother. (1970, 18, 96min) ★★★

12.00 M'T **Guru in Seven** Indian drama starring Nitin Chandra Ganatra. (1997, 18, 103min) ★★
2.10 AM **West 11** Drama. (1963, b/w, PG, 93min) ★★
4.00 **to 6.00** AM **The Admirable Crichton** Comedy with Kenneth More. (1957, U, 93min) ★★★

Horror

317 149 70 138

8.00 AM **seaQuest DSV**
9.00 **Star Trek: Voyager** 24/26. (S3)
10.00 **Star Trek** 3/30. (S1)
11.00 **Lord of the Elves** Adventure. (2012, 12, 87min) ★★
1.00 PM **Beyond Loch Ness** Monster movie. (2008, 15, 91min) ★★
3.00 **Sliders** 10/22. (S4)
4.00 **Termination Point** Time-travel thriller. (2007, 15, 89min) ★★
6.00 **Star Trek** 4/30. (S1)

7.00 **Star Trek: Voyager** 25/26. (S3)
8.00 **Space 1999** 20/24. (S2)
9.00 **You're Next** Horror starring Sharni Vinson. Three masked assailants attack a family gathering, but one resourceful guest has the skills to fight back. (2011, 18, 93min) ★★★★
10.55 **Discarnate** Horror starring Thomas Kretschmann. A scientist testing a hallucinogen discovers the power to open doorways to the hereafter. (2018, 18, 84min) ★★

12.40 AM **Radius** Thriller starring Diego Klattenhoff and Robert Borges. (2017, 15, 93min) ★★
2.30 **to 4.30** AM **Eyes of Laura Mars** Thriller starring Faye Dunaway. (1978, 15, 104min) ★★★

+1 hour 318 202 139

★★★★★ Excellent ★★★★ Very Good ★★★ Good ★★ Average ★ Poor

Sky Thriller

309 309 850 409 509

7.15 AM **Out of Sight** As 5.55pm.
9.30 **Papillon** As 8.00pm.
11.55 **Truth or Dare** Horror starring Lucy Hale and Tyler Posey. (2018, 15, 100min) ★★
1.50 PM **The Mule** As 10.15pm.
3.50 **Hotel Mumbai** Fact-based thriller starring Dev Patel. (2018, 15, 123min) ★★★★
5.55 **Out of Sight** Offbeat romantic thriller with George Clooney and Jennifer Lopez. (1998, 15, 122min) ★★★★

8.00 Papillon

8.00 **Papillon** Drama starring Charlie Hunnam and Rami Malek. After being wrongfully convicted for murder, a man attempts to escape from the penal colony on Devil's Island. (2017, 15, 133min) ★★★
SEX ●●● VIOLENCE ●●● LANG ●●●

10.15 **The Mule** Drama starring Clint Eastwood and Bradley Cooper. An elderly man winds up working as a drug courier for a Mexican cartel. (2018, 15, 116min) ★★★★
SEX ●●● VIOLENCE ●●● LANG ●●●

12.15 AM **Primal Fear** Courtroom thriller with Richard Gere. (1996, 18, 129min) ★★★
2.30 **L'Amant Double** Erotic thriller starring Marine Vacth. (2017, 18, 107min) ★★★★
4.30 **to 6.15** AM **Point Last Seen** Drama with Linda Hamilton. (1998, PG, 87min) ★★

Sky Christmas

310 310 851 410 510

6.25 AM **A Christmas Cruise**
8.00 **It's a Wonderful Life** (1946)
10.15 **Elf: Buddy's Musical Christmas** Animation.
11.30 **Arthur Christmas** As 8pm.
1.20 PM **One Magic Christmas** Fantasy. (1985, U) ★★★
2.55 **A Christmas Cruise** Comedy. (2017, PG, 90min) ★★
4.30 **Miracle on 34th Street** Fantasy. (1973, U, 104min) ★★
6.15 **Holly Star** Festive comedy. (2018, PG, 91min) ★★★

8.00 Arthur Christmas

8.00 **Arthur Christmas** Animated comedy with the voices of James McAvoy. Santa's clumsy younger son embarks on a race against time to deliver an overlooked gift in time for Christmas. (2011, U, 93min) ★★★★
SEX ●●● VIOLENCE ●●● LANG ●●●

9.50 **We Wish You a Merry Christmas** Romantic drama starring Erin Krakow, Niall Matter and Wendie Malick. (2018, U, 120min) ★★
SEX ●●● VIOLENCE ●●● LANG ●●●

11.35 **The Christmas Swap** Fantasy starring Jackie Seiden, Ashley Wood and Houston Rhines. (2018, PG, 90min) ★★
1.15 AM **Holly Star** As 6.15pm.
2.50 **Miracle on 34th Street** Classic Christmas fantasy drama starring Edmund Gwenn, Natalie Wood and Maureen O'Hara. (1947, b/w, U, 93min) ★★★★★
4.40 **to 6.15** AM **One Magic Christmas** As 1.20pm.

Sky Sci-Fi/Horror

311 311 852 411 511

8.00 AM **Star Wars: The Clone Wars** As shown at 4.45am.
9.45 **Star Wars: Episode III – Revenge of the Sith** Sci-fi. (2005, 12, 140min) ★★★★
12.15 PM **Blade Runner: The Final Cut** As 7.00pm.
2.25 **Anna and the Apocalypse**
4.15 **Superman Returns** Fantasy. (2006, 12, 154min) ★★★
7.00 **Blade Runner: The Final Cut** Sci-fi film noir thriller. (1982, 15, 117min) ★★★★★

9.00 The Thing

Blade Runner: The Final Cut (film started at 7.00pm)
SEX ●●● VIOLENCE ●●● LANG ●●●

9.00 **The Thing** John Carpenter's remake of the 1951 sci-fi thriller about a shape-shifting alien on the loose in an Antarctic base. Stars Kurt Russell, Richard Dysart and Keith David. (1982, 18, 108min) ★★★★
SEX ●●● VIOLENCE ●●● LANG ●●●

11.00 **Anna and the Apocalypse** Comedy horror starring Ella Hunt and Malcolm Cumming. (2017, 15, 108min) ★★★
12.45 AM **The Ring** Horror remake with Naomi Watts and Brian Cox. (2002, 15, 115min) ★★★
2.45 **The Ring Two** Horror chiller sequel starring Naomi Watts. (2004, 15, 110min) ★★★
4.45 **to 6.30** AM **Star Wars: The Clone Wars** Animated fantasy. (2008, PG, 98min) ★★

Sky Best of 2019

302 302 842 402 502

6.50 AM **First Man** As 5.30pm.
9.20 **Tag** As 2.10am.
11.10 **Venom** As 8.00pm.
1.10 PM **A Star Is Born** Oscar-winning drama, as shown at 10.00pm.
3.30 **Serenity** Thriller starring Matthew McConaughey, Diane Lane and Anne Hathaway. (2019, 15, 106min) ★★★
5.30 **First Man** Drama starring Ryan Gosling and Claire Foy. (2018, 12, 141min) ★★★★

5.30 First Man

8.00 **Venom** Fantasy adventure starring Tom Hardy, Michelle Williams and Riz Ahmed. A journalist gains superhuman strength and power when his body merges with an alien organism. (2018, 15, 112min) ★★★
SEX ●●● VIOLENCE ●●● LANG ●●●

10.00 **A Star Is Born** Drama starring Lady Gaga and Bradley Cooper. A fading music star falls in love with a nightclub singer-songwriter. (2018, 15, 136min) ★★★★★
SEX ●●● VIOLENCE ●●● LANG ●●●

12.20 AM **Halloween** Horror starring Jamie Lee Curtis. (2018, 18, 106min) ★★★★
2.10 **Tag** Comedy starring Jeremy Renner and Jon Hamm. (2018, 15, 100min) ★★★
4.00 **to 6.00** AM **Christopher Robin** Comedy adventure starring Ewan McGregor. (2018, PG, 104min) ★★★

Film4

313 313 853 428 429 14 300

■ **Films start at 11.00am**
11.00 AM **Arabesque** Spy thriller. (1966, 12, 105min) ★★★
1.10 PM **Man in the Saddle** Western. (1951, PG) ★★★
2.55 **The Return of the Musketeers** Adventure. (1989, PG, 100min) ★★★
5.00 **The Man from the Alamo** Western. (1953, U) ★★★
6.40 **The Monuments Men** World War Two drama. (2014, 12, 115min) ★★

9.00 A Good Day to Die Hard

The Monuments Men (film started at 6.40pm)
SEX ●●● VIOLENCE ●●● LANG ●●●

9.00 **A Good Day to Die Hard** Action thriller starring Bruce Willis. John McClane travels to Moscow and gets drawn into a mission involving his estranged son. (2013, 15, 95min) ★★
SEX ●●● VIOLENCE ●●● LANG ●●●

10.55 **The Purge: Anarchy** Horror sequel with Frank Grillo and Carmen Ejogo. (2014, 15, 101min) ★★★
SEX ●●● VIOLENCE ●●● LANG ●●●

1.00 **to 3.20** AM **The Principles of Lust** Dark romantic drama. (2002, 18, 108min) ★

+1 hour 314 430 45 301

Tuesday

8 PM
9 PM
10 PM
11 PM

Sony Movies Christmas

319 424 50 303

7.00 AM **Santa with Muscles** (1996)
9.00 **A Royal Family Holiday** Drama. (2015, PG, 90min) ★★
11.00 **A Dogwalker's Christmas Tale** Drama. (2015, PG, 86min) ★★
1.00 PM **Elf-Man** Christmas family comedy. (2012, U, 83min) ★★
3.00 **Christmas Do-Over** Comedy fantasy. (2006, PG, 90min) ★★
5.00 **The Case for Christmas** Comedy. (2011, PG, 88min) ★★

7.00 **Love for Christmas** Romantic comedy with Rob Mayes. A woman's plans to move are thrown into confusion when her friend returns for Christmas. (2012, PG, 88min) ★★
9.00 **Elf-Man** Christmas family comedy with Jason 'Wee Man' Acuña. An elf endeavours to reunite two children with their kidnapped father on Christmas Eve. (2012, U, 83min) ★★
11.00 **His & Her Christmas** Comedy. (2005, PG, 100min) ★★

1.00 AM **Eve's Christmas** Fantasy. (2004, PG, 92min) ★★
3.00 **Christmas Grace** (2013) ★
5.00 **to 7.00** AM **A Fare to Remember at Christmas** Comedy. (1998, PG) ★★

+1 hour 320 303 304

Sony Movies

321 425 32 302

9.00 AM **The Perfect Bride** Thriller. (1991, 15, 94min) ★★
10.55 **Demons from Her Past** Thriller. (2007, 15, 93min) ★★
1.00 PM **Asteroid: Final Impact** Thriller. (2015, PG, 86min) ★
2.50 **Dragon Wars** Fantasy. (2007, 12, 107min) ★★
4.35 **Sony Movie News Extra**
4.45 **Fun with Dick and Jane** Comedy. (2005, 12, 90min) ★★

6.35 **Julie & Julia** Comedy starring Meryl Streep and Amy Adams. American expat Julia Child learns to cook in post-war Paris and inspires a frustrated woman living in post 9/11 New York. (2009, 12, 123min) ★★★★
9.00 **The Interpreter** Political thriller starring Nicole Kidman and Sean Penn. A UN translator overhears an assassination plot against an African dictator and becomes a target of the killers. (2004, 12, 128min) ★★★

11.40 **Aftermath** Drama with Scoot McNairy. (2016, 15, 94min) ★★
1.30 AM **Edge of Winter** Thriller. (2016, 15, 89min) ★★
3.10 **to 4.05** AM **Moneyball** Drama. (2011, 12, 133min) ★★★★

+1 hour 322

Sony Movies Action

323 426 40 305

6.00 AM **Django's Cut Price Corpses** Western. (1971) ★★
7.45 **The Great Battleships of the Second World War**
8.45 **The Hindenburg Disaster**
9.45 **Reunion at Fairborough** (1985)
12.00 NOON **M*A*S*H**
1.00 PM **Guns of the Revolution** Western. (1971, PG, 93min) ★★
2.55 **The Winds of War**
4.50 **The China Syndrome** (1979)

7.15 **Polar Opposities** Action drama starring Charles Shaughnessy. A nuclear test sets off a doomsday scenario that matches the predictions of a scientist. (2008, 12, 85min) ★★
9.00 **Kill 'em All** Thriller starring Jean-Claude Van Damme and Peter Stormare. A mysterious stranger arrives at a hospital on the brink of death. But when a gang come to hunt him down, the hospital becomes a war zone. (2017, 15, 96min) ★★

10.55 **Mojave** Thriller starring Oscar Isaac. (2015, 15, 91min) ★★★
12.45 AM **The Man Called Noon** Western. (1973, 15, 98min) ★★
2.35 **to 4.00** AM **Runaway** Thriller. (2014, 12, 84min) ★★

+1 hour 324

Christmas 24

325 419 513

7.00 AM **The Wishing Tree** (2012)
9.00 **The Christmas Pageant** Comedy. (2011, U, 87min) ★★★
11.00 **Hitched for the Holidays** Drama. (2012, PG, 120min) ★★
1.00 PM **The Santa Suit** Comedy. (2010, PG, 89min) ★★★
3.00 **Christmas Wishes and Mistletoe Kisses** (2019) ★★
5.00 **A Christmas Proposal** Comedy. (2008, PG, 84min) ★★

7.00 **Christmas Makeover** Romantic drama starring Lily Anne Harrison and Bobby Campo. A workaholic advertising executive is sent to a Christmas boot camp to restore her yuletide cheer. (2018, PG, 90min) ★★
9.00 **Christmas at Graceland: Home for the Holidays** Romantic comedy with Adrian Grenier. A traveller returns to Memphis for the holidays and nannies for wealthy widower. (2019, PG, 90min) ★★

11.00 **Christmas Wonderland** Festive drama. (2018, PG, 120min) ★★
1.00 AM **A December Bride** Comedy. (2016, PG, 120min) ★★
3.00 **to 5.00** AM **Finding Father Christmas** Drama. (2016) ★★

+1 hour 326 420

FILMS ON OTHER CHANNELS

6pm TILL LATE

6.55 PM **Push** *AMC* Thriller starring Chad Lindberg. ★★
9.00 **Love Actually** *ITV2* Romantic comedy starring Bill Nighy and Andrew Lincoln. ★★★
9.00 **Beverly Hills Cop II** *ITV4* Action comedy sequel starring Eddie Murphy. ★★★
9.00 **The Glimmer Man** *5Spike* Action thriller. ★
9.00 **John Wick** *5STAR* Action thriller starring Keanu Reeves. ★★★★
9.00 **I Still Know What You Did Last Summer** *Syfy* Horror thriller sequel. ★
9.00 **A Cry in the Dark** *Paramount Network* Fact-based drama with Meryl Streep. ★★★★
11.05 **Two for the Money** *AMC* Gambling drama. ★★★
11.05 **Jupiter Ascending** *5STAR* Sci-fi adventure. ★★
11.10 **The Dirty Dozen** *ITV4* Robert Aldrich's adventure. ★★★★
11.10 **Assassination Games** *Syfy* Action thriller. ★★
11.30 **Wall Street** *Paramount Network* Oliver Stone's drama. ★★★★
12.05 AM **The New Girlfriend** *BBC2* Drama. Subtitled. ★★★★
4.00 **Geo-Disaster** *Syfy* Sci-fi. ★★

TUESDAY Sport

SKY HD SD VIRGIN HD BT HD

10 December

Sky Sports Main Event

401 401 855 | 511 501 | 402 437

6.00 AM **Good Morning Sports Fans Bitesize** Round-up of the sports news, with live analysis and comment, plus interviews with the headline makers.
7.00 **Good Morning Sports Fans** News and views on today's early stories, a look at the back pages, a tip on today's racing and a sporting weather forecast.
10.00 **Sky Sports News** The latest sports news and developments.
11.30 **Sportswomen**
12.00 NOON **Sky Sports News** The latest sports news and updates.
5.00 PM **Sky Sports News at 5** The latest sports news and updates.
6.00 **Sky Sports News at 6** The latest sports news and developments.
7.00 **Sky Sports Tonight** This evening's leading sports stories.
7.30 LIVE **EFL Preston North End v Fulham.** Coverage of the Championship encounter from Deepdale. Kick-off **7.45pm**.
10.00 **The Debate** Discussion on the latest football news.
11.00 **Sky Sports News** A round-up of the day's talking points.
12.00 M'T **to 6.00** AM **Sky Sports News**

Sky Sports Premier League

402 402 856 | 512 502

6.00 AM **Premier League Years**
8.00 **MNF Pre Match** The build-up to West Ham United v Arsenal.
9.00 **MNF Hlts** As shown at 6.00pm.
9.30 **PL: Christmas Crackers Highlights** Action from Bournemouth v Liverpool.
10.00 **Gary Neville's Soccerbox**
11.00 **Premier League 100 Club**
12.00 NOON **MNF** Another chance to see West Ham United v Arsenal.
4.00 PM **PL: Best of 2018/19 Hlts**
6.00 **MNF Hlts** Action from West Ham United v Arsenal.
6.30 **Premier League Review** A look back at recent fixtures in the Premier League.
7.30 **Gillette Soccer Special** News and results from tonight's games.
10.00 **The Debate** Discussion on the latest football news.
11.00 **Premier League Review**
12.00 M'T **The Debate**
1.00 AM **Premier League Years** Memorable moments from the 2002/2003 season.
3.00 **PL Greatest Games**
4.00 **PL Best Goals 94/95**
5.00 **Best PL Goals: Manchester Derby** Memorable strikes.
5.30 **to 6.00** AM **PL 100 Club**

Sky Sports Football

403 403 857 | 513 503

6.00 AM **EFL Greatest Games**
6.30 **EFL Play-Off Memories**
6.45 **EFL Greatest Games**
7.00 **Football's Greatest Players**
8.00 **Football Countdowns**
9.00 **Football Years**
10.00 **EFL Play-Off Final Highlights**
11.00 **One2Eleven**
11.30 **Football's Greatest Players**
12.00 NOON **EFL Greatest Games**
12.30 PM **SPFL Greatest Games**
1.00 **Football Countdowns**
2.00 **Football Years**
3.00 **Championship Season Review**
4.00 **One2Eleven**
4.30 **Football's Greatest Players**
5.00 **EFL Greatest Games**
5.30 **SPFL Greatest Games**
6.00 **SPFL Round-Up**
6.15 **SPFL Greatest Games**
6.30 **Football Countdowns**
7.00 **Soccer AM: The Best Bits**
7.30 LIVE **EFL Preston North End v Fulham.** The Championship clash from Deepdale. Kick-off **7.45pm**.
10.15 **EFL Goals: Championship**
10.45 **SPFL Round-Up**
11.00 **Football's Greatest Players**
12.00 M'T **EFL Goals: Championship**
12.30 AM **Football Years**
1.00 **to 6.00** AM **Highlights**

Sky Sports Cricket

404 404 858 | 514 504

6.00 AM **Women's World T20 Classics** Triple bill of action.
7.00 **Cricket's Greatest Games**
8.00 **England's World Champions 2017** Double bill of action.
9.05 **How the 2012 ICC World T20 Was Won** As shown at 9.00pm.
11.00 **One-Day International Cricket**
6.00 PM **One-Day International Cricket** South Africa v Sri Lanka: Action from the third game in the five-match series, taking place at Kingsmead in Durban.
7.00 South Africa v Sri Lanka: Action from the fourth game in the five-match series, held at St George's Park in Port Elizabeth.
8.00 South Africa v Sri Lanka: The final game of the series, held at Newlands in Cape Town.
9.00 **How the 2012 ICC World T20 Was Won** A look back at the tournament in Sri Lanka.
11.00 **Captain's Log** Ricky Ponting.
12.00 M'T **How the 2012 ICC World T20 Was Won** As 9.00pm.
2.00 AM **Cricket's Greatest Games**
3.00 **Women's World T20 Classics**
4.00 **Cricket's Greatest Games**
5.00 **to 6.00** AM **Women's World T20 Classics**

Sky Sports Golf

405 405 859 | 515 505

6.00 AM **The Improvers**
6.45 **Best of On the Range**
7.00 **British Masters Masterclass**
8.00 **Best of the Sky Zone**
8.30 **Best of the Sky Zone: US Open**
9.00 **Nick Dougherty's Tee Time Tips**
10.00 **School of Golf**
11.00 **Best of the Open Zone 2018**
12.00 NOON **The Improvers**
12.45 PM **Best of On the Range**
1.00 **British Masters Masterclass**
2.00 **Best of the Sky Zone**
2.30 **Best of the Sky Zone: US Open**
3.00 **Nick Dougherty's Tee Time Tips**
4.00 **School of Golf**
5.00 **Best of the Open Zone 2018**
6.00 **The Improvers**
6.45 **Best of On the Range**
7.00 **British Masters Masterclass**
8.00 **PGA Tour Golf**
9.00 **PGA Tour Champions**
10.00 **Ladies European Tour Golf**
11.00 **School of Golf**
12.00 M'T **Ladies European Tour Golf**
1.00 AM **British Masters Masterclass**
2.00 **Best of the Sky Zone**
2.30 **Best of the Sky Zone: US Open**
3.00 **Nick Dougherty's Tee Time Tips**
4.00 **School of Golf**
5.00 **to 6.00** AM **Best of the Open Zone 2018**

BT Sport 1

413 413 867 | 527 | 408 430

6.00 AM **Bundesliga 2**
7.30 **Bundesliga Highlights Show**
8.30 **FA Women's Super League**
10.00 **Early Kick-Off**
10.30 **Premier League Review**
11.30 **BT Sport Score Best Bits**
12.00 NOON **Vanarama National League Highlights**
12.30 PM **Ladbrokes SPFL Highlights**
12.45 **BT Sport Goals Reload**
1.00 **Fernando Nation**
2.00 **Heineken Champions Cup**
3.00 **Coppa Italia Highlights**
3.30 **Premier League Review**
4.30 **BT Sport Score Best Bits**
5.00 **BT Sport Mic'd Up**
5.30 LIVE **UEFA Champions League Napoli v Genk.** From Stadio San Paolo. Kick-off **5.55pm**.
8.00 LIVE **UCL Goals Show**
10.15 **UFC: Inside the Octagon**
10.45 **Heineken Champions Cup**
11.45 **30 for 30 Shorts**
12.00 M'T LIVE **College Basketball Penn State Nittany Lions v Maryland Terrapins.**
2.00 AM LIVE **College Basketball Baylor Bears v Butler Bulldogs.**
4.00 **UFC: Inside the Octagon**
4.30 **UFC Fight Flashback**
5.30 **to 6.00** AM **BT Goals Reload**

BT Sport 2

414 414 868 | 528 | 409 431

6.00 AM **Cricket: Women's Big Bash**
7.00 **Champions League Review**
8.00 **Europa League Magazine**
9.00 **Champions League Magazine**
9.30 **Heineken Champions Cup**
10.30 **Hyundai A-League Highlights**
11.30 **Champions League Magazine**
12.00 NOON **Europa League Magazine** News and action.
1.00 PM LIVE **UEFA Youth League Chelsea U19 v Lille U19.** The Group H clash from the Cobham Training Centre. Kick-off **1.00pm**.
3.00 **Champions League Magazine**
3.30 **Rocky & Wrighty: From Brockley To The Big Time**
5.00 **Heineken Champions Cup**
6.00 **Action Woman of the Year**
7.00 LIVE **UEFA Champions League Chelsea v Lille.** The Group H match from Stamford Bridge. Kick-off **8.00pm**.
10.30 **UEFA Champions League Highlights** This evening's action.
11.45 **Premier League Reload**
12.00 M'T **BT Sport Score Best Bits**
12.30 AM **UFC**
3.30 **UFC on ESPN**
4.30 **Spirit of Yachting**
5.00 **to 6.00** AM **Action Woman of the Year**

BT Sport 3

417 417 869 | 529 | 410 432

6.00 AM **Ligue 1**
12.00 NOON **Bundesliga Highlights Show** Action from Germany.
1.00 PM LIVE **UEFA Youth League Red Bull Salzburg U19 v Liverpool U19** Coverage of the Group E clash. Kick-off **1.00pm**.
3.00 **Ligue 1 Highlights**
4.00 **Ladbrokes SPFL Highlights**
4.15 **Europa League Magazine**
5.15 LIVE **UEFA Champions League RB Salzburg v Liverpool.** Coverage of the Group E clash from the Red Bull Arena. Kick-off **5.55pm**.
8.15 LIVE **UEFA Champions League Ajax v Valencia.** The Group H clash at the Amsterdam Arena. Kick-off **8.15pm**.
10.00 **Early Kick-Off**
10.30 **BT Sport Goals Reload**
10.45 **Ladbrokes SPFL Highlights**
11.00 **Ligue 1 Highlights**
12.00 M'T **UEFA Champions League** Action from Chelsea v Lille.
12.30 AM **UEFA Champions League** RB Salzburg v Liverpool.
1.00 **UEFA Champions League**
4.00 **Bundesliga 2**
5.30 **to 6.00** AM **UEFA Champions League**

Sky Sports Action

407 407 861 | 517 507

6.00 AM **Boxing Gold**
7.00 **NFL: America's Game**
8.00 **Boxing Gold**
9.00 **NFL: America's Game**
10.00 **Sporting Records**
11.00 **NFL: America's Game** A look back at Pittsburgh Steelers' 1979 Super Bowl victory over Los Angeles Rams.
12.00 NOON **NFL: A Football Life** A profile of Jerry Rice.
1.00 PM **NFL Highlights**
2.00 **Darts Gold**
3.00 **NFL Highlights**
4.00 **Darts Gold**
4.30 **NFL Highlights**
5.30 **Hooked on Africa**
6.00 **NFL Highlights**
7.00 **NBC's ProFootballTalk** American football discussion.
9.00 **NFL Highlights** Philadelphia Eagles v New York Giants.
10.00 **NBA GameTime**
10.30 **NBA Heatcheck**
11.00 **NBA: The Warm Up**
12.00 M'T **NFL: America's Game**
1.00 AM **Super League Gold**
2.00 **NFL – Greatest Games**
3.30 **Darts Gold**
4.00 **Sporting Records**
5.00 **to 6.00** AM **Sporting Greats**

Sky Sports Mix

145 145 838 | 520 510

6.00 AM **Good Morning Sports Fans Bitesize** The latest sports news.
7.00 **Good Morning Sports Fans**
9.00 **My Icon**
10.30 **Great Sporting Moments**
11.00 **NFL Highlights**
12.00 NOON **NFL: America's Game**
1.00 PM **NFL: A Football Life**
2.00 **NFL Highlights**
3.00 **NBA Classic Games: Spurs @ Heat 2013**
4.00 **My Icon**
5.00 **NBA Classic Games: Spurs @ Thunder 2014**
6.00 **Soccer AM: The Best Bits**
6.30 **Sporting Records** Focusing on the 1992 USA basketball team, Spain's football side and the All Blacks rugby union team.
7.00 **NFL Highlights** Philadelphia Eagles v New York Giants.
8.00 **Sportswomen** The biggest talking points in women's sport.
8.30 **Soccer AM: The Best Bits**
9.00 **Players Only: Kobe & Shaq**
10.00 **Sportswomen**
10.30 **Soccer AM: The Best Bits**
11.00 **My Icon**
11.30 **Soccer AM: The Best Bits**
12.00 M'T **to 6.00** AM **Mix Shorts: Masterclasses**

BT Sport/ESPN

423 423 872 | 530 | 411 434

6.00 AM **Around the Horn**
6.30 **ESPN FC** Football news.
7.00 **Pardon the Interruption**
7.30 **College Football**
10.30 **Championship Drive**
1.00 PM **ESPN FC** Football news.
1.30 **Baseball Tonight**
2.00 **ESPN Special**
3.00 LIVE **Mzansi Super League T20 Durban Heat v Jozi Stars.**
7.15 **ESPN FC** Football news.
7.45 LIVE **UEFA Champions League Inter Milan v Barcelona.** Kick-off **8.00pm**.
10.00 **Baseball Tonight**
11.00 **Pardon the Interruption**
11.30 **College Football Live**
12.00 M'T LIVE **College Basketball Texas Tech Red Raiders v Louisville Cardinals.**
2.30 AM LIVE **College Basketball Indiana Hoosiers v UConn Huskies.** Tip-off 2.30am.
4.30 **XTERRA Adventures 2019**
5.00 **to 6.00** AM **Highlights**

Eurosport 1

410 410 864 | 521 | 412 435

7.35 AM **WATTS** Recent highlights.
7.45 **Formula E** The Ad Diriyah ePrix.
8.45 **Alpine Skiing** World Cup action from Lake Louise, Canada.
10.45 **Snooker: Scottish Open** Action from day one in Glasgow.
12.45 PM LIVE **Snooker: Scottish Open** Coverage of the afternoon session on day two of the ranking tournament at the Emirates Arena in Glasgow, where the first-round matches continue.
5.30 **Snooker: Scottish Open** Action from day two in Glasgow.
6.45 LIVE **Snooker: Scottish Open** Coverage of the evening session on day two of the ranking tournament at the Emirates Arena in Glasgow, where the first-round matches conclude.
10.00 **Snooker: Scottish Open** Action from day two in Glasgow.
12.00 M'T **Snooker 147s**
12.20 AM **Luge** From Lake Placid, USA.
1.00 **to 7.35** AM **WATTS**

Eurosport 2

411 411 865 | 522 | 413 436

7.00 AM **Alpine Skiing**
8.00 **Snooker: Scottish Open**
10.00 **FIA World Touring Cars**
12.00 NOON **Alpine Skiing**
2.00 PM **Ski Jumping**
4.00 **Biathlon** From Sweden.
6.00 **Snowboarding** From China.
7.00 **Alpine Skiing** World Cup action from Lake Louise, Canada.
8.00 **Freestyle Skiing** World Cup action from Val Thorens, France.
9.00 **Cleveland Steelman Triathlon** Action from this year's race.
9.30 **Bala Triathlon** Action from this year's event, held within Snowdonia National Park.
10.00 **Horse Excellence**
10.30 **Bennetts British Superbikes** A review of the 2019 season.
12.00 M'T **Formula E**
1.00 AM **FIA World Endurance Championship**
2.00 **Alpine Skiing**
5.00 **to 7.00** AM **Snooker: Scottish Open**

Sky Sports Arena

408 408 862 | 518 508

6.00 AM **Sporting Greats**
7.00 **WWE Smackdown Hlts**
8.00 **Great Sporting Moments**
9.00 **Sporting Records**
10.00 **Sporting Greats**
11.00 **Super League Gold**
11.45 **NBA Champions**
1.00 PM **Great Sporting Moments**
1.30 **Sporting Greats**
2.00 **NBA Champions**
4.30 **WWE from the Vault**
5.00 **WWE Smackdown**
7.00 **World Cup of Pool Highlights** Action from Leicester.
8.00 **Super League Gold**
8.30 **Hooked on Africa**
9.00 **WWE Smackdown Hlts**
10.00 **WWE Raw** Wrestling action.
1.00 AM **NBA Classic Games: Lakers/Knicks 2012**
2.00 **Sporting Records**
2.30 **Sporting Greats**
3.00 **Sporting Records**
4.00 **Great Sporting Moments**
5.00 **to 6.00** AM **Sporting Records**

Sky Sports F1

406 406 860 | 516 506

6.00 AM **The Home of F1**
11.00 **Formula 1** The Azerbaijan Grand Prix first practice session.
12.45 PM **Formula 1** Azerbaijan Grand Prix second practice session.
2.30 **Formula 1** The Azerbaijan Grand Prix third practice session.
3.45 **Formula 1** The Azerbaijan Grand Prix qualifying session.
5.30 **The F1 Show**
6.00 **Azerbaijan F1 GP: Pit Lane**
7.00 **Azerbaijan F1 GP: On The Grid**
7.35 **Formula 1** The Azerbaijan Grand Prix: Another chance to see the fourth round of the season, held at the Baku City Circuit.
9.55 **Azerbaijan F1 GP: Paddock**
10.30 **Box Box Box: Red Bull's First Win** With Christian Horner.
11.00 **Azerbaijan Gp: The Notebook**
11.30 **Formula 1** The Azerbaijan Grand Prix: Highlights of round four from the Baku City Circuit.
12.30 AM **Azerbaijan F1 GP Best Bits**
1.00 **to 6.00** AM **The Home of F1**

Wednesday 11 December Evening Planner

Football

Champions League

BT Sport 3 HD, kick-off 5.55pm & BT Sport 2 HD, kick-off 8pm

Dinamo Zagreb play Man City then Bayern Munich v Spurs, as the group stage ends

Documentary

The Secret Life of the Zoo at Christmas

C4 HD, 8pm

Bactrian camels Becky and Mei-Li receive a present – new addition Sparky

Entertainment

The Apprentice

BBC1 HD, 9pm

The final five candidates face the show's business advisers, who scrutinise their business plans ahead of next week's final

Documentary

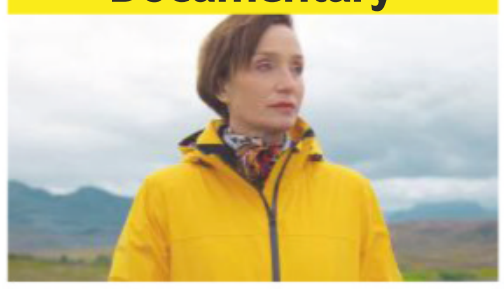

My Grandparents' War

C4 HD, 9pm

Kristin Scott Thomas learns of her grandfather's role in the Royal Navy, from Dunkirk and D-Day to Arctic convoys

SKY EVENING TIME	7.00PM	7.30PM	8.00PM	8.30PM	9.00PM	9.30PM	10.00PM	10.30PM
Favourites								
101 BBC1	7.00 The One Show		8.00 DIY SOS: The Big Build †		9.00 The Apprentice		10.00 News; Local News	
102 BBC2	7.00 The Andrew Neil Show		8.00 MasterChef: The Professionals		9.00 The Baby Has Landed		10.00 Apprentice...	10.30 Newsnight
103 ITV	7.00 Emmerdale	7.30 Coronation Street		8.30 The X Factor: The Band			10.00 News; Local News	
104 CHANNEL 4	7.00 News		8.00 The Secret Life of the Zoo at Christmas		9.00 My Grandparents' War		10.00 999: What's Your Emergency?	
105 CHANNEL 5	7.00 The Yorkshire Steam Railway: All Aboard		8.00 Secrets of Your Christmas Food		9.00 Aldi at Christmas		10.00 It's Your Fault I'm Fat	
106 SKY ONE	7.00 The Simpsons		8.00 Arrow				10.00 Karl Pilkington: The Moaning of Life	
Entertainment								
116 BBC4	7.00 Beyond 100 Days	7.30 University...	8.00 Hidden Killers of the Post-War Home		9.00 Digging for Britain		10.00 Vic & Bob's...	10.30 Mortimer &...
118 ITV2	7.00 You've Been Framed! Gold		8.00 You've Been...	8.30 You've Been...	9.00 Through the Christmas Keyhole		10.00 Family Guy	
136 MORE4	◂ 6.55 999: On the Frontline		7.55 Escape to the Chateau		9.00 The Supervet at Christmas		10.00 Cruises from Hell: Caught on Camera	
135 E4	7.00 Hollyoaks	7.30 Come Dine...	8.00 Gogglesprogs Christmas Special		9.00 The Inbetweeners		10.00 Rick and Morty	
107 SKY WITNESS	7.00 Nothing to Declare		8.00 Criminal Minds		9.00 9-1-1		10.00 Station 19	
108 SKY ATLANTIC	7.00 CSI		8.00 Blue Bloods		9.00 Game of Thrones			
110 GOLD	◂ 5.30 Only Fools and Horses				9.00 Mrs Brown's Boys			10.20 The Royle Family...
111 DAVE	7.00 Would I Lie to You?			8.20 QI			10.00 Hypothetical	
119 ITV3	◂ 6.55 Agatha Christie's Poirot		8.00 Vera				10.00 Hatton Garden	
120 ITV4	7.00 The Chase		8.00 Made in Britain at Christmas		9.00 Gordon, Gino and Fred: Road Trip		10.00 Film: Lethal Weapon	
112 COMEDY CENTRAL	7.00 Friends		8.00 Your Face or Mine Christmas		9.00 Film: Scrooged			
114 SYFY	7.00 Merlin				9.00 Film: Nutty Professor II: The Klumps			
109 W	7.00 My Dream Home		8.00 Ski A&E		9.00 999 Rescue Squad		10.00 Inside the Operating Theatre	
113 UNIVERSAL	7.00 NCIS							
124 FOX	7.00 NCIS				9.00 Shots Fired		10.00 NCIS	
122 SKY ARTS	7.00 Landscape Artist of the Year 2019		8.00 Portrait Artist of the Year 2019		9.00 Comedy Legends		10.00 The Undiscovered Tony Hancock	
Documentary								
125 DISCOVERY	7.00 Outback Truckers		8.00 Combat Dealers		9.00 Gold Divers			
162 ANIMAL PLANET	7.00 Animal Cops San Francisco		8.00 Extinct or Alive		9.00 Homestead Rescue		10.00 Animal Cops Miami	
129 NAT GEO	7.00 Car S.O.S		8.00 Nazi Megastructures		9.00 Witness to Disaster		10.00 Air Crash Investigation: Special Report	
130 HISTORY	7.00 Forged in Fire		8.00 Truck Off!		9.00 Mountain Men			
155 YESTERDAY	7.00 Impossible Railways		8.00 Trains That Changed the World		9.00 Open All Hours			
166 EDEN	7.00 The Zoo		8.00 David Attenborough's Natural Curiosities		9.00 Ocean Giants		10.00 Wild Colombia with Nigel Marven	
Films								
301 SKY PREMIERE	◂ 6.00 Crypto		8.00 The Grinch			9.30 Charlie Says		
303 SKY HITS	7.00 The Predator				9.00 Ocean's Eight			
310 SKY GREATS	◂ 6.45 Enemy of the State				9.00 About a Boy			
305 SKY DISNEY	◂ 6.00 Dumbo		8.00 The Nutcracker and the Four Realms			9.45 The Haunted Mansion		
306 SKY FAMILY	◂ 6.25 Cloudy with a Chance of Meatballs		8.00 Cloudy with a Chance of Meatballs 2			9.40 Star Wars: The Clone Wars		
307 SKY ACTION	◂ 5.30 Master and Commander: The Far...		8.00 Solo: A Star Wars Story					10.20 Die Hard
308 SKY COMEDY	◂ 5.10 Crazy...	7.20 Date Night			9.00 The 40 Year Old Virgin			
309 SKY THRILLER	7.00 White Boy Rick				9.00 Widows			
304 SKY CHRISTMAS	◂ 6.25 The Grinch		8.00 Jingle All the Way			9.40 A Christmas in Royal Fashion		
311 SKY SCI-FI	◂ 6.15 Avengers: Infinity War				9.00 Ant-Man and the Wasp			
302 SKY BEST OF 2019	◂ 5.45 Mortal Engines		8.00 BlacKkKlansman					10.20 Bad Times at the El...
313 FILM4	◂ 6.55 Eye in the Sky				9.00 The Hitman's Bodyguard			
315 TCM		7.15 The Gun Runners			9.00 The Postman			
Sport								
401 MAIN EVENT	7.00 Sky Sports...	7.30 EFL – Live: Birmingham City v Queens Park Rangers: From St Andrew's Trillion Trophy Stadium (Kick-off 7.45)					10.00 The Debate	
402 PREMIER LEAGUE	7.00 PL World	7.30 Gillette Soccer Saturday					10.00 The Debate	
403 FOOTBALL	7.00 EFL Goals...	7.30 EFL – Live: Birmingham City v Queens Park Rangers: From St Andrew's Trillion Trophy Stadium (Kick-off 7.45)						10.15 EFL Goals: Championship
404 CRICKET	7.00 One-Day International Cricket				9.00 How the 2014 ICC World T20 Was Won			
413 BT SPORT 1	◂ 5.30 UEFA Champions League – Live		8.00 UCL Goals Show					10.15 Rugby Tonight On Tour
414 BT SPORT 2	7.00 UEFA Champions League – Live: Bayern Munich v Tottenham Hotspur: From Allianz Arena (Kick-off 8.00)							10.30 UEFA Highlights

◂ Denotes programmes starting before 7.00pm † Regions vary

WEDNESDAY

SAVE UP TO 36%
SUBSCRIPTION OFFER: 6 ISSUES FOR £1*
Subscribe online www.tvandsatsubs.com/ATT9
OR CALL 0330 3331 113 and quote code ATT9
*Your payments will then continue at £19.99 payable every three months, saving 36%

BBC1

101 101/115 801 | 101 108 | 1 101 | 101 101/106

6.00 AM **Breakfast** (S)
9.15 **Animal Park Christmas Special** New edition 3/5. A koala arrives at the safari park. (S)
10.00 **Homes Under the Hammer** (S)(R)
11.00 **Island Medics** New edition 3/10. An oil-rig worker from Tyne and Wear is rushed in. (S)(AD)
11.45 **The Customer Is Always Right** A GPS cat tracking device. (S)(R)
12.15 PM **Bargain Hunt** (S)(R)(AD)
1.00 **BBC News** (S)
1.30 **Local News** (S)
1.45 **Doctors** (S)(AD)
2.15 **Father Brown** (S)(R)(AD)
3.00 **Escape to the Country** (S)(R)(AD)
3.45 **Garden Rescue** (S)(R)(AD)
4.30 **The Repair Shop** New edition (S)
5.15 **Pointless** Quiz show. (S)(R)
6.00 **BBC News** (S)
6.30 **Local News** (S)

10.45 Plastic Surgery Undressed

7 PM

7.00 **The One Show** Magazine show featuring stories of interest from around the UK, plus celebrity guests. (S)

8 PM

8.00 **DIY SOS: The Big Build** Series finale 7/7. Nick Knowles and his team help the Newcombe family in Kent, who need to adapt their home to be able to care for their two-year-old son Arlo, who has a serious medical condition. (S)(AD)

9 PM

9.00 **The Apprentice** New edition 11/12. The candidates head to 70 St Mary Axe in London where they are interviewed by some of Alan Sugar's trusted advisers. (S)
■ *The Apprentice: You're Fired* follows on BBC2

10 PM

10.00 **BBC News** (S)
10.30 **Local News** (S) Followed by **Lottery Update** (S)
10.45 **Plastic Surgery Undressed** New edition 3/6. A report on breast enhancements. *Previously scheduled for 3 December.* (S)
11.40 **Angels of the North** New editions 3/8. Newcomer Shannon B becomes an official Longlox girl. Meanwhile, Sammyjo's date with Tom ends with a revelation. (S) **11.55** 4/8. The girls react to Sammyjo's disastrous date. (S)
12.10 AM **Michael McIntyre's Big Show** 3/6. With Camila Cabello, Harry Redknapp and Westlife. (S)(R)
1.10 **Weather for the Week Ahead** Seven-day forecast. (S)
1.15 **to 6.00** AM **BBC News** (S)

BBC2

102 102/115 802 | 102 102 | 2 102 | 102 102/106

6.30 AM **Island Medics** (S)(R)(AD)
7.15 **The Repair Shop** (S)(R)
8.00 **Sign Zone: Critical Incident** (S)(R)
8.30 **Sign Zone: Big Cook Out** (S)(R)
9.00 **BBC News** (S)
10.00 **Victoria Derbyshire** (S)
11.00 **BBC Newsroom Live** (S)
12.00 NOON **Politics Live** (S)
1.00 PM **The Best Dishes Ever** (S)(R)
1.30 **Best Christmas Food Ever** (S)(R)
2.15 **Holiday of My Lifetime** (S)(R)
3.00 **Who Do You Think You Are?** (R)
4.00 **The Hairy Bikers Home for Christmas** (S)(R)(AD)
4.45 **Eggheads** Quiz show. (S)(R)
5.15 **Flog It!** New edition (S)
6.00 **Richard Osman's House of Games** New edition (S)
6.30 **Strictly: It Takes Two** New edition Zoe Ball is joined by one of the final couples. (S)

10.00 The Apprentice: You're Fired

7.00 **The Andrew Neil Show** Interviews, discussion and analysis from Westminster. (S)

8.00 **MasterChef: The Professionals** New edition 17/21. The first three semi-finalists are given the chance to work alongside one of the UK's most exciting chefs, Gareth Ward. (S)(AD)
■ Continues tomorrow

9.00 **The Baby Has Landed** New edition 3/4. The families find new ways to cope as the dads go back to work. New father Mo feels pressure to earn more cash, while Nigel is a little too glad of the break from his family-of-seven. (S)(AD)

10.00 **The Apprentice: You're Fired** New edition 11/12. Interviews with the show's freshly rejected candidates. (S)
10.30 **Newsnight** (S)
11.10 **Weather** (S)
11.15 **FILM PREMIERE** **The Edge of Seventeen** Comedy drama with Hailee Steinfeld and Haley Lu Richardson. (S) (2016, 15, 100min) ★★★★ *See review, page 26*
12.55 AM **Sign Zone: Reggie in China** 1/3. In Shenzhen. (S)(R)(AD)
1.55 **Sign Zone: Inside the Supermarket** (S)(R)(AD)
2.55 **Sign Zone: Novels That Shaped Our World** (S)(R)
3.55 **to 6.30** AM **Previews** (S)

ITV

103 103/176 803 | 103 113/103 | 3 103 | 103 111

6.00 AM **Good Morning Britain** (S)
8.30 **Lorraine** *Downton Abbey* star Tom Cullen chats about his directorial debut film *Pink Wall*. (S)
9.25 **Judge Rinder** (S)(R)
10.30 **This Morning** (S)
12.30 PM **Loose Women** (S)
1.30 **ITV News** (S)
1.55 **Local News** (S)
2.00 **Dickinson's Real Deal** New edition David Dickinson and the team are in Lincoln, where a rare medal goes under the hammer. (S)
3.00 **The Switch** New edition Quiz hosted by Sanjeev Bhaskar. (S)
4.00 **Tipping Point** Game show hosted by Ben Shephard. (S)(R)
5.00 **Cash Trapped** New edition Quiz show hosted by Bradley Walsh. (S)
6.00 **Local News** (S)
6.30 **ITV News** (S)

8.30 The X Factor: The Band

7.00 **Emmerdale** Jimmy is worried that he is under suspicion, and Luke's frustration builds. (S)(AD)
7.30 **Coronation Street** Daniel struggles to forgive himself for betraying Sinead, and Tim goes in search of a divorce. Meanwhile, Maria confronts Gary about his source of income. (S)(AD)

8.30 **The X Factor: The Band** New edition 2/4. Simon Cowell seeks undiscovered talent to form the next big pop group to sign to his record label and follow in the footsteps of One Direction, Fifth Harmony and Little Mix. (S)
■ Continues tomorrow

10.00 **ITV News** (S)
10.30 **Local News** (S)
10.45 **Peston** Political magazine show presented by Robert Peston, featuring major interviews with members of Westminster. (S)
11.45 **Monster Carp** New edition Ali Hamidi, Tom Dove and Neil Spooner head to Italy and travel to a lake in the hills near Bologna, where they have just two days to catch a whopper. (S)(AD)
12.35 AM **Ideal World**
3.00 **Animal Mums** 3/3. How young gorillas and foals learn new skills by copying their mothers. (S)(SL)(R)
3.50 **ITV Nightscreen**
5.05 **to 6.00** AM **Judge Rinder** (SL)(R)

+1 hour 203 | 114 | 33 | 112

CHANNEL 4

104 104/138 803 | 104 141 | 4 104 | 104

6.30 AM **The King of Queens** (S)(R)(AD)
7.45 **Everybody Loves Raymond** (S)(R)
8.40 **Frasier** (S8&9) (S)(R)(AD)
10.10 **Ramsay's Kitchen Nightmares USA** In Manhattan. (S)(R)
11.05 **Undercover Boss USA** (S)(R)
12.00 NOON **News** (S)
12.05 PM **The People's Vet** New edition A Mastweiler is in pain. (S)
1.05 **Escape to the Chateau: DIY** The pool has issues. (S)(R)(AD)
2.10 **Countdown** New edition (S)
3.00 **Find It, Fix It, Flog It** New edition Restoring a gramophone. (S)
4.00 **A Place in the Sun** New edition On Spain's Orihuela Costa. (S)
5.00 **Kirstie's Handmade Christmas** New edition Creating a seasonal stocking. (S)(AD)
6.00 **The Simpsons** (S)(R)(AD)
6.30 **Hollyoaks** (S)(AD)

2.10 Countdown

7.00 **News** (S)

8.00 **The Secret Life of the Zoo at Christmas** New edition Bactrian camels Becky and Mei-Li are given a seasonal surprise in the shape of Sparky, a young addition to the herd. (S)(AD)
■ Rptd tomorrow on 4seven

9.00 **My Grandparents' War** New edition 3/4. Actress Kristin Scott Thomas discovers what happened to her grandfather William, who served as a commanding officer in the Royal Navy during World War Two. (S)(AD)

10.00 **999: What's Your Emergency?** The work of the emergency services, capturing the entire process from the moment a call is taken at the control centres to the teams' work on the frontline. (S)(R)
11.00 **24 Hours in A&E** (S)(R)(AD)
12.05 AM **What Makes a Murderer** 3/3. Anthony Powell. (S)(R)(AD)
1.05 **FILM** **#Horror** Horror starring Emma Adler and Jessica Blank. (S)(AD) (2015, 18, 95min) ★★
2.40 **FILM PREMIERE** **Rahm** Pakistani drama starring Sajid Hasan. Subtitled. (2016, 12, 110min) ★★★
4.30 **Coast vs Country** (S)(R)
5.25 **Extreme Cake Makers** (S)(R)
5.50 **to 6.30** AM **Countdown** (S)(R)

+1 hour 204 | 142 | 15 | 109 | 121

(S) Subtitles (SL) Signing (R) Repeat (AD) Audio Description

CHANNEL 5

105 105 805 | 105 150 | 5 105 | 105 105

6.00 AM **Milkshake!**
9.15 **Jeremy Vine** (S)
11.15 FILM **Christmas Coincidence** Seasonal romantic drama. (S) (2018, PG, 95min) ★★
12.50 PM **Neighbours** (S)(AD)
1.20 **Access** Showbiz news. (S)
1.30 FILM **A Holiday Wish Come True** Drama starring Schuyler Fisk and David Clayton Rogers. (S) (2018, PG, 105min) ★★
3.15 FILM PREMIERE **A Christmas Comeback** Seasonal drama starring Beverly Mitchell. (S) (2019, PG, 105min) ★★
5.00 **News** (S)
5.30 **Friends** 17/24. (S8) (S)(R)
6.00 **Neighbours** Leo returns to see if his kidney is a match for David. (S)(R)(AD)
6.30 **News** (S)

8.00 Secrets of Your Christmas...

7.00 **The Yorkshire Steam Railway: All Aboard** Preparations are under way for Yorkshire Day, including a special Yorkshire-themed Pullman service with Gill and Paul getting hands-on sorting out the event. (S)(R)

8.00 NEW **Secrets of Your Christmas Food** Sian Williams discovers how bitterness is being bred out of sprouts and Stefan Gates looks at why certain turkeys are more expensive. Plus, a mince pie taste test. (S)

9.00 NEW **Aldi at Christmas** A behind-the-scenes look at the inner workings of the supermarket during the festive period, and also following the history of the retailer from its arrival in Britain in the 1990s. (S)

10.00 **It's Your Fault I'm Fat** Focusing on 18-year-old Charlotte, who lives near Southampton and weighs 25st. She is desperate to shed weight, and also fears her dad's size could be life-threatening. (S)(R)

11.05 **Gypsy Kids: Our Secret World** Francie, Johnny and Margaret attend the funeral of their grandfather Simey. (S)(R)
12.05 AM **Britain's Biggest Armed Robbery** (S)(R)
1.00 **21.co.uk Live Casino Show** (S)
3.00 **Access** Showbiz news. (S)
3.10 **NCIS: New Orleans** (S2) (S)(R)
5.35 **to 6.00** AM **Wildlife SOS** Documentary. (S)(SL)(R)

+1 hour 205 | 155 | 44 | 128

SKY ONE

106 106 806 | 110 109

6.00 AM **Monkey Life** (S)(R)(AD)
7.00 **Kay Burley @ Breakfast**
9.00 **The Dog Whisperer** (R)
10.00 **Motorway Patrol** (S)(R)
11.00 **NCIS: Los Angeles** (S8) (S)(R)
1.00 PM **Hawaii Five-0** (S5) (S)(R)
3.00 **Dogs: An Amazing Animal Family** (S)(R)(AD)
4.00 **Modern Family** (S4) (S)(R)
5.00 **The Simpsons** *The Boys of Bummer:* Homer becomes a mattress salesman. (S)(R)
5.30 **Futurama** *The Duh-Vinci Code:* The friends uncover a secret about Leonardo da Vinci. (S)(R) **6.00** *Lethal Inspection:* Bender discovers he has a mortal manufacturing defect. (S)(R)
6.30 **The Simpsons** *Loan-a-Lisa:* Grampa gives each member of the family $50. (S)(R)

8.00 Arrow

7.00 **The Simpsons** *MoneyBart:* Lisa coaches Bart's Little League baseball team. (S)(R) **7.30** *Treehouse of Horror XXI:* Lisa is dumbfounded to discover Marge was an A-grade student. (S)(R)

8.00 **Arrow** New episode *Reset:* 6/10. After being double-crossed by Lyla, Oliver finds himself facing a life-or-death situation that appears all too familiar. (S8) ■ Postponed from 4 Dec

9.00 **Arrow** New episode *Purgatory:* 7/10. Oliver's mission takes him to Lian Yu, where he tries to ignore the repercussions of the looming Crisis – until he receives help from an old friend. (S8)

10.00 **Karl Pilkington: The Moaning of Life** Karl aims to find himself a vocation, meeting an elderly inventor in Japan and a millionaire in South Africa, then taking part in a fashion show in LA. (S)(R)(AD)

11.00 **Romesh Presents** New editions
11.30 **Just Another Immigrant** Double bill. (S)(R)(AD)
12.30 AM **Russell Howard Hour** (R)
1.30 **A League of Their Own US Road Trip** (S)(R)(AD)
2.30 **Road Wars** (S)(R)
3.00 **A League of Their Own** (S)(R)
4.00 **Futurama** (S)(R)
5.00 **to 6.00** AM **Stargate SG-1** *Pretence:* 15/22. (S3) (S)(R)

+1 hour 206

LOCAL VARIATIONS

BBC1

SCOTLAND
Sky **951**, Virgin **862**, Freesat **960**
8.00-9.00pm River City (S)(R)(AD) **12.10am** Doddie Weir: One More Try (S)(R) **1.10** The Edit (S)(R) **1.25** Weather for the Week Ahead (S) **1.30-6.00am** BBC News (S)

N. IRELAND
Sky **953**, Virgin **863**, Freesat **957**
No variations

WALES
Sky **952**, Virgin **864**, Freesat **964**
11.45am-12.15pm The Wedding Dress Shop (S)(R)

BBC2

N. IRELAND
Sky **972**, Freesat **969**
No variations

WALES
Sky **971**, Freesat **971**
No variations

ITV

No variations

S4C

Sky **134**, Virgin **166**, Freesat **120**
6.00am Cyw **12.00noon** Newyddion S4C a'r Tywydd **12.05pm** Doctoriaid Yfory **12.30** Heno **1.00** Ar Lafar (AD) **1.30** Bwyd Epic Chris **2.00** Newyddion S4C a'r Tywydd **2.05** Prynhawn Da New edition **3.00** Newyddion S4C a'r Tywydd **3.05** Ty am Ddim **4.00** Awr Fawr **5.00** Stwnsh (AD) **6.00** Newyddion S4C a'r Tywydd **6.05** Adre **6.30** Rhannu **7.00** Heno New edition **8.00** Pobol y Cwm (AD) **8.55** Chwedloni **9.00** Newyddion 9 a'r Tywydd **9.30** Y Byd ar Bedwar New edition **10.30** Rygbi Pawb **10.45** Y Ffair Aeaf 2019: Uchafbwyntiau **11.45pm-12.20am** Galw Nain Nain Nain

TV&Satellite week
The bumper Christmas issue of the magazine with listings for 21 Dec - 3 Jan is in shops now!

BBC4

116 116 | 107 | 9/68 | 106 | 173 107

BBC4 programmes start at 7.00pm

7.00 PM **Beyond 100 Days** Followed by **Weather**
7.30 **University Challenge Christmas 2018**
8.00 **Hidden Killers of the Post-War Home** How domestic innovations in the 1950s introduced unprecedented dangers.
9.00 **Digging for Britain** Series finale 4/4. The team follow the search for artefacts from World War Two, including a Fairey Barracuda divebomber.
10.00 **Vic & Bob's Big Night Out** New edition 3/4. Vic Reeves reveals his secret beatboxing skills. (S2)
10.30 **Mortimer & Whitehouse: Gone Fishing** Double bill.
11.30 **Thailand: Earth's Tropical Paradise** 2/3. Exploring the culture of Central Thailand.
12.30 AM **Oceans Apart: Art and the Pacific with James Fox**
1.30 **The High Art of the Low Countries**
2.30 **to 3.30** AM **Digging for Britain**

MORE4

136 136 830 | 147 195 | 18 | 124

8.55 AM **Food Unwrapped**
9.30 **A Place in the Sun: Winter Sun** Double bill.
11.35 **Four in a Bed**
2.10 PM **Come Dine with Me**
4.50 **The Secret Life of the Zoo** The keepers introduce male frogs to Bertha.
5.55 **Amazing Spaces Snow Special** George Clarke embarks on a snow-covered design odyssey in Canada.
6.55 **999: On the Frontline** Paramedics help a drunk driver who has crashed on a dual carriageway.
7.55 **Escape to the Chateau** Dick and Angel await the arrival of Christmas guests.
9.00 **The Supervet at Christmas** Festive edition of the documentary following the work of Professor Noel Fitzpatrick and his team. Charity worker Kerry brings in a greyhound with damaged front legs.
10.00 **Cruises from Hell: Caught on Camera** Real-life footage of nautical nightmares as filmed and told by survivors.
11.05 **8 Out of 10 Cats Does Countdown**
12.10 AM **24 Hours in A&E**
1.15 **Emergency Helicopter Medics** A quad-bike crash.
2.15 **Vet on the Hill** New edition Helping a guinea pig.
3.20 **to 3.50** AM **Food Unwrapped**

+1 hour 236 | 196 | 86 | 125

ITV2

118 118 816 | 115 176 | 6 | 113

6.00 AM **The Funniest Animals**
6.20 **Guinness World Records**
6.45 **You've Been Framed!**
7.10 **Dinner Date**
8.00 **Emmerdale**
8.30 **You've Been Framed!**
9.25 **Ellen DeGeneres Show**
10.25 **Superstore**
11.15 **Dress to Impress**
12.15 PM **Emmerdale**
12.45 **YBF Gold at Christmas!**
1.50 **The Ellen DeGeneres Show** New edition
2.45 **Supermarket Sweep**
3.50 **Dinner Date**
4.50 **Dress to Impress** New edition In Manchester.
5.50 **Take Me Out Celebrity Special** With Thom Evans.
7.00 **You've Been Framed! Gold** Home-video clips.
8.00 **You've Been Framed Gold at Christmas!**
9.00 **Through the Christmas Keyhole** Game show.
10.00 **Family Guy** *A Very Special Family Guy Freakin' Christmas:* 16/22. The gang celebrate Christmas. (S3) **10.30** *Back to the Woods:* 9/12. James Woods steals Peter's identity. (S6)
11.00 **Family Guy** 10/12. Brian invites Peter and Lois to Martha's Vineyard. (S6)
11.30 **American Dad!**
12.30 AM **The Cleveland Show**
12.55 **Two and a Half Men**
1.25 **to 2.20** AM **Superstore**

+1 hour 218 | 116 | 27 | 114

E4

135 135 829 | 106 145 | 13 | 122

6.00 AM **Hollyoaks**
7.00 **Don't Tell the Bride**
8.00 **Mike & Molly**
9.00 **Young Sheldon**
10.00 **The Big Bang Theory**
11.00 **The Goldbergs**
12.00 NOON **Brooklyn Nine-Nine**
1.00 PM **The Big Bang Theory**
2.00 **Mike & Molly**
3.00 **Brooklyn Nine-Nine**
4.00 **The Goldbergs**
5.00 **Don't Tell the Bride: Christmas Revenge**
6.00 **The Big Bang Theory**
7.00 **Hollyoaks** Mercedes contemplates changing her statement about Sylver's involvement in the shooting.
7.30 **Come Dine with Me** Cabin-crew member Mark throws the third dinner party.
8.00 **Gogglesprogs Christmas Special** The young critics give their opinions on TV highlights from 2018.
9.00 **The Inbetweeners**
10.00 **Rick and Morty** New episode 4/10. Animated US sci-fi adventure. (S4) **10.35** 3/10. (S4)
11.10 **The Big Bang Theory**
12.00 M'T **First Dates**
1.10 AM **Gogglebox**
2.10 **The Inbetweeners**
3.00 **Fear the Walking Dead** New episode 11/15. (S2)
3.50 **The Big Bang Theory**
4.40 **to 6.00** AM **School of Rock** New episodes (S2)

+1 hour 235 | 146 | 28 | 123

WEDNESDAY Entertainment

Wednesday

Sky Witness

107 107 807 112 111

6.00 AM **Nothing to Declare**
8.00 **Paramedics**
9.00 **Blue Bloods** 22/22. (S2)
10.00 **Criminal Minds** 2/24. (S6)
11.00 **CSI** 7/23. (S4)
12.00 NOON **Elementary** 11/24. (S3)
1.00 PM **Blue Bloods** 1/22. (S4)
2.00 **Law & Order** 18/24. (S10)
3.00 **The Real A&E**
4.00 **Paramedics**
5.00 **Nothing to Declare** Four editions, including at: **6.30** A girl is questioned by immigration officers.

10.00 Station 19

7 PM
7.00 **Nothing to Declare** A man claims to be visiting his online lover. **7.30** A hoard of lethal weapons are discovered.

8 PM
8.00 **Criminal Minds** *Collision Course:* 14/22. The agents investigate a series of suspicious fatal car crashes. (S12)

9 PM
9.00 **9-1-1** *Merry Ex-Mas:* 10/18. The Christmas holidays see the emergency teams responding to a stampede at a toy store. (S2)

10 PM
10.00 **Station 19** *Last Day On Earth:* 6/17. Greg Tanner makes an unexpected visit, leaving Ryan and others confused. (S2)
11.00 **Law & Order: Special Victims Unit** 9/23. A Romany boy goes missing. (S13)
12.00 M'T **CSI** 7/23. (S4)
1.00 AM **FBI** 19/22. (S1)
2.00 **Madam Secretary** 1/10. (S6)
3.00 **Nothing to Declare**
5.00 **to 6.00** AM **The Real A&E**

+1 hour 207 180

Sky Atlantic

108 108 808

6.00 AM **Fish Town**
7.00 **The Guest Wing**
8.00 **Richard E Grant's Hotel Secrets** A visit to Tokyo.
9.00 **CSI** 10/23. (S3)
10.00 **The West Wing** (S4)
12.00 NOON **Without a Trace** (S3)
2.00 PM **Blue Bloods** 12/22. (S4)
3.00 **The West Wing** (S4)
5.00 **Without a Trace** 21/23. Danny's brother disappears. **6.00** 22/23. The team look into the disappearance of an insurance investigator. (S3)

3.00 The West Wing

7.00 **CSI** *Recipe for Murder:* 11/23. Sara and Warrick discover that a woman's apparent suicide is really murder. (S3)
8.00 **Blue Bloods** *Unfinished Business:* 13/22. Danny searches for a man he believes is displaying symptoms of PTSD. (S4)
9.00 **Game of Thrones** *Valar Morghulis:* 10/10. Theon Greyjoy stirs his men into action, and Jon proves his worth to Qhorin Halfhand. (S2) **10.20** *Valar Dohaeris:* 1/10. Daenerys arrives in Slaver's Bay looking to form an army. (S3)
11.30 **Britannia** 5/10. An awkward dream causes tension in Divis and Cait's relationship, and Harka sends Love on a heart-breaking mission. (S2)
12.30 AM **Upright** 3&4/8. (S1)
1.40 **True Detective** 2&3/8. (S1)
4.00 **to 6.00** AM **The West Wing**

+1 hour 208

GOLD

110 110 810 124 310 392

7.25 AM **Keeping Up Appearances**
8.00 **The Two Ronnies**
8.50 **Last of the Summer Wine**
11.10 **The Green Green Grass**
12.20 PM **Still Open All Hours**
1.00 **Hi-de-Hi!**
2.00 **Last of the Summer Wine**
4.20 **The Green Green Grass**
5.30 **Only Fools and Horses** Christmas special from 1989. The Trotters go on a lads' day out to Margate, but things do not turn out as expected.

7.20 Only Fools and Horses

7.20 **Only Fools and Horses** Christmas special from 1990. Rodney leaves home after a fight with Cassandra and arranges a date with receptionist Tanya in an effort to make his wife jealous.
9.00 **Mrs Brown's Boys** Agnes vows to make her nativity play unforgettable. **9.40** Agnes tries to arrange the perfect family Christmas.
10.20 **The Royle Family: Barbara's Old Ring** Dave comes up with an idea worthy of *Dragons' Den*.
11.40 **Harry Enfield and Chums** Festive edition of the show.
12.35 AM **Catherine Tate's Nan**
1.20 **Citizen Khan**
1.55 **The Royle Family: Barbara's Old Ring** As 10.20pm.
3.00 **to 4.00** AM **Harry Enfield and Chums**

+1 hour 210 194

ITV3

119 119 817 117 177 10 115

6.00 AM **Classic Coronation Street**
6.55 **Classic Emmerdale**
7.50 **Heartbeat**
8.50 **George and Mildred**
10.00 **Man About the House**
10.30 **Agatha Christie's Marple**
12.40 PM **Heartbeat**
1.45 **Classic Emmerdale**
2.50 **Classic Coronation Street**
3.55 **Agatha Christie's Marple**
5.55 **Heartbeat** *Icon:* Bellamy and Walker hunt for a batch of stolen Russian icons. Guest stars David Dickinson.

6.55 Agatha Christie's Poirot

6.55 **Agatha Christie's Poirot** *The Disappearance of Mr Davenheim:* The detective investigates a wealthy banker's disappearance.
8.00 **Vera** *Castles in the Air:* A young physiotherapist is shot dead while enjoying a holiday at a luxury country retreat, and the resulting murder investigation unearths betrayal, guilt and the desire for atonement.
10.00 **Hatton Garden** 3/4. The gang are desperate to split up the stolen goods, but further delays frustrate them. (S1)
11.05 **In Plain Sight** 3/3. The day after Isabelle Cooke disappears, Manuel hands himself in to Muncie with an alibi for his movements of the previous 24 hours, leaving him free once again. (S1)
12.05 **to 2.10** AM **A Touch of Frost**

+1 hour 219 174 34 116

ITV4

120 120 818 118 178 24 117

6.00 AM **The Protectors**
6.25 **The Saint**
7.15 **Kojak**
8.10 **Quincy ME**
9.15 **Minder**
10.25 **The Sweeney**
11.30 **The Professionals**
12.35 PM **The Saint**
1.40 **Kojak**
2.40 **Quincy ME**
3.45 **Minder**
4.50 **The Professionals**
5.55 **The Sweeney** Regan tracks a gang of bank raiders.

9.00 Gordon, Gino and Fred...

7.00 **The Chase** Four contestants work as a team to take on ruthless quiz genius The Chaser and secure a cash prize.
8.00 **Made in Britain at Christmas** A look at a Welsh factory creating tinsel, and how advent calendars are created.
9.00 **Gordon, Gino and Fred: Road Trip** Gordon Ramsay takes Gino D'Acampo and Fred Sirieix across Scotland.
10.00 **FILM Lethal Weapon** Action thriller starring Mel Gibson and Danny Glover. (1987, 18, 110min) ★★★★ SEX ●●● VIOLENCE ●●● LANG ●●●
12.20 AM **FILM Wanted** Fantasy action thriller starring James McAvoy and Angelina Jolie. An office worker discovers that his destiny is linked to a secret fraternity of super-assassins. (2008, 18, 105min) ★★★
2.25 **to 2.50** AM **The Protectors**

+1 hour 220 175 154

BBC Scotland

SCOT 115 108 9 108 106
REST OF UK 457 162 108

12.00 NOON **to 7.00** PM **As BBC2 except:**
12.00 NOON **First Minister's Questions**
1.00 PM **The Best Christmas Food Ever**
1.45 **Holiday of My Lifetime with Len Goodman**
2.30 **Politics Scotland**
3.30 **to 4.00** PM **The Best Dishes Ever**
7.00 PM **Mini Disco Divas**
7.30 **Jigs & Wigs: The Extreme World of Irish Dancing** Thelma Madine makes a unique range of outfits for dancers.
8.00 **Screen Grab** New edition A family in Ayrshire confront their obsession with screens.
8.45 **The Edit** New edition
9.00 **The Nine**
10.00 **FILM Dirt Road to Lafayette** Drama (2018, 12, 100min) ★★★
11.40 PM **to 12.00** M'T **Inside Out**

Sky Two

170 160

7.00 AM **House Hunters International**
8.00 **60 Minute Makeover**
10.00 **My Kitchen Rules: Australia** Double bill.
12.30 PM **America's Next Top Model** Double bill.
2.30 **House Hunters International**
3.30 **Wild Vets**
4.00 **Most Haunted**
5.00 **Babylon 5** 15/22. (S4)
6.00 **Stargate SG-1** (S2)
7.00 **Stargate SG-1** *In the Line of Duty:* 2/22. Carter's body is taken over. (S2)
8.00 **Road Wars**
9.00 **Highway Cops**
10.00 **Ross Kemp: Extreme World** From Mongolia.
11.00 **Caribbean Cops**
12.00 M'T **Arrow** 6/10. (S8)
1.00 AM **Arrow** 7/10. (S8)
2.00 **A League of Their Own**
3.00 **Duck Quacks Don't Echo** With Hugh Dennis.
4.00 **Wild Vets**
5.00 **to 6.00** AM **Most Haunted**

Pick

152 165 11 144

7.00 AM **Nothing to Declare**
8.00 **Border Security: Canada's Front Line**
9.00 **Border Patrol**
10.00 **Police Ten 7**
11.00 **Police Force: Australia**
12.00 NOON **Road Wars**
1.00 PM **UK Border Force**
2.00 **Border Patrol**
3.00 **Nothing to Declare**
4.00 **Border Security USA**
5.00 **Children's Hospital**
6.00 **Without a Trace** (S4)
7.00 **Hawaii Five-0** (S3)
8.00 **Elementary** 23/24. (S1)
9.00 **Paramedics**
10.00 **Air Ambulance ER**
11.00 **The Force: North East**
12.00 M'T **Brit Cops: Frontline Crime UK**
1.00 AM **Banged Up Abroad**
2.00 **Road Wars**
3.00 **Border Patrol**
4.00 **Highway Patrol**
4.30 **Motorway Patrol**
5.00 **to 6.00** AM **Nothing to Declare**

+1 hour 252 92 145

Dave

111 111 127 227 19 157 19

7.10 AM **Cops UK: Bodycam Squad**
8.00 **American Pickers**
9.00 **Storage Hunters UK**
10.00 **American Pickers**
12.00 NOON **Jay Leno's Garage** Amphibious cars.
1.00 PM **Top Gear**
3.00 **Timber Kings**
4.00 **Cop Car Workshop**
5.00 **Top Gear** Double bill.
7.00 **Would I Lie to You?** Double bill of editions.
8.20 **QI** Double bill.
10.00 **Hypothetical** With Matt Forde, Kerry Godliman, Romesh Ranganathan and Rosie Jones.
11.00 **Dave Gorman: Terms and Conditions Apply** With guests David O'Doherty, Rose Matafeo and Ed Gamble.
12.00 M'T **QI** With Phill Jupitus.
12.40 AM **Would I Lie to You?**
2.10 **QI** With Jimmy Carr.
3.05 **to 4.00** AM **The Last Man on Earth**

+1 hour 211 131 79

Comedy Central

112 112 812 132 181 307 370

8.00 AM **Will & Grace**
9.00 **Fresh Prince of Bel Air**
10.00 **Impractical Jokers**
11.30 **Michael McIntyre's Big Christmas Show**
12.30 PM **Friends** (S7)
1.00 **Friends** (S7)
5.30 **Will & Grace**
6.00 **Friends** (S8&5)
8.00 **Your Face or Mine Christmas** New edition A festive edition. **8.30** With guests Charlotte Dawson and Matthew Sarsfield.
9.00 **FILM Scrooged** Comedy update of Charles Dickens's *A Christmas Carol*, with Bill Murray. (1988, PG, 101min) ★★
11.00 **Russell Howard's Good News**
12.00 M'T **South Park**
12.30 AM **South Park**
3.50 **The Daily Show** New edition Talk show.
4.15 **to 5.00** AM **Impractical Jokers**

+1 hour 212 133

ITV Be

131 119 179 26 118

6.00 AM **Income Property**
6.20 **The Bachelor USA**
7.00 **Don't Be Tardy**
8.00 **Sam and Billie: The Mummy Diaries**
9.00 **LittleBe**
12.00 NOON **Income Property**
12.25 PM **Real Housewives of New York City**
1.15 **Buying and Selling**
2.10 **Don't Be Tardy**
3.05 **Gemma Collins: Diva Forever**
4.05 **The Real Housewives of New Jersey**
6.00 **Buying and Selling**
8.00 **Christmas Dinner Date** New edition Abi from Essex looks for love.
9.00 **Chrisley Knows Best** New editions Faye makes the decision to get a tattoo. **9.30** Faye prepares herself for doomsday.
10.00 **Botched** Double bill.
11.55 PM **to 12.45** AM **The Only Way Is Essex**

+1 hour 231 120 119

★★★★★ Excellent ★★★★ Very Good ★★★ Good ★★ Average ★ Poor

Alibi

132 132 826 | 126 212 | 312 382

7.10 AM **Murdoch Mysteries** (S8)
9.00 **The Coroner** 6/10. (S1)
10.00 **Father Brown**
11.00 **Unforgettable** 5/13. (S2)
1.00 PM **The Coroner** 6/10. (S1)
2.00 **The Doctor Blake Mysteries**
4.00 **Murdoch Mysteries** 15/18. Watts unravels a mystery about his own family. **5.00** 16/18. Crabtree goes undercover at a chess tournament. (S11)
6.00 **Unforgettable** 2/13. Carrie goes undercover with some professional bank robbers. (S2)

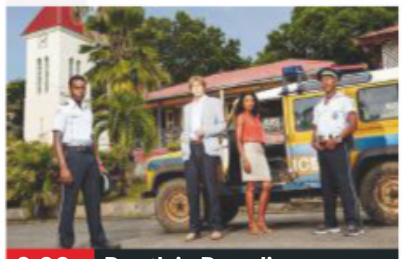
9.00 Death in Paradise

7.00 **Unforgettable** *Day of the Jackie:* 3/13. Carrie investigates a lethal poisoning carried out in a hotel. (S2)
8.00 **Father Brown** *The Labyrinth of the Minotaur:* Lady Felicia's wayward niece Bunty is suspected of murder.
9.00 **Death in Paradise** *Ye of Little Faith:* 4/8. The team are called to a hotel where a flight attendant has been poisoned. (S3)
10.00 **Strike – The Cuckoo's Calling** 3/3. Strike and Robin face danger as they close in on Lula Landry's killer. (S1)
11.20 **Harrow** 7/10. The pathologist investigates the deaths of a woman and her son in a car accident. (S1)
12.20 AM **Motive** 7&8/13. Double bill of the crime drama. (S3)
2.25 **Ten Days in the Valley** (S1)
3.10 **to 4.00** AM **Rosewood**

+1 hour 232 191

Syfy

114 114 814 | 138 137 | 319 375

6.00 AM **Star Trek: Voyager** (S6)
8.00 **Teleshopping**
11.00 **The Librarians** 6/12. (S4)
12.00 NOON **Merlin** (S5)
2.00 PM **FILM Bridge to Terabithia** Fantasy adventure starring Josh Hutcherson. (2007, PG, 95min) ★★★★★
4.00 **The Librarians** 7/12. (S4)
5.00 **Atlantis** 8/13. Hercules faces a huge personal sacrifice to save Jason's life. **6.00** 9/13. Pasiphae tries to force Ariadne to renounce the throne. (S2)

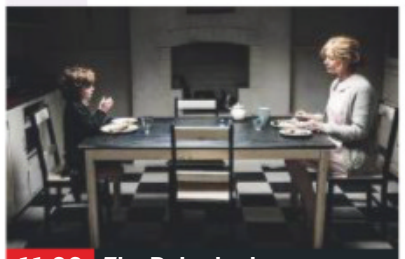
11.00 The Babadook

7.00 **Merlin** *The Kindness of Strangers:* 10/13. Morgana seeks help from the powerful wizard Alator in her bid to find Emrys.
8.00 **Merlin** *The Drawing of the Dark:* 11/13. Mordred becomes torn between loyalty and love. (S5)
9.00 **FILM Nutty Professor II: The Klumps** Comedy sequel starring Eddie Murphy. Overweight college professor Sherman Klump decides to rid himself of his troublesome alter ego by altering his DNA. (2000, 12, 105min) ★★★
SEX ●●● VIOLENCE ●●● LANG ●●●
11.00 **FILM The Babadook** Horror. (2014, 15, 92min) ★★★★
1.00 AM **Stitchers** 5&6/10. (S2)
3.00 **Fact or Faked: Paranormal Files**
4.00 **to 6.00** AM **FILM 100 Degrees Below Zero** Disaster drama. (2013, 12, 89min) ★

+1 hour 214 229

W

109 109 809 | 125 211 | 311 383

6.15 AM **MasterChef Junior USA**
8.00 **Tipping Point**
10.00 **The Bill**
11.00 **Ski A&E**
12.00 NOON **Tipping Point**
2.00 PM **Who Do You Think You Are? USA** Actor John Stamos embarks on an emotional journey of discovery.
3.00 **My Dream Home** Young parents are keen to move to a spacious new house. **4.00** A couple seek to create a modern city home.
5.00 **Tipping Point** Double bill.

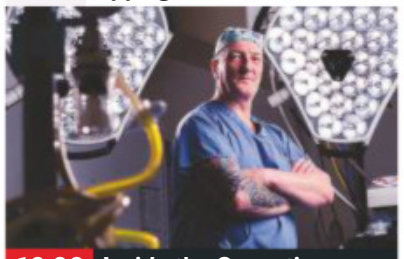
10.00 Inside the Operating...

7.00 **My Dream Home** A couple hope to purchase a large house in which to raise their baby daughter.
8.00 **Ski A&E** New edition 3/10. Ski Patrol deal with a heli-rescue from a mountain, and a young boy with slashed fingers.
9.00 **999 Rescue Squad** The response teams rush to save the life of a man who has been shot twice at a Doncaster pub.
10.00 **Inside the Operating Theatre** New edition 9/10. An eight-year-old has an operation to straighten his squint.
11.00 **Inside the Ambulance**
12.00 M'T **Dr Christian: Special Clinics** The team help a Blackpool couple who are struggling to conceive.
1.00 AM **The Davina Hour**
1.50 **MasterChef Junior USA**
2.35 **to 3.00** AM **Flip or Flop**

+1 hour 209 190

Universal

113 113 813 | 122 121 | 320 385

8.00 AM **Numb3rs** 9/23. (S5)
9.00 **Sea Patrol** 12/13. (S5)
10.00 **Private Eyes** 3/18. (S2)
11.00 **NCIS** 17&18/23. (S2)
1.00 PM **CSI: Miami** 5&6/24. (S5)
3.00 **Law & Order** 6/24. A plastic surgeon is prosecuted for criminal negligence. **4.00** 7/24. A governor's wife is murdered. (S15)
5.00 **NCIS** 19/23. A female officer's apparent suicide is investigated. **6.00** 20/23. The prime suspect in the murder of a Marine is found dead. (S2)

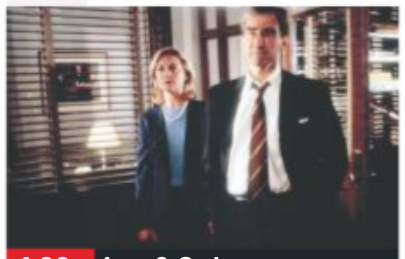
4.00 Law & Order

7.00 **NCIS** *Hometown Hero:* 21/23. The team investigate when a Marine suspected of murdering a girl is killed in Iraq.
8.00 **NCIS** *SWAK:* 22/23. McGee and Gibbs try to discover the origin of a deadly virus that has infected Tim. (S2)
9.00 **NCIS** *Identity Crisis:* 4/19. Ducky realises a cadaver he is using for medical research is the body of a murder victim. (S5)
10.00 **NCIS** *The Good Wives Club:* 2/23. The team investigate mummified remains found in a disused compound. (S2)
11.00 **CSI: Miami** 5/24. A corrupt local politician is found dead in an empty house. (S5)
12.00 M'T **CSI: Miami** 6/24. (S5)
1.00 AM **Private Eyes** 3/18. (S2)
2.00 **Chance** 7/10. (S2)
3.00 **Sea Patrol** 12/13. (S5)
4.00 **to 5.00** AM **Numb3rs**

+1 hour 213 206

FOX

124 124 821 | 157 199

8.00 AM **Bull** 5/22. (S2)
9.00 **Bones** 9/13. (S7)
10.00 **Bull** 6/22. (S2)
11.00 **NCIS** 14/24. (S12)
12.00 NOON **Bones** (S7)
2.00 PM **The Mentalist** 13/24. (S4)
3.00 **NCIS** 15/24. (S12)
4.00 **Bull** 7/22. (S2)
5.00 **Bones** 12/13. A body is found on the set of a Hollywood production. (S7)
6.00 **The Mentalist** 14/24. Jane tries to prove a woman is innocent of murder. (S4)

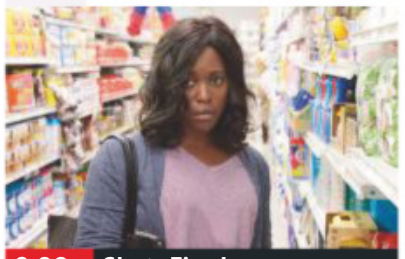
9.00 Shots Fired

7.00 **NCIS** *Blast from the Past:* 16/24. A murder victim is found to be using a covert alias from 20 years in Gibbs's past.
8.00 **NCIS** *The Artful Dodger:* 17/24. A forged rare painting is connected to the murder of a navy lieutenant. (S12)
9.00 **Shots Fired** *Last Dance:* 10/10. The truth is revealed, as Preston presents the facts to the jurors. (S1)
10.00 **NCIS** *Being Bad:* 2/24. The team uncover a bomb plot while investigating a death at a Quantico reunion. (S14)
11.00 **American Dad!** 13&14/22. Double bill of episodes. (S13)
12.00 M'T **Family Guy** (S5)
12.30 AM **Family Guy** (S5)
1.00 **American Dad!** (S13)
2.00 **Family Guy** (S5)
3.00 **Science of Stupid**
4.00 **to 5.00** AM **Bull**

+1 hour 224 158

Wednesday

7 PM
8 PM
9 PM
10 PM

Sony Channel

157 189 48 142

6.00 AM **The Waltons** (S2)
7.00 **Hart to Hart** (S1)
9.00 **FILM A Walton Thanksgiving Reunion** Drama. (1994, PG) ★★
11.00 **Charlie's Angels** (S3)
12.00 NOON **T.J. Hooker** (S3)
2.00 PM **Hart to Hart** (S1)
4.00 **Murder, She Wrote**
6.00 **Charlie's Angels** (S3)
7.00 **M*A*S*H** 15/20. A practical joke backfires. **7.30** 16/20. The medics mollycoddle Potter. **8.00** 17/20. Hawkeye has a sneezing fit. **8.30** 18/20. Guest stars Patrick Swayze. (S9)
9.00 **Classic Who Wants to Be a Millionaire?** Triple bill of the big-prize quiz.
12.00 M'T **M*A*S*H** (S3)
2.00 AM **Charlie's Angels**
3.00 **M*A*S*H** 18/25. (S4)
3.30 **The Waltons** (S6)
4.20 **Touched by an Angel**
5.10 **to 6.00** AM **Highway to Heaven**

+1 hour 257 220 152

Sky Arts

122 122 820 | 123 156

6.00 AM **Les Patineurs**
6.35 **Graeme Murphy's Swan Lake**
9.00 **Tales of the Unexpected**
10.00 **Landscape Artist 2019**
11.00 **Discovering**
1.00 PM **Tales of the Unexpected**
2.00 **Andy Williams: My Favourite Duets**
3.15 **Mario Lanza: The Best of Everything**
5.00 **Discovering**
7.00 **Landscape Artist 2019**
8.00 **Portrait Artist 2019**
9.00 **Comedy Legends** New episode Terry-Thomas.
10.00 **The Undiscovered Tony Hancock**
11.00 **Buster Keaton: Genius Crushed by Hollywood**
12.00 M'T **Harold Lloyd: Hollywood's Timeless Comedy Genius**
1.00 AM **Margaret Atwood: A Word After a Word After a Word Is Power**
3.00 **Sinatra: The Man and His Music**
4.00 **to 6.00** AM **Discovering**

4seven

137 143 203 47 110 127

9.00 AM **Find It, Fix It, Flog It**
10.00 **Come Dine with Me**
12.00 NOON **Escape to the Chateau: DIY**
1.00 PM **Undercover Boss USA** Documentary.
2.00 **Ramsay's Kitchen Nightmares USA**
3.00 **Everybody Loves Raymond** (S3)
4.00 **Frasier** 21&22/24. (S8)
5.00 **Couples Come Dine with Me** In Northampton.
6.00 **A Place in the Sun**
7.00 **Kirstie's Handmade Christmas** Creating a seasonal stocking.
8.00 **Flirty Dancing**
9.00 **First Dates** Double bill.
11.05 **Gogglebox**
12.10 AM **The Secret Life of the Zoo at Christmas**
1.15 **My Grandparents' War: Kristin Scott Thomas**
2.20 **Jamie's Quick and Easy Christmas**
3.25 **Come Dine with Me**
4.20 **to 4.50** AM **The Snowman**

5USA

141/169 153 21 129

9.00 AM **Criminals: Caught on Camera**
9.20 **Remington Steele** (S2)
10.15 **CSI: NY** (S5&6)
12.05 PM **Perception** (S2)
1.00 **Law & Order** (S11)
4.00 **Murder, She Wrote**
6.05 **Law & Order** 13&14/24. Double bill. (S15)
8.00 **NCIS: Los Angeles** *Rude Awakenings:* 6/24. Part two of two. The agents target a Russian arms dealer. **9.00** *Skin Deep:* 7/24. Deeks and Kensi go surfing – all in the line of work. (S4)
10.00 **Law & Order: Special Victims Unit** *Lost Traveller:* 9/23. A Romany boy goes missing. (S13)
10.55 **Law & Order: Special Victims Unit** (S13)
12.55 AM **CSI: Miami** (S7)
1.50 **Person of Interest** (S5)
3.50 **to 4.00** AM **Access**

+1 hour 241 185 57 130

5STAR

128 151 30 131

8.00 AM **3rd Rock from the Sun** Triple bill. (S3)
9.10 **Will & Grace** (S3)
10.05 **Last Man Standing**
11.05 **Two and a Half Men**
12.00 NOON **Nightmare Tenants, Slum Landlords**
1.00 PM **Can't Pay?... Big Family Bust Up**
2.00 **Can't Pay? We'll Take It Away!**
3.00 **Neighbours**
3.35 **World's Strongest Man 2015** Triple bill.
6.30 **Neighbours**
7.00 **FILM A Cinderella Story** Romantic comedy. (2004, PG, 95min) ★★
9.00 **FILM The 40 Year Old Virgin** Comedy. (2005, 15, 116min) ★★★★
11.20 **FILM The Bucket List** Comedy drama. (2007, 12, 96min) ★★★
1.25 AM **Britain's Naughtiest Nursery** Double bill.
3.25 **Two and a Half Men**
3.50 **to 4.00** AM **Access**

+1 hour 228 186 56

Drama

143 130 20 158

7.10 AM **The House of Eliott**
8.00 **Soldier, Soldier**
10.00 **Classic Holby City**
11.00 **The Bill**
1.00 PM **Classic EastEnders**
2.20 **Casualty**
3.25 **Lovejoy**
4.25 **Bergerac**
5.25 **Bread**
6.00 **Are You Being Served?**
6.40 **As Time Goes By**
7.20 **Last of the Summer Wine** A famous battle is remembered. Guest stars Norman Wisdom.
8.00 **Judge John Deed** *Evidence of Harm – Part One:* Deed attempts to secure justice for a soldier's family. **9.00** *Evidence of Harm – Part Two:* Deed makes more sinister findings.
10.00 **New Tricks**
11.10 **Silent Witness**
1.25 AM **The Heart Guy**
3.25 **to 4.00** AM **Garden Hopping**

+1 hour 243 226

SKY HD SD | VIRGIN HD | FREEVIEW HD | FREESAT HD | BT HD

Wednesday

AMC

332 381

Programmes start at 1pm.

1.00 PM **Mad Men** 7/14. (S7)
2.00 **Rectify** 5/6. (S3)
2.55 **FILM Push** Thriller. (2006, 15, 105min) ★★
5.00 **Mad Men** 8/14. (S7)
6.00 **Rectify** 6/6. (S3)
7.05 **An Accidental Studio** Documentary about groundbreaking British studio HandMade Films.
9.00 **Hip-Hop: The Songs That Shook America** New editions Marley Marl and MC Shan create a song to foster community pride. **10.00** How Queen Latifah broke new ground for female rappers.
11.00 **The Son** (S2)
11.55 **FILM Bronson** Prison drama. (2009, 18) ★★★
1.40 AM **Hip-Hop: Songs That Shook America**
3.30 **Mad Men** 8/14. (S7)
4.25 **to 5.30** AM **Rectify**

CBS Drama

147 197 71 134

9.00 AM **Medium** 8/22. (S3)
10.00 **ER** 1/22. (S3)
11.00 **The Love Boat** (S6)
12.00 NOON **Judge Judy**
1.00 PM **Bonanza** (S9)
3.00 **Walker, Texas Ranger**
4.00 **Unsolved Mysteries**
6.00 **The Love Boat** (S6)
7.00 **JAG** *The Prisoner:* 20/22. Harm is taken prisoner. (S1)
8.00 **Judge Judy** Real-life small-claims cases.
9.00 **Medium** *Better Off Dead:* 9/22. A ghost unexpectedly declines Allison's help. (S3)
10.00 **JAG** *Ares:* 21/22. Harm investigates the death of a lieutenant. (S1)
11.00 **The Love Boat** (S6)
12.00 M'T **Judge Judy**
1.00 AM **ER** 2/22. (S3)
2.00 **Medium** 9/22. (S3)
3.00 **JAG** 21/22. (S1)
4.00 **Walker, Texas Ranger**
5.00 **to 6.00** AM **Unsolved Mysteries**

CBS Justice

148 192 39 137

9.00 AM **Diagnosis Murder**
11.00 **Matlock** 16/25. (S1)
12.00 NOON **Perry Mason**
1.05 PM **Walker, Texas Ranger** 9/26. (S5)
2.05 **CSI: Miami** 12/25. (S4)
3.00 **NCIS** 8/24. (S9)
4.00 **NCIS: Los Angeles** (S4)
5.00 **Matlock** 17/25. (S1)
6.00 **Perry Mason**
7.05 **NCIS** 10/25. (S6)
8.00 **Walker, Texas Ranger** *Rainbow's End:* 10/26. A racehorse and its owner are found dead. (S5)
9.00 **CSI: NY** *Blink:* 1/23. The team pursue a killer. (S1)
10.00 **NCIS** *Twenty Klicks:* 1/24. Gibbs and McGee travel to Russia. (S12) **11.00** 11/25. A robbery is committed by a man believed dead. (S6)
12.00 M'T **CSI: Miami** (S4)
1.00 AM **CSI: NY** (S1)
2.00 **Gunsmoke** (S19)
3.05 **Bonanza** (S12)
4.50 **to 6.00** AM **Mission: Impossible**

CBS Reality

146 148 66 135

9.00 AM **Judge Judy**
1.00 PM **Judge Judy** Real-life small-claims cases.
7.00 **Medical Detectives** A police officer's home is burned to the ground. **7.30** One man's death affects three families.
8.00 **Click for Murder** Millionaire businessman Sammy Almahri who murdered his partner.
9.00 **Cold Blood** A woman is found murdered in her California home.
10.00 **Dark Waters of Crime**
11.00 **Secrets of a Psychopath** A disturbing investigation in Ireland.
12.00 M'T **Sins and Secrets**
1.00 AM **Cold Blood**
2.00 **Dark Waters of Crime**
3.00 **I Survived**
3.50 **The Jury Room**
4.40 **Unsolved Mysteries**
5.30 **to 6.00** AM **Karma's a B****

+1 hour 246 201 67 136

Challenge

151 164 46 146

7.00 AM **Dale's Supermarket Sweep** Double bill.
8.00 **Family Fortunes**
9.00 **The Chase**
10.00 **Bruce's Price Is Right**
11.00 **Catchphrase**
12.00 NOON **Wheel of Fortune** Double bill.
1.00 PM **Wheel of Fortune**
2.00 **Family Fortunes**
3.00 **Bullseye**
5.00 **The Chase**
6.00 **Weakest Link** Double bill of the the quick-fire general knowledge quiz.
8.00 **The Chase** Double bill of the quiz show hosted by Bradley Walsh.
10.00 **Classic Who Wants to Be a Millionaire?** Big-prize quiz hosted by Chris Tarrant.
11.00 **Bullseye**
12.00 M'T **The Chase**
1.00 AM **The Chase**
3.00 **Weakest Link**
4.00 **to 6.00** AM **Eggheads**

+1 hour 251 230 147

Comedy Central Extra

127 182 308

6.00 AM **Bob's Burgers**
7.00 **Teleshopping**
9.00 **Are We There Yet?**
10.00 **Bob's Burgers** (S3)
11.00 **Friends** (S2)
12.00 NOON **The Middle** (S9)
1.00 PM **The Middle** (S9)
2.00 **Wipeout USA**
3.00 **Most Ridiculous**
4.00 **The Middle** (S1)
6.00 **Impractical Jokers**
8.00 **Fresh Prince of Bel Air**
9.00 **Michael McIntyre's Big Christmas Show**
10.00 **South Park** (S14)
12.00 M'T **Lee Evans: The Ultimate Experience**
1.45 AM **Russell's Good News**
2.45 **Rob Beckett at the Comedy Store**
3.15 **Broad City**
3.40 **The Chris Ramsey Show** With Sara Pascoe.
4.05 **Nathan for You**
4.30 **Wipeout USA**
5.15 **to 6.00** AM **Bob's Burgers**

+1 hour 227

E!

123 123 834 140 139 321 386

7.00 AM **Keeping Up with the Kardashians**
10.00 **True Hollywood Story**
11.00 **News: Daily Pop**
12.00 NOON **Total Divas**
1.00 PM **Keeping Up with the Kardashians**
3.00 **Total Divas**
4.00 **Botched**
5.00 **Kourtney & Kim Take Miami**
6.00 **Keeping Up with the Kardashians**
7.00 **Total Divas**
8.00 **True Hollywood Story**
10.00 **Keeping Up with the Kardashians** Kim and Kourtney vow to help people being affected by toxic waste.
11.00 **Nightly Pop**
11.30 **Dating: No Filter**
12.00 M'T **Keeping Up with the Kardashians**
1.00 AM **Botched**
2.00 **Teleshopping**
3.00 **Keeping Up with the Kardashians**
4.00 **to 5.00** AM **Wags**

Food Network

140 278 41 148

6.00 AM **Giada at Home**
7.30 **Giada's Handbook**
8.00 **Cake Wars** New edition
9.00 **The Pioneer Woman**
11.00 **Great Christmas Bake Off: Christmas Special**
12.00 NOON **Denise Van Outen's Christmas**
1.00 PM **Cake Wars: Xmas**
2.00 **Trisha's Kitchen**
3.00 **Jamie's Christmas**
4.00 **Great Christmas Bake Off: Christmas Special**
5.00 **Super Sweet Christmas**
6.00 **Martin: Home Comforts**
7.00 **Denise's Christmas**
8.00 **Jamie's Italian Xmas**
9.00 **Great Christmas Bake Off: Christmas Special**
10.00 **Martin: Home Comforts**
11.00 **Diners, Drive-Ins and Dives** Double bill.
12.00 M'T **Mystery Diners**
1.00 AM **Restaurant: Impossible**
2.00 **to 3.00** AM **Mystery Diners**

+1 hour 240 149

Lifetime

187 208 329 384

7.00 AM **Judge Judy**
1.00 PM **Real Housewives of New Jersey**
2.00 **Million Dollar Decorators**
3.00 **Flipping Vegas**
4.00 **Little Women: Atlanta**
5.00 **Hardcore Pawn**
6.00 **Pawn Stars**
7.00 **Judge Judy** Real-life small-claims cases.
9.00 **Little Women: LA** New editions Elena worries that Terra and Christy's tension will affect her big business opportunities. **10.00** The ladies attend Tonya's play premiere, and Christy launches her lingerie line.
11.00 **Storage Wars** The buyers have dreams of making it in Hollywood. **11.30** The buyers head to an auction in Arcadia.
12.00 M'T **Hardcore Pawn**
1.00 AM **Pawn Stars**
2.00 **to 4.00** AM **Little Women: LA**

Paramount Network

153 188 187 54 132

9.00 AM **The Office (US)**
10.00 **Now That's Funny!**
12.05 PM **FILM On the Twelfth Day of Christmas** Romance. (2015, PG, 90min) ★★
1.55 **FILM Merry Kissmas** Festive romance. (2015, PG, 89min) ★★
3.45 **FILM Baby in a Manger** Festive drama. (2019, PG, 91min) ★★
5.30 **FILM The Christmas Calendar** Romance. (2017, PG, 90min) ★★
7.10 **House** (S4)
9.00 **The Strain** (S2)
10.00 **FILM The Pursuit of Happyness** Fact-based rags-to-riches drama with Will Smith. (2006, 12, 117min) ★★★
12.25 AM **The Mick** (S1)
4.15 **Suits** (S2)
5.00 **Neighbours**
5.30 **Access**
5.35 **to 6.00** AM **The Office (US)**

Quest

144 144 831 169 12 114 172

6.00 AM **How Do They Do It?**
6.20 **Mysteries of the Missing**
7.10 **Treasure Quest: Snake Island**
8.00 **Outback Opal Hunters**
9.00 **Shed and Buried**
10.00 **Wheeler Dealers**
11.00 **Chasing Classic Cars**
11.30 **How Sports Are Made**
11.45 **Snooker: Scottish Open**
12.45 PM **LIVE Snooker: Scottish Open**
5.30 **Autobahn**
6.00 **Wheeler Dealers**
7.00 **Outback Opal Hunters**
8.00 **Salvage Hunters**
9.00 **Salvage Hunters – Best Buys** New edition
10.00 **Salvage Hunters: Bitesize** New edition
10.30 **EFL on Quest**
12.00 M'T **Wheeler Dealers**
1.00 AM **Chasing Classic Cars**
2.00 **Deadliest Drivers**
3.00 **Destroyed in Seconds**
4.00 **Swamp Loggers**
5.00 **to 6.00** AM **Overhaulin'**

+1 hour 244 213 76 168

Quest Red

149 170 38 169

6.00 AM **Say Yes to the Dress**
6.25 **Say Yes... Atlanta**
7.00 **Bondi Vet**
8.00 **Animal Cops Philly**
10.00 **Celebrity Money for Nothing**
11.00 **Forensic Detectives**
12.00 NOON **Disappeared**
2.00 PM **Say Yes... Atlanta**
4.00 **Say Yes... Bridesmaids**
5.00 **Say Yes... Big Bliss**
6.00 **Salvage Hunters**
7.00 **Money for Nothing**
8.00 **My 600lb Life** New edition
9.00 **Long Lost Family US** New edition
10.00 **World's Biggest Cyst**
11.00 **Katie Price: The Truth Behind the Headlines**
12.00 M'T **Forensic Detectives**
1.00 AM **Murder on CCTV**
2.00 **Murder Comes to Town**
3.00 **FBI Files**
3.50 **Animal Cops Phoenix**
4.40 **Bondi Vet**
5.30 **to 6.00** AM **Say Yes...**

+1 hour 249 72 170

Really

142 128 17 160

6.00 AM **Homes Under the Hammer**
7.00 **Teleshopping**
8.00 **Homes Under the Hammer** Double bill.
10.00 **Countryside 999**
11.00 **Celebrity Antiques Road Trip**
12.00 NOON **Escape to the Country** Double bill.
2.00 PM **Fantasy Homes by the Sea** In Barcelona.
3.00 **Homes Under the Hammer**
4.00 **Ghost Adventures**
5.00 **French Collection**
6.00 **Celebrity Antiques Road Trip**
7.00 **Antiques Road Trip**
9.00 **Helicopter ER**
10.00 **Cops UK: Bodycams**
11.00 **Helicopter ER**
12.00 M'T **Ghost Adventures**
1.00 AM **Paranormal Investigators**
2.00 **Teleshopping**
4.00 **to 6.00** AM **Escape to the Country**

Sky Crime

121 121 819 136 135

6.00 AM **Motorway Patrol**
7.00 **Stop, Search, Seize**
8.00 **Canada's Front Line**
9.00 **Police Ten 7**
10.00 **Road Wars**
11.00 **Brit Cops**
12.00 NOON **Banged Up Abroad**
1.00 PM **Canada's Front Line**
3.00 **Road Wars**
4.00 **Stop, Search, Seize**
5.00 **Brit Cops**
6.00 **Snapped**
7.00 **Banged Up Abroad**
8.00 **Mary Bell: Murders That Shocked**
9.00 **A Wedding and a Murder** New edition
10.00 **Snapped**
11.00 **World's Most Evil Killers**
12.00 M'T **Banged Up Abroad**
1.00 AM **In Ice Cold Blood**
2.00 **Snapped**
3.00 **Mary Bell: Murders...**
4.00 **Police Ten 7**
5.00 **to 6.00** AM **Motorway Patrol**

+1 hour 221 207

Sony Crime

179 193 143

7.00 AM **Bizarre Murders**
8.00 **48 Hours: Mystery**
9.00 **Speeders**
11.00 **Bait Car: New Orleans**
1.00 PM **Speeders**
7.00 **Speeders** A bodybuilder attempts to arm-wrestle his way out of a speeding ticket. **7.30** An employee of the Pentagon is caught speeding. **8.00** A grandfather is caught driving at more than 100mph. **8.30** A driver tries to sell a van to an officer.
9.00 **Bait Car** Documentary about car criminals.
10.00 **Assassins: Ireland's Contract Killers** An examination of the murder of gang leader Eamon Dunne.
11.00 **Speeders** Double bill.
12.00 M'T **Bait Car**
1.00 AM **Deadly Women**
3.00 **to 4.00** AM **Body of Evidence**

5SELECT

159 152 55 133

9.00 AM **Access**
9.10 **On Benefits and 40 Grand in Debt**
10.00 **Nightmare Tenants, Slum Landlords**
11.00 **The Dog Rescuers**
12.05 PM **FILM Mistletoe Over Manhattan** Drama. (2011, U, 90min) ★★
1.55 **GPs: Behind Closed Doors** Double bill.
4.00 **The Yorkshire Vet**
5.00 **The Dog Rescuers**
6.00 **GPs: Behind Closed Doors** Double bill.
8.00 **The Yorkshire Vet**
9.00 **The Mystery of Rome's Sunken City**
10.00 **Doomsday of Pompeii: Rome's Lost Civilisation**
11.00 **WWII in Numbers**
12.00 M'T **Nightmare Tenants, Slum Landlords**
1.00 AM **On Benefits: To Heat or to Eat? That's the Question**
2.00 **The Boy Who Grew a New Brain**
3.00 **to 4.00** AM **CSI: Miami**

5Spike

150 154 31 141

9.00 AM **The A-Team**
11.00 **Can't Pay? We'll Take It Away!** Double bill.
1.00 PM **Police Interceptors**
2.00 **Trucking Hell**
3.00 **Traffic Cops**
5.00 **The A-Team** (S1)
7.00 **Police Interceptors** Officers pursue knife-wielding criminals.
8.00 **Trucking Hell** A waste truck is involved in a motorway pile-up.
9.00 **Britain's Parking Hell** Documentary about the daily battles for parking spaces across Britain.
10.00 **FILM Hacksaw Ridge** Director Mel Gibson's fact-based wartime drama, starring Andrew Garfield (2016, 15, 139min) ★★★★
12.50 AM **Criminals: Caught on Camera**
1.50 **Knight Rider** 3/24. (S2)
2.50 **to 3.00** AM **Access**

+1 hour 250

TLC

133 133 827 167 323 377

6.00 AM **Say Yes to the Dress: Bridesmaids**
8.00 **Say Yes to the Dress**
9.00 **Say Yes... Atlanta**
10.00 **Curvy Brides Boutique**
11.00 **Say Yes to the Dress**
12.00 NOON **Say Yes to the Dress: Atlanta**
1.00 PM **Say Yes to the Dress: Atlanta**
2.00 **Dr Pimple Popper**
3.00 **Home Town**
4.00 **Say Yes to the Dress**
5.00 **Curvy Brides Boutique**
6.00 **Say Yes to the Dress**
8.00 **90 Day Fiancé** New edition
10.00 **Love After Lock Up** New edition
11.00 **90 Day Fiancé: Pillow Talk** Companion show.
12.00 M'T **90 Day Fiancé**
2.00 AM **Love After Lock Up**
3.00 **90 Day Fiancé: Pillow Talk** Companion show.
4.00 **to 6.00** AM **Say Yes to the Dress: Atlanta**

+1 hour 233 172

★★★★★ Excellent ★★★★ Very Good ★★★ Good ★★ Average ★ Poor

Documentaries

11 December Wednesday

Discovery

125 125 822 250 322 376

6.00 AM **Combat Dealers**
7.00 **Marooned with Ed Stafford**
8.00 **Outback Truckers**
9.00 **Cooper's Treasure**
10.00 **NASA's Unexplained Files**
11.00 **Wheeler Dealers**
12.00 NOON **Deadliest Catch**
1.00 PM **Alaskan Bush People**
2.00 **NASA's Unexplained Files** Images of Mercury's surface.
3.00 **Yukon Men**
4.00 **Kindig Customs**
5.00 **Diesel Brothers**
6.00 **Fast N' Loud**

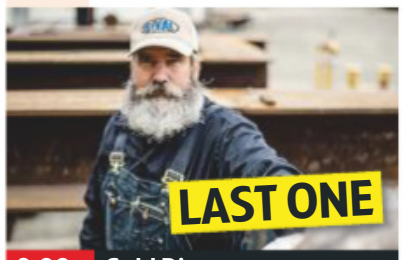

9.00 Gold Divers

7.00 **Outback Truckers** Turbo pushes his luck as he tries to deliver his load, while Bob tackles a mountain of timber.
8.00 **Combat Dealers** Bruce hopes to buy a rare German Hetzer tank from Russian oligarch Slava, who will need persuading.
9.00 **Gold Divers** Series finale Nome prepares for a devastating Winter storm that will shut down the harbour. Elsewhere, Shawn and Ken battle to win their bet.
11.00 **Gold Rush** Following the gold miners of the Yukon as they put everything on the line in the hopes of striking it rich.
12.00 M'T **Gold Rush: White Water**
1.00 AM **Gold Divers** As 9.00pm.
3.00 **Gold Rush** As 11.00pm.
3.50 **Fast N' Loud**
5.30 **to 6.00** AM **How It's Made**

+1 hour 225 258

Animal Planet

162 162 836 251 325 378

6.00 AM **Jeremy Wade's Dark Waters** The king salmon.
7.00 **Dr Jeff: Rocky Mountain Vet**
8.00 **Pit Bulls & Parolees**
10.00 **Bondi Vet**
11.00 **Animal Cops Houston**
1.00 PM **Dr Jeff: Rocky Mountain Vet** Double bill of editions.
3.00 **My Cat from Hell**
4.00 **Homestead Rescue**
5.00 **The Zoo** Armani the aardvark's mouth infection seems to be getting worse.
6.00 **Bondi Vet** A terrier suffering from a heart murmur.

8.00 Extinct or Alive

7.00 **Animal Cops San Francisco** Officer Sadler saves a dog from a fire, and Johnson takes action against a cruel pet owner.
8.00 **Extinct or Alive** New edition Hunting for the Malagasy dwarf hippo, which has been presumed extinct for 1000 years.
9.00 **Homestead Rescue** The Raneys help the Johnson family, who have no drinking water or food sources.
10.00 **Animal Cops Miami** Agent Casadevall helps members of the canine population suffering in the Miami heat.
11.00 **Pit Bulls & Parolees**
12.00 M'T **Pit Bulls & Parolees**
1.00 AM **Animal Cops Miami**
2.00 **Extinct or Alive** As 8.00pm.
3.00 **Homestead Rescue** As 9pm.
3.50 **Jeremy Wade's Dark Waters**
4.40 **Meet the Orangutans**
5.10 **to 6.00** AM **Tanked: Unfiltered**

+1 hour 262 259

Nat Geographic

129 129 824 266 268 317 373

8.00 AM **Drain the Oceans**
9.00 **Hitler's Last Stand**
10.00 **Nazi Megastructures**
11.00 **Air Crash Investigation**
1.00 PM **Airport Security: First Class** A woman and her stepdaughter get busted carrying cocaine.
2.00 **Ultimate Airport Dubai**
3.00 **Wicked Tuna**
4.00 **Ice Road Rescue**
5.00 **Strippers: Cars for Cash**
6.00 **Car S.O.S** Fuzz Townshend and Tim Shaw restore an Austin 12 in Suffolk.

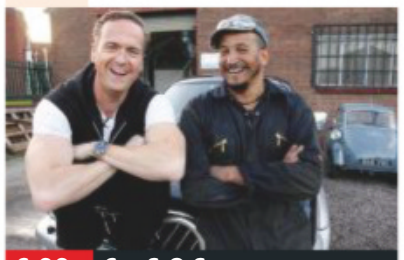

6.00 Car S.O.S

7.00 **Car S.O.S** Fuzz Townshend, Tim Shaw and the team try to secretly restore a 1968 Morris Traveller.
8.00 **Nazi Megastructures** New edition The German campaign across Tunisia, Libya and Egypt, under the command of Rommel.
9.00 **Witness to Disaster** How the Californian town of Montecito was devastated by a torrent of mud, trees and boulders.
10.00 **Air Crash Investigation: Special Report** Experts hunt for answers when a Greek airliner goes rogue near Athens.
11.00 **Air Crash Investigation** A plane that flew into a massive storm over Indonesia during the country's rainy season.
12.00 M'T **Air Crash Investigation**
1.00 AM **Nazi Weird War Two**
2.00 **Nazi Megastructures**
3.00 **to 5.00** AM **Air Crash Investigation**

+1 hour 229 267

History

130 130 825 270 327 379

6.00 AM **American Pickers**
8.00 **Pawn Stars**
9.00 **Ax Men Reborn**
10.00 **Ancient Aliens**
11.00 **Truck Off!**
12.00 NOON **Forged in Fire**
1.00 PM **Jesus: His Life** Both Jesus and his family's lives are placed in danger.
2.00 **American Pickers**
3.00 **Storage Wars** Four editions.
5.00 **Pawn Stars** Corey bets all on a Triple Crown Trophy.
6.00 **American Pickers** A vintage petrol station in Texas.

9.00 Mountain Men

7.00 **Forged in Fire** Smiths must forge functional friction folders, and two finalists must re-create a Japanese trident.
8.00 **Truck Off!** The first challenge hurts more than a driver's pride when their truck is broken in half.
9.00 **Mountain Men** New edition Kidd and Harry's search for new pastures turns into a life-or-death bear chase.
10.00 **Mountain Men** Tom Oar, Marty Meierotto and Eustace Conway reveal what it takes to answer the call of the wild.
11.00 **Storage Wars** Casey tries her hand at bidding. **11.30** The bidders compete over an unusual unit.
12.00 M'T **Forged in Fire**
1.00 AM **Truck Off!** As 8.00pm.
2.00 **Jesus: His Life**
3.00 **Forged in Fire** As 7.00pm.
4.00 **to 6.00** AM **Storage Wars**

+1 hour 230 271

Yesterday

155 129 25 159

6.00 AM **Medieval Dead**
7.10 **Hitler's Miracle Weapons**
8.00 **Time Team** In Essex.
10.00 **War Factories**
11.00 **World War Weird**
12.00 NOON **Impossible Railways**
1.00 PM **Time Team**
2.00 **David Attenborough's Natural Curiosities**
3.00 **The Life of Mammals**
4.00 **Impossible Engineering**
5.00 **World War Weird**
6.00 **War Factories** How Stalin's massive war factories were dismantled and moved east.

9.00 Open All Hours

7.00 **Impossible Railways** Unusual rail networks designed to traverse water, including the sea cliffs of the Italian Riviera. **7 PM**
8.00 **Trains That Changed the World** The series looks at how the British Empire built railways to rule the world. **8 PM**
9.00 **Open All Hours** Arkwright worries about a mysterious visitor. **9.40** Arkwright decides to make his own product and instructs Granville to come up with an idea. **10.20** Arkwright has a rival for Nurse Gladys Emmanuel's attention. **9 PM** **10 PM**
11.00 **Abandoned Engineering** A strategic mountain-top villa on the island of Rhodes in the Mediterranean that has been ravaged by acts of revenge.
12.00 M'T **Steam Train Britain**
1.00 AM **War Factories** As 6pm.
2.00 **to 3.00** AM **Hitler's Miracle Weapons**

+1 hour 255 200

Disc. History

171 257

6.00 AM **Expedition Unknown**
7.00 **Mighty Ships**
8.00 **Routes**
8.30 **Reeves' Rogues Gallery**
9.00 **Man on Earth**
10.00 **Extreme Engineering**
11.00 **Mighty Ships**
12.00 NOON **Blowing Up...**
1.00 PM **Expedition Unknown**
2.00 **Mysteries at the...**
3.00 **Routes**
3.30 **Reeves' Rogues Gallery**
4.00 **Man on Earth**
5.00 **Extreme Engineering**
6.00 **Blowing Up History**
7.00 **Mysteries at the...**
8.00 **Expedition Unknown**
9.00 **Aircrash Confidential**
10.00 **Wings of War**
11.00 **Curiosity**
12.00 M'T **Expedition...**
1.00 AM **Aircrash Confidential**
2.00 **Wings of War**
3.00 **Curiosity**
4.00 **Blowing Up History**
5.00 **to 6.00** AM **Mysteries at the Museum**

+1 hour 271 261

Eden

166 245 247 315 389

9.00 AM **The Zoo**
10.00 **Wild France**
11.00 **Wild North**
12.00 NOON **Wild Colombia with Nigel Marven**
1.00 PM **Mountain Gorilla**
2.00 **Wild North**
3.00 **Ocean Giants**
4.00 **David Attenborough's Natural Curiosities**
5.00 **Wild France**
6.00 **Mountain Gorilla**
7.00 **The Zoo** Double bill.
8.00 **David Attenborough's Natural Curiosities**
9.00 **Ocean Giants**
10.00 **Wild Colombia...**
11.00 **The Zoo** Double bill.
12.00 M'T **Wild North**
1.00 AM **Wild France**
2.00 **Wild Colombia...**
3.00 **Ocean Giants**
3.50 **David Attenborough's Natural Curiosities**
4.40 **Mountain Gorilla**
5.30 **to 6.00** AM **Jungle Planet**

+1 hour 266 246

WILD

165 165 839 264 265 318 374

8.00 AM **Animals Gone Wild**
9.00 **Safari Live: Gauntlet**
12.00 NOON **Snakes in the City** As 7.00pm.
1.00 PM **Okavango: River of Dreams** Triple bill.
4.00 **Monster Fish**
6.00 **Animal Fight Club**
7.00 **Snakes in the City** A spitting cobra takes aim at snake catcher Siouxsie's face.
8.00 **Kingdom of the White Wolf** New edition Ronan Donovan attempts to get up close and personal with a family of wolves.
9.00 **Mammoth: Back from the Dead**
10.00 **Hazen's Wild Survival Guide** Hazen Audel uses indigenous skills to survive inhospitable landscapes.
11.00 **Alaska Fish Wars**
12.00 M'T **Animals Gone Wild**
2.00 **to 5.00** AM **Okavango: River of Dreams**

History 2

163 272 330 390

8.00 AM **Ancient Aliens**
9.00 **Combat Machines**
11.00 **Ancient Aliens**
12.00 NOON **Mummy Forensics**
2.00 PM **Ancient Aliens**
3.00 **Jurassic Fight Club**
5.00 **Oskar Schindler**
6.00 **Alien Files: Unsealed**
7.00 **Combat Ships** The first metal warships.
8.00 **Ancient Assassins** A new form of the martial art learned by Ng Mui.
9.00 **Ancient Aliens** Rudloe Manor in Wiltshire.
10.00 **Digging for Britain** Alice Roberts uncovers Roman writing tablets and a rare Bronze Age weapons hoard.
11.00 **Hitler's Circle of Evil**
12.00 M'T **Alien Files: Unsealed** Double bill.
1.00 AM **Mummy Forensics**
3.00 **Digging for Britain**
4.00 **to 5.00** AM **Hitler's Circle of Evil**

PBS America

174 273 91 155

8.00 AM **History Cold Case**
9.20 **The Lost Tribes of Humanity**
10.30 **World of Stonehenge**
11.45 **History Cold Case**
1.00 PM **The Aviators**
1.35 **Mama Twiga in the Garden of Eden**
2.40 **The Lost Tribes of Humanity**
3.55 **World of Stonehenge**
5.05 **History Cold Case**
6.20 **Mama Twiga in the Garden of Eden**
7.30 **The Lost Tribes of Humanity** Pioneering research that sheds new light on humanity's ancient ancestors.
8.40 **Super Hummingbirds**
9.50 **World of Stonehenge** Stone Age monuments.
11.00 **History Cold Case**
12.20 AM **World of Stonehenge**
1.30 **to 2.00** AM **The Aviators**

+1 hour 93

CI

156 156 835 209 328 380

6.00 AM **The First 48**
8.00 **Homicide Hunter**
10.00 **Unusual Suspects**
11.00 **Homicide: Hours to Kill**
12.00 NOON **Crimes That Shook Britain**
1.00 PM **Robbie Coltrane's Critical Evidence**
2.00 **I Lived with a Killer**
3.00 **Homicide Hunter**
4.00 **Unusual Suspects**
5.00 **Homicide: Hours to Kill**
6.00 **The First 48**
7.00 **Homicide Hunter**
8.00 **Killer In Plain Sight**
9.00 **Sex, Lies and Murder**
10.00 **Poisonous Liaisons** New edition
11.00 **Homicide Hunter**
12.00 M'T **Darkest Taboos**
1.00 AM **The First 48**
2.00 **Poisonous Liaisons**
3.00 **Homicide Hunter**
4.00 **I Lived with a Killer**
5.00 **to 6.00** AM **Killer In Plain Sight**

+1 hour 256 222

SKY HD SD | VIRGIN HD | FREEVIEW HD | FREESAT HD | BT HD

WEDNESDAY Films

Wednesday

Sky Premiere

301 301 842 401 501

6.00 AM **Crypto** As 6.00pm.
8.10 **A Christmas in Royal Fashion** As shown at 4.35am.
9.55 **Sky Cinema Feature**
10.25 **PREMIERE Charlie Says** Drama, as shown at 9.30pm.
12.30 PM **The Grinch** As 8.00pm.
2.10 **Happy Death Day 2U**
4.00 **Bel Canto** Romantic drama. (2018, 15, 100min) ★★★
6.00 **Crypto** Thriller starring Beau Knapp and Alexis Bledel. (2018, 15, 105min) ★★

9.30 Charlie Says

8 PM

8.00 **The Grinch** Animation featuring the voice of Benedict Cumberbatch. A cantankerous green loner hatches a scheme to ruin the festive season. (2018, U, 85min) ★★★
SEX ●●● VIOLENCE ●●● LANG ●●●

9 PM

9.30 **PREMIERE Charlie Says** Director Mary Harron's biographical drama, with Hannah Murray, Matt Smith and Sosie Bacon. (2018, 15, 110min) ★★★
See review, page 23
SEX ●●● VIOLENCE ●●● LANG ●●●

10 PM

11 PM

11.25 **Happy Death Day 2U** Horror comedy with Jessica Rothe. (2019, 15, 100min) ★★★★
1.10 AM **Nobody Leaves** Horror starring Madeline Brewer. (2018, 15, 82min) ★★★
2.40 **Above the Shadows** Fantasy. (2019, 12, 111min) ★★★
4.35 **to 6.20** AM **A Christmas in Royal Fashion** Drama. (2018, PG, 90min) ★

+1 hour 312 412

Sky Disney

305 305 846 405 505

6.30 AM **Mickey's Twice Upon a Christmas** (2004) ★★★
7.45 **The Princess and the Frog**
9.30 **Dumbo** As 6.00pm.
11.30 **Fantasia 2000** Animation. (1999, U, 74min) ★★★
12.50 PM **The Nutcracker and the Four Realms** As 8.00pm.
2.35 **Atlantis: The Lost Empire** Animation. (2001, U, 95min) ★
4.15 **The Princess and the Frog** Animation. (2009, U) ★★★★
6.00 **Dumbo** Fantasy (2019) ★★★

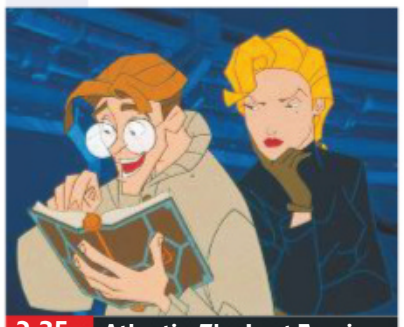
2.35 Atlantis: The Lost Empire

8.00 **The Nutcracker and the Four Realms** Fantasy adventure with Mackenzie Foy. A girl is transported into a magical world full of gingerbread soldiers and an army of mice. (2018, PG, 99min) ★★
SEX ●●● VIOLENCE ●●● LANG ●●●

9.45 **The Haunted Mansion** Comedy starring Eddie Murphy as an estate agent who finds himself stranded in a spooky mansion with his wife and two children. (2003, PG, 87min) ★★
SEX ●●● VIOLENCE ●●● LANG ●●●

11.20 **Old Dogs** Comedy with John Travolta and Robin Williams. (2009, PG, 84min) ★
1.00 AM **Herbie Rides Again** Comedy adventure with Helen Hayes and Stefanie Powers. (1974, U, 88min) ★★★
2.40 **Eight Below** Live-action animal adventure starring Paul Walker and Bruce Greenwood. (2006, PG, 120min) ★★★
4.50 **to 6.30** AM **The Haunted Mansion** As 9.45pm.

Sky Family

306 306 847 406 506

6.45 AM **Cinderella** Animation. (2018, PG, 90min) ★★
8.20 **Adventures in Zambezia**
9.50 **Diary of a Wimpy Kid** Comedy. (2010, PG, 92min) ★★★
11.30 **Mary and the Witch's Flower**
1.20 PM **Nanny McPhee** Comedy. (2004, U, 98min) ★★★
3.10 **Star Wars: The Clone Wars**
4.55 **Harvie and the Magic Museum** (2017) ★★
6.25 **Cloudy with a Chance of Meatballs** (2009) ★★★

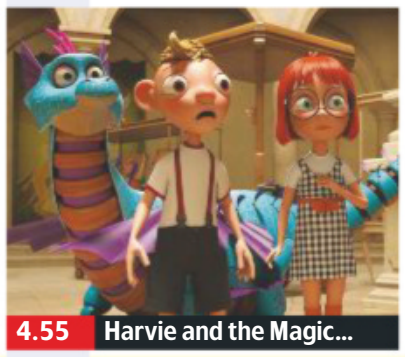
4.55 Harvie and the Magic...

8.00 **Cloudy with a Chance of Meatballs 2** Animation featuring the voice of Bill Hader. An inventor returns to an island overrun by food animals created by one of his inventions. (2013, U, 93min) ★★★
SEX ●●● VIOLENCE ●●● LANG ●●●

9.40 **Star Wars: The Clone Wars** Animation with the voice of Matt Lanter. Anakin Skywalker and Obi-Wan Kenobi attempt to rescue Jabba's son. (2008, PG, 98min) ★★
SEX ●●● VIOLENCE ●●● LANG ●●●

11.25 **Mary and the Witch's Flower** Animated adventure featuring the voice of Kate Winslet. (2017, U, 99min) ★★★
1.20 AM **Big** Comedy with Tom Hanks and Elizabeth Perkins. (1988, PG, 102min) ★★★★★
3.15 **Nutty Professor II: The Klumps** Comedy sequel. (2000, 12, 105min) ★★★
5.10 **to 6.50** AM **The Stolen Princess** Animated fantasy. (2018, PG, 85min) ★★★

Sky Action

307 307 848 407 507

6.00 AM **Batman: Return of the Caped Crusaders** Animation. (2016, PG, 78min) ★★★★
7.30 **Poseidon** As 3.45pm.
9.15 **Robin Hood** As 4.10am.
11.10 **Solo: A Star Wars Story**
1.30 PM **Die Hard** As 10.20pm.
3.45 **Poseidon** Disaster thriller. (2006, 12, 98min) ★★★
5.30 **Master and Commander: The Far Side of the World** Epic seafaring adventure. (2003, 12, 138min) ★★★★

5.30 Master and Commander...

8.00 **Solo: A Star Wars Story** Sci-fi prequel starring Alden Ehrenreich, Emilia Clarke and Woody Harrelson. A headstrong pilot gets mixed up with a bunch of mercenaries while attempting to appease a crime lord. (2018, 12, 135min) ★★★
SEX ●●● VIOLENCE ●●● LANG ●●●

10.20 **Die Hard** Action thriller with Bruce Willis. A New York cop tackles a gang of terrorists when they seize control of a tower office block in Los Angeles at Christmas. (1988, 15, 131min) ★★★★★
SEX ●●● VIOLENCE ●●● LANG ●●●

12.35 AM **Rambo** Action drama starring Sylvester Stallone. (2008, 18, 92min) ★★★
2.20 **Punisher War Zone** Thriller. (2008, 18, 98min) ★★★
4.10 **to 6.00** AM **Robin Hood** Adventure with Patrick Bergin. (1991, PG, 104min) ★★★

Sky Comedy

308 308 849 408 508

7.25 AM **My Cousin Vinny** Comedy. (1992, 15, 119min) ★★★
9.30 **A Little Something for Your Birthday** Romantic comedy. (2017, 12, 94min) ★★★
11.15 **The Holiday** (2006) ★★★
1.35 PM **Metal Heart** Comedy. (2018, 15, 88min) ★★★
3.20 **Bad Teacher** (2011) ★★
5.10 **Crazy, Stupid, Love** Comedy. (2011, 12, 117min) ★★★★
7.20 **Date Night** Crime comedy. (2010, 15, 87min) ★★★

11.00 Old Boys

Date Night (film started at 7.20pm)
SEX ●●● VIOLENCE ●●● LANG ●●●

9.00 **The 40 Year Old Virgin** Comedy starring Steve Carell and Catherine Keener. The workers in an electrical shop set out to coach their inexperienced 40-year-old colleague in the art of seduction. With Paul Rudd. (2005, 15, 116min) ★★★★
SEX ●●● VIOLENCE ●●● LANG ●●●

11.00 **Old Boys** Comedy starring Alex Lawther. An awkward pupil helps the handsome-but-dim school hero chase the daughter of a French teacher. With Pauline Etienne. (2018, 12, 96min) ★★★★
12.40 AM **Lost in London** Comedy starring Woody Harrelson. (2017, 12, 103min) ★★★★
2.30 **Bad Teacher** As 3.20pm.
4.10 **to 6.10** AM **Tootsie** Comedy. (1982, 15, 116min) ★★★★

Sky Hits

303 303 844 403 503

6.30 AM **Birth of the Dragon** Biopic. (2017, 12, 95min) ★★★
8.10 **Roman J. Israel, Esq** Crime drama. (2017, 12, 122min) ★★★
10.15 **Robin Hood** Epic adventure. (2010, 12, 140min) ★★★
12.40 PM **Armageddon** Sci-fi thriller. (1998, 12, 151min) ★★
3.15 **All Is True** Drama. (2018) ★★★
5.00 **Green Lantern** Superhero fantasy. (2011, 12, 113min) ★★

Sky Greats

304 304 845 404 504

7.35 AM **Jason and the Argonauts** Fantasy. (1963, U) ★★★★
9.35 **A Few Good Men** Drama. (1992, 15, 132min) ★★★★
12.00 NOON **The Birds** Horror. (1963, 15, 118min) ★★★★★
2.05 PM **The Bourne Ultimatum** Thriller. (2007, 12) ★★★★
4.05 **The Guns of Navarone** Wartime adventure with Gregory Peck. (1961, PG, 150min) ★★★★

TCM Movies

315 415 416 512 526

6.00 AM **Close Up**
6.30 **Fort Defiance** (1951) ★★
8.10 **The Brass Legend** (1956) ★
9.50 **Animal Crackers** Comedy. (1930, b/w, U, 98min) ★★★★
12.00 NOON **Gun Fight** Western. (1961, b/w, U, 69min) ★★
1.30 PM **The Broken Star** Western. (1956, b/w, PG, 82min) ★★
3.20 **Billy Two Hats** (1973) ★★★
5.25 **Gunsmoke!** Western. (1953) ★★

Talking Pictures

328 445 81 306

6.00 AM **Jackpot** Drama. (1960) ★★
7.20 **No Trace** Thriller. (1950) ★★
8.55 **The Captain's Paradise** (1953)
10.40 **Christmas Under the Sun**
11.00 **June Allyson**
11.30 **Fighting Man of the Plains** Western. (1949, PG) ★★★
1.20 PM **The Land That Time Forgot** Fantasy. (1974, PG, 91min) ★★★
3.10 **Bonnie Prince Charlie** Drama. (1948, U, 113min) ★★

Horror

317 149 70 138

8.00 AM **seaQuest DSV**
9.00 **Star Trek: Voyager** 25/26. (S3)
10.00 **Star Trek** 4/30. (S1)
11.00 **Termination Point** (2007) ★★
12.50 PM **Horror Highlights**
1.00 **Mega Piranha** (2010) ★★
2.50 **Horror Highlights**
3.00 **Sliders** 11/22. (S4)
4.00 **Dark Skies** Paranormal thriller. (2013, 15, 97min) ★★★
5.50 **Horror Highlights**

primetime

7.00 **The Predator** Sci-fi thriller with Boyd Holbrook. A band of former soldiers and a scientist attempt to defeat a savage extra-terrestrial warrior and prevent the end of the human race. (2018, 15, 107min) ★★★
9.00 **Ocean's Eight** Crime caper with Sandra Bullock. Following in the footsteps of brother Danny, light-fingered Debbie Ocean plans a complex heist. With Cate Blanchett and Anne Hathaway. (2018, 12, 110min) ★★★★

11.00 **Bridget Jones: The Edge of Reason** Comedy. (2004) ★★★
1.00 AM **Three Billboards Outside Ebbing, Missouri** Crime drama. (2017, 15, 115min) ★★★★★
3.00 **2 Fast 2 Furious** (2003) ★★
5.00 **to 6.45** AM **Journey 2: The Mysterious Island** (2012) ★★★

6.45 **Enemy of the State** Conspiracy thriller starring Will Smith and Gene Hackman. A lawyer goes on the run from rogue government agents after he unwittingly gains evidence of an assassination. With Jon Voight. (1998, 15, 127min) ★★★★
9.00 **About a Boy** Comedy starring Hugh Grant as a hedonistic man who reluctantly becomes involved in the lives of a socially inept boy and his mother. (2002, 12, 101min) ★★★★

10.45 **Se7en** Dark thriller with Brad Pitt. (1995, 18, 127min) ★★★★
12.55 AM **Good Morning, Vietnam** Comedy. (1987, 15) ★★★★
3.00 **The Conversation** Thriller. (1974, 12, 113min) ★★★★★
5.00 **to 7.05** AM **Sabrina** Comedy. (1954, b/w, U, 113min) ★★★★

7.15 **The Gun Runners** Adaptation of Ernest Hemingway's *To Have And Have Not*, with Audie Murphy as a Florida charter skipper who hires out his cabin cruiser to a gang of Cuban gunrunners. With Eddie Albert. (1958, b/w, PG, 83min) ★★
9.00 **The Postman** Epic futuristic adventure directed by and starring Kevin Costner. In a post-apocalyptic US, an opportunistic loner becomes an unlikely hero. (1997, 15, 178min) ★★

12.40 AM **Ice Station Zebra** Cold War thriller with Rock Hudson. An American submarine races to capture a Russian spy satellite. (1968, U, 148min) ★★★
3.30 **to 6.00** AM **Close Up**

+1 hour 316 417

5.30 **Robin's Nest**
6.00 **The Man Upstairs** Drama with Richard Attenborough and Bernard Lee. After accidentally killing his fiancée's brother, a man tries to escape his guilt. (1958, b/w, PG, 87min) ★★
7.45 **The Edgar Wallace Mystery Theatre** Crime drama.
9.00 **Rumpole of the Bailey**
10.05 **The Man Who Haunted Himself** Chiller starring Roger Moore as a man haunted by his double. (1970, PG, 90min) ★★★

11.55 **Steaming** Drama starring Sarah Miles. (1985, 18, 95min) ★★
1.55 AM **Captain Apache** Revenge Western starring Lee Van Cleef. (1971, 12, 94min) ★★
3.50 **to 6.00** AM **The Saint: The Fiction Makers** Adventure thriller. (1968, U, 102min) ★★

6.00 **Star Trek** 5/30. (S1)
7.00 **Star Trek: Voyager** 26/26. (S3)
8.00 **Space 1999** 21/24. The Alphans come into contact with an alien craft carrying a prisoner. (S2)
9.00 **The Fog** Horror chiller remake of John Carpenter's 1979 film, with Tom Welling, Maggie Grace and Selma Blair. On Antonio Island, the vengeful ghosts of a shipload of murdered lepers return a century later to wreak vengeance. With DeRay Davis. (2005, 15, 99min) ★★

11.00 **Burying the Ex** Comedy horror. (2014, 15, 89min) ★★
12.50 AM **Leprechaun: Origins** Horror. (2014, 18, 90min) ★★
2.40 **to 4.30** AM **Masque of the Red Death** Horror. (1989) ★★

+1 hour 318 202 139

★★★★★ Excellent ★★★★ Very Good ★★★ Good ★★ Average ★ Poor

Sky Thriller

309 309 850 409 509

6.15 AM **Monsters and Men** Thriller. (2018, 15, 96min) ★★★★
8.00 **Don't Go** Mystery thriller. (2018, 15, 91min) ★★★
9.40 **Searching** As 5.15pm.
11.25 **White Boy Rick** As 7.00pm.
1.20 PM **Widows** As 9.00pm.
3.30 **Blue Iguana** Comedy. (2018, 15, 100min) ★★★
5.15 **Searching** Mystery thriller. (2018, 12, 102min) ★★★★
7.00 **White Boy Rick** Crime drama. (2018, 15, 111min) ★★★

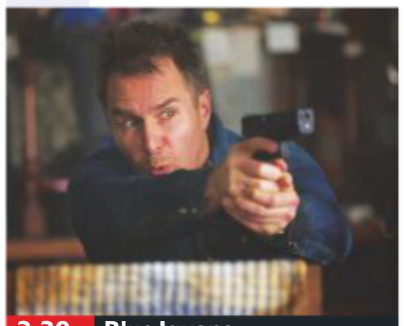
3.30 Blue Iguana

White Boy Rick (film started at 7.00pm)
SEX ●●● VIOLENCE ●●● LANG ●●●

9.00 **Widows** Steve McQueen's thriller starring Viola Davis, Liam Neeson and Elizabeth Debicki. Four women with a debt left by their dead husbands' criminal activities attempt to carry out a robbery. With Colin Farrell. (2018, 15, 129min) ★★★★
SEX ●●● VIOLENCE ●●● LANG ●●●

11.15 **The Accused** Oscar-winning drama starring Jodie Foster. (1988, 18, 111min) ★★★★
1.15 AM **Dark Crimes** Thriller with Jim Carrey and Marton Csokas. (2016, 18, 92min) ★★
3.00 **Bugsy** Gangster biopic with Warren Beatty, Annette Bening and Harvey Keitel. (1991, 18, 136min) ★★★
5.25 **to 7.10** AM **Sam Churchill: Search for a Homeless Man** Thriller. (1997, PG, 88min) ★★

Sky Christmas

310 310 851 410 510

6.15 AM **The Christmas Contract**
7.55 **Elf ...Musical Christmas**
9.15 **The Grinch** As 6.25pm.
10.55 **A Gift for Christmas** (2017)
12.35 PM **A Christmas in Royal Fashion** As 9.40pm.
2.15 **The Christmas Contract** Drama. (2018, PG, 90min) ★★
3.45 **Tom and Jerry: A Nutcracker Tale** Animation. (2007) ★★★
4.45 **The Swan Princess Christmas** Animation. (2012, PG) ★★
6.25 **The Grinch** (2018) ★★★

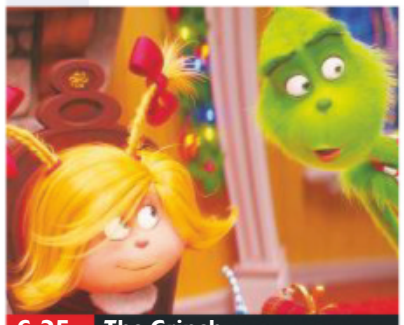
6.25 The Grinch

8.00 **Jingle All the Way** Action comedy starring Arnold Schwarzenegger. A harassed businessman goes on a desperate search for a Christmas present for his son. (1996, PG, 89min) ★★
SEX ●●● VIOLENCE ●●● LANG ●●●

9.40 **A Christmas in Royal Fashion** Drama starring Cindy Busby. A prince falls in love with a fashion assistant after meeting at a Christmas fashion show. (2018, PG, 90min) ★
SEX ●●● VIOLENCE ●●● LANG ●●●

11.10 **We Wish You a Marry Christmas** Drama starring Erin Krakow and Niall Matter. (2018, U, 120min) ★★
12.50 AM **A Very Harold & Kumar Christmas** Stoner comedy. (2011, 18, 89min) ★★★
2.30 **The Search for Santa Paws** Seasonal family drama. (2010, U, 92min) ★★
4.20 **to 6.00** AM **The Swan Princess Christmas** Animation, as shown at 4.45pm.

Sky Sci-Fi/Horror

311 311 852 411 511

6.30 AM **Lego DC Super Hero Girls: Super-Villain High**
7.55 **E.T. The Extra Terrestrial** Sci-fi starring Henry Thomas. (1982, U, 114min) ★★★★★
9.55 **Avengers: Infinity War**
12.30 PM **Ant-Man and the Wasp**
2.30 **Captain Marvel** As 11.00pm.
4.40 **Zombieland** Horror comedy. (2009, 15, 84min) ★★★★
6.15 **Avengers: Infinity War** Fantasy with Robert Downey Jr. (2018, 12, 149min) ★★★

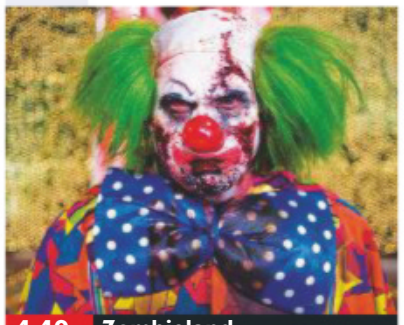
4.40 Zombieland

Avengers: Infinity War (film started at 6.15pm)
SEX ●●● VIOLENCE ●●● LANG ●●●

9.00 **Ant-Man and the Wasp** Fantasy with Paul Rudd and Evangeline Lilly. Former thief Scott Lang is presented with a new mission that finds Ant-Man and the Wasp trying to uncover hidden secrets from the past. (2018, 12, 118min) ★★★★
SEX ●●● VIOLENCE ●●● LANG ●●●

11.00 **Captain Marvel** Fantasy adventure with Brie Larson. (2019, 12, 123min) ★★★★
1.15 AM **The Farm** Horror thriller starring Nora Yessayan. (2018, 15, 80min) ★
2.45 **Friday the 13th** Horror. (2009, 18, 97min) ★★
4.30 **to 6.00** AM **Lego DC Super Hero Girls: Super-Villain High** Animation featuring the voice of Yvette Nicole Brown. (2018, PG, 78min) ★★

Sky Best of 2019

302 302 842 402 502

6.00 AM **The Nun** As 2.30am.
7.45 **Isle of Dogs** As 4.00pm.
9.30 **Hotel Artemis** As 12.45am.
11.15 **BlacKkKlansman** As 8.00pm.
1.35 PM **Bad Times at the El Royale** As 10.20pm.
4.00 **Isle of Dogs** Animation with the voice of Bryan Cranston. (2018, PG, 101min) ★★★★
5.45 **Mortal Engines** Fantasy starring Hera Hilmar, Robert Sheehan and Hugo Weaving. (2018, 12, 128min) ★★★

8.00 BlacKkKlansman

8.00 **BlacKkKlansman** Spike Lee's drama starring John David Washington. During the 1970s, an African-American police officer from Colorado attempts to infiltrate the local Ku Klux Klan branch. With Adam Driver. (2018, 15, 135min) ★★★★
SEX ●●● VIOLENCE ●●● LANG ●●●

10.20 **Bad Times at the El Royale** Thriller starring Jeff Bridges. In the late 1960s, several strangers meet at a Lake Tahoe hotel with a dark past. (2018, 15, 141min) ★★★★
SEX ●●● VIOLENCE ●●● LANG ●●●

12.45 AM **Hotel Artemis** Futuristic drama starring Jodie Foster. (2018, 15, 94min) ★★★
2.30 **The Nun** Horror starring Taissa Farmiga and Demián Bichir. (2018, 15, 96min) ★★★
4.15 **to 6.00** AM **Patrick** Comedy. (2018, PG, 94min) ★★★

Film4

313 313 853 428 429 14 300

■ **Films start at 11.00am**
11.00 AM **The Lawless Breed** Western adventure. (1952, PG, 83min) ★★
12.45 PM **Arabian Nights** Fantasy. (1942, PG, 86min) ★★★
2.30 **Our Man in Havana** Satirical spy drama. (1959, b/w, PG, 112min) ★★★★★
4.40 **The 300 Spartans** War epic. (1962, PG, 113min) ★★★
6.55 **Eye in the Sky** Thriller. (2015, 15, 112min) ★★★★

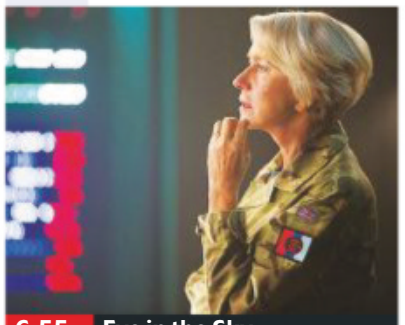
6.55 Eye in the Sky

Eye in the Sky (film started at 6.55pm)
SEX ●●● VIOLENCE ●●● LANG ●●●

8 PM

9.00 **The Hitman's Bodyguard** Comedy action thriller starring Ryan Reynolds and Samuel L Jackson. A man is hired to protect a hitman about to testify at the International Criminal Court. With Gary Oldman. (2017, 15, 118min) ★★★
SEX ●●● VIOLENCE ●●● LANG ●●●

9 PM

10 PM

11.20 **The Purge: Election Year** Action horror sequel starring Frank Grillo. The US economy is boosted by tourists arriving to take part in the annual night of murder and mayhem. (2016, 15, 109min) ★★★
1.30 **to 3.55** AM **Wild Tales** Comedy drama anthology with Erica Rivas. Subtitled. (2014, 15, 122min) ★★★★★

11 PM

+1 hour 314 430 45 301

Sony Movies Christmas

319 424 50 303

7.00 AM **An Accidental Christmas** Romance. (2007, U, 90min) ★★
9.00 **Daughter of the Bride** Comedy drama. (2008, PG, 89min) ★★
11.00 **The Least Of These – A Christmas Story** (2018) ★★
1.00 PM **My First Miracle** (2015) ★★
3.00 **Home for the Holidays** Comedy drama. (2005, PG, 95min) ★★
5.00 **Battle of the Bulbs** Festive comedy. (2010, U, 89min) ★★

7.00 **Christmas on the Bayou** Drama starring Hilarie Burton and Tyler Hilton. An executive returns to her childhood home for Christmas, and is tempted to give up her career for an old flame. (2013, PG, 88min) ★★
9.00 **My First Miracle** Drama with Quinton Aaron, Jason London and Katya Martin. A teenager suffering from a rare kind of cancer hopes to find her first true love before it is too late. (2015, PG, 111min) ★★

11.00 **Santa Claws** (2014) ★★
1.00 AM **Chasing Christmas** Fantasy. (2005, PG, 100min) ★★★
3.00 **Santa with Muscles** (1996) ★
5.00 **to 7.00** AM **The Boy Who Saved Christmas** (1998) ★

+1 hour 320 303 304

Sony Movies

321 425 32 302

9.00 AM **Maid of Honor** Thriller. (2006, 12, 90min) ★★
10.55 **Christie's Revenge** Thriller. (2007, 12, 120min) ★★
1.00 PM **Polar Opposities** Disaster thriller. (2008, 12, 85min) ★★
2.45 **Earth's Final Hours** Sci-fi thriller. (2011, 12, 84min) ★★
4.35 **Sony Movie News Extra**
4.45 **Marie Antoinette** Drama. (2006, 12, 123min) ★★★

7.10 **Beastly** Romantic fantasy inspired by *Beauty and the Beast*, starring Alex Pettyfer and Vanessa Hudgens. An arrogant New York high-school student made ugly by a witch's curse tries to win the love of a pretty girl. (2011, 12, 86min) ★★
9.00 **The Next Three Days** Thriller starring Russell Crowe and Elizabeth Banks. A teacher takes measures to save his unfairly imprisoned wife from prison. (2010, 12, 132min) ★★★

11.45 **November Man** Spy thriller. (2014, 15, 108min) ★★★
2.00 AM **Meadowland** Drama. (2015, 18, 105min) ★★
3.45 **to 4.40** AM **The Water Horse** Fantasy. (2007, PG) ★★★

+1 hour 322

Sony Movies Action

323 426 40 305

6.00 AM **Django: The Last Killer** Western. (1967, 12, 88min) ★★
7.45 **Air Assault**
9.00 **Spies in the Sky**
10.15 **Rough Air: Danger on Flight 534** Thriller. (2001, PG) ★
12.05 PM **M*A*S*H**
1.05 **Hellgate** Western. (1952) ★★
2.55 **The Winds of War**
4.50 **Commandos Strike at Dawn** Drama. (1943, b/w, PG) ★★

6.55 **The Hot Potato** Comedy crime caper starring Ray Winstone and Jack Huston. A couple of chancers try to offload a lump of uranium in a mad dash across Europe. Inspired by a true story. With Colm Meaney. (2010, PG, 95min) ★★
9.00 **Nowhere to Run** Romantic thriller with Jean-Claude Van Damme and Rosanna Arquette. An escaped convict seeks refuge with a young widow and her children. (1993, 15, 95min) ★★

10.55 **Maximum Risk** Action thriller with Jean-Claude Van Damme. (1996, 18, 101min) ★★
12.55 AM **The Shooter** Action thriller. (1995, 18, 101min) ★
3.00 **to 4.00** AM **Stealth**

+1 hour 324

Christmas 24

325 419 513

7.00 AM **Road to Christmas** Drama. (2018, U, 120min) ★★
9.00 **Christmas Hero** (2016) ★★
11.00 **Trading Christmas** Comedy drama. (2011, U, 120min) ★★
1.00 PM **Christmas in Evergreen** Drama. (2017, U, 84min) ★★
3.00 **Christmas at Graceland** Festive romance. (2018, PG, 85min) ★★
5.00 **My Christmas Inn** Romance. (2018, PG, 100min) ★★

7.00 **Christmas Magic** Seasonal fantasy drama starring Lindy Booth and Derek McGrath. A woman discovers that she's expected to earn her wings after losing her life in a car accident. (2011, PG, 84min) ★★
9.00 **A Blue Ridge Mountain Christmas** Romantic comedy staring Rachael Leigh Cook. A woman returns to her stunning Virginia hometown to help her sister plan a wedding. (2019, PG, 90min) ★★

11.00 **Christmas Everlasting** Drama. (2018, PG, 85min) ★★★
1.00 AM **Christmas Mail** Romantic comedy. (2010, U, 88min) ★★
3.00 **to 5.00** AM **Christmas in Homestead** Drama. (2016) ★★

+1 hour 326 420

FILMS ON OTHER CHANNELS

6pm TILL LATE

7.00 PM **A Cinderella Story** *5STAR* Romantic comedy. ★★
9.00 **The 40 Year Old Virgin** *5STAR* Comedy. ★★★★
9.00 **Scrooged** *Comedy Central* Comedy update of Charles Dickens' *A Christmas Carol*. ★★
9.00 **Nutty Professor II: The Klumps** *Syfy* Comedy. ★★★
10.00 **Lethal Weapon** *ITV4* Action thriller. ★★★★
10.00 **Hacksaw Ridge** *5Spike* World War Two drama. ★★★★
10.00 **The Pursuit of Happyness** *Paramount Network* Rags-to-riches drama. ★★★
11.00 **The Babadook** *Syfy* Fantasy horror thriller. ★★★★
11.15 **The Edge of Seventeen** *BBC2* Comedy drama. ★★★★
11.20 **The Bucket List** *5STAR* Comedy drama. ★★★
11.55 **Bronson** *AMC* Drama. ★★★
12.20 AM **Wanted** *ITV4* Fantasy action thriller. ★★★
1.05 **£Horror** *Channel 4* Crime horror thriller. ★★
2.40 **Rahm** *Channel 4* Drama. Subtitled. ★★★★
4.00 **100 Degrees Below Zero** *Syfy* Disaster movie. ★

WEDNESDAY Sport

SKY HD SD VIRGIN HD BT HD

11 December

Sky Sports Main Event

401 401 855 511 501 402 437

6.00 AM **Good Morning Sports Fans Bitesize** The latest sports news.
7.00 **Good Morning Sports Fans**
10.00 **Football Centre** A round-up of the latest football news.
12.00 NOON **Sky Sports News** The latest sports news and updates.
2.00 PM **Drive Time USA** Discussion on the latest golf news.
3.00 **Sky Sports News** The latest sports news and developments.
5.00 **Sky Sports News at 5** The latest sports news and updates.
6.00 **Sky Sports News at 6** The latest sports news and developments.
7.00 **Sky Sports Tonight** This evening's leading sports stories.
7.30 **LIVE EFL Birmingham City v Queens Park Rangers.** Coverage of the Championship clash from St Andrew's Trillion Trophy Stadium. Kick-off **7.45pm**.
10.00 **The Debate** Discussion on the latest football news.
11.00 **LIVE PGA Tour Golf** Coverage of the opening day's play of the Presidents Cup, the biennial event between a team representing the USA and an International side, held at Royal Melbourne Golf Club.
5.00 **to 6.00** AM **Sky Sports News**

Sky Sports Premier League

402 402 856 512 502

6.00 AM **Premier League Years**
8.00 **PL: Christmas Crackers Highlights** Top-flight action.
10.00 **Gary Neville's Soccerbox**
11.00 **Premier League 100 Club**
11.30 **PL 100 Club: England's Finest**
12.00 NOON **Premier League Years** A look back at memorable moments from 2009/2010.
2.00 PM **PL: The Best of 2018/19 Hlts** Top-flight action.
6.00 **Premier League Review** A look back at recent fixtures in the Premier League.
7.00 **Premier League World** A round-up of the latest news surrounding the Premier League.
7.30 **Gillette Soccer Special** News and results from tonight's games.
10.00 **The Debate** Discussion on the latest football news.
11.00 **Premier League World**
11.30 **Premier League 100 Club**
12.00 M'T **The Debate**
1.00 AM **Premier League Years**
3.00 **PL Greatest Games**
4.00 **PL Best Goals 95/96**
5.00 **Best PL Goals: Man City v Liverpool** Memorable strikes.
5.30 **to 6.00** AM **Premier League 100 Club**

Sky Sports Football

403 403 857 513 503

6.00 AM **EFL Greatest Games**
7.00 **EFL Goals: Championship**
7.30 **Football's Greatest Players**
8.00 **Football Countdowns**
9.00 **Football Years**
9.30 **EFL Goals: Championship**
10.00 **Championship Season Review**
11.00 **One2Eleven**
11.30 **Football's Greatest Players**
12.00 NOON **EFL Greatest Games**
12.30 PM **SPFL Greatest Games**
1.00 **EFL Goals: Championship**
1.30 **Football Countdowns**
2.00 **Football Years**
3.00 **Championship Season Review**
4.00 **One2Eleven**
4.30 **EFL Goals: Championship**
5.00 **EFL Greatest Games**
5.30 **SPFL Greatest Games**
6.00 **EFL: Play Off Finals**
7.00 **EFL Goals: Championship**
7.30 **LIVE EFL Birmingham City v Queens Park Rangers.**
10.15 **EFL Goals: Championship**
10.45 **EFL Greatest Games**
11.00 **Football's Greatest Players**
12.00 M'T **EFL Goals: Championship**
12.30 AM **Football Years**
1.00 **Football Countdowns**
2.00 **SPFL Greatest Games**
2.30 **to 6.00** AM **Highlights**

Sky Sports Cricket

404 404 858 514 504

6.00 AM **England's World Champions 2017**
7.05 **Cricket's Greatest Games**
8.00 **Best of England v Australia**
8.50 **Ashes Greats**
9.00 **How the 2014 ICC World T20 Was Won** As shown at 9.00pm.
11.00 **One-Day International Cricket**
5.00 PM **One-Day International Cricket** England v Pakistan: Action from the second game of the five-match one-day series. **6.00** England v Pakistan: The third game of the five-match series. **7.00** England v Pakistan: Action from the fourth game of the five-match series. **8.00** England v Pakistan: The final game of the five-match series.
9.00 **How the 2014 ICC World T20 Was Won** A look back at the tournament in Bangladesh.
11.00 **Captain's Log** Richie Richardson.
12.00 M'T **How the 2014 ICC World T20 Was Won**
2.00 AM **Cricket's Greatest Games**
2.55 **England's World Champions 2017** Double bill of action.
4.00 **Cricket's Greatest Games**
4.55 **to 6.00** AM **England's World Champions 2017**

Sky Sports Golf

405 405 859 515 505

6.00 AM **PGA Tour Golf**
9.00 **Presidents Cup Profiles**
9.15 **2017 Presidents Cup Film**
10.15 **Presidents Cup Profiles**
10.30 **European Tour Golf**
11.30 **Presidents Cup Profiles**
11.45 **PGA Tour Golf**
12.45 PM **Presidents Cup Profiles**
1.00 **PGA Tour Golf**
2.00 **Drive Time USA**
3.00 **2017 Presidents Cup Film**
4.00 **Drive Time USA**
5.00 **Presidents Cup Profiles**
5.15 **Junior Golf** The Junior European Open from Cadiz in Spain.
5.45 **Presidents Cup Profiles**
6.00 **Inside the PGA Tour**
6.30 **Golfing World** Magazine show.
7.00 **Drive Time USA**
8.00 **Inside the PGA Tour**
8.30 **Golfing World** Magazine show.
9.00 **PGA Tour Golf** A look ahead to the Presidents Cup.
10.00 **LIVE PGA Tour Golf** Coverage of the opening day's play of the Presidents Cup, the biennial event between a team representing the USA and an International side, held at Royal Melbourne Golf Club.
5.00 AM **Inside the PGA Tour**
5.30 **to 6.00** AM **Golfing World**

BT Sport 1

413 413 867 527 408 430

6.00 AM **Fishing: On The Bank**
7.00 **Heineken Champions Cup**
8.00 **BT Sport Score Best Bits**
8.30 **Action Woman of the Year**
9.30 **Fishing: On The Bank**
10.30 **Betfred Cup** Rangers v Celtic.
12.00 NOON **Vanarama National League** Barnet v AFC Fylde.
1.30 PM **Ligue 1 Highlights**
2.30 **Bundesliga Highlights Show**
3.30 **BT Sport Score Best Bits**
4.00 **Premier League** Another chance to see Everton v Chelsea.
5.30 **LIVE UEFA Champions League Shakhtar Donetsk v Atalanta.** Coverage of the Group C encounter from Metalist Stadium. Kick-off **5.55pm**.
8.00 **LIVE UCL Goals Show** All the goals as they go in from tonight's Champions League matches.
10.15 **Rugby Tonight On Tour**
10.45 **UFC Countdown**
11.45 **UFC NOW**
12.45 AM **BT Sport Goals Reload**
1.00 **Test Cricket Highlights**
3.00 **Spirit of Yachting**
3.30 **UFC: Inside the Octagon**
4.00 **UFC Countdown**
5.00 **UFC Fight Flashback**
5.30 **to 6.00** AM **BT Goals Reload**

BT Sport 2

414 414 868 528 409 431

6.00 AM **Hyundai A-League**
12.00 NOON **LIVE UEFA Youth League Dinamo Zagreb U19 v Manchester City U19.** The Group C clash at Stadion Hitrec-Kacian. Kick-off **12.00noon**.
2.00 PM **W-League Football**
3.00 **LIVE UEFA Youth League Bayern Munich U19 v Tottenham Hotspur U19.** The Group B clash at FC Bayern Campus. Kick-off **3.00pm**.
5.00 **Vanarama National League Highlights** Recent action.
5.30 **BT Sport Reload**
6.00 **Bundesliga Special**
6.30 **Premier League World**
7.00 **LIVE UEFA Champions League Bayern Munich v Tottenham.** Coverage of the Group B match from Allianz Arena. Kick-off **8.00pm**.
10.30 **UEFA Champions League Highlights** This evening's action.
11.45 **BT Sport Mic'd Up**
12.15 AM **Premier League Review**
1.15 **BT Sport Films: The Gaffer**
3.00 **The Big Match Revisited**
4.00 **Hyundai A-League Highlights**
5.00 **to 6.00** AM **UEFA Champions League**

BT Sport 3

417 417 869 529 410 432

6.00 AM **UEFA Champions League**
9.30 **Premier League Reload**
9.45 **UEFA Champions League Highlights** Last night's action.
11.00 **Europa League Magazine**
12.00 NOON **UEFA Champions League** Recent action.
4.00 PM **UEFA Champions League Highlights** Last night's action.
5.15 **LIVE UEFA Champions League Dinamo Zagreb v Manchester City.** Coverage of the Group C clash from Stadio Maksimir. Kick-off **5.55pm**.
8.15 **LIVE UEFA Champions League Bayer Leverkusen v Juventus.** Coverage of the Group D clash from BayArena, joining the action 15 minutes after kick-off.
10.00 **Premier League Reload**
10.15 **Ladbrokes SPFL Highlights**
10.30 **Bundesliga Highlights Show**
11.30 **Bundesliga Special**
12.00 M'T **UEFA Champions League**
4.00 AM **UEFA Champions League – Stories of the Finals**
4.30 **BT Sport Reload**
4.45 **to 6.00** AM **LIVE Test Cricket Australia v New Zealand.** The opening day of the first Test in the three-match series from Perth.

Sky Sports Action

407 407 861 517 507

6.00 AM **Boxing Gold**
7.00 **Great Sporting Moments**
8.00 **Boxing Gold**
9.00 **NFL: America's Game**
10.00 **Hooked on Africa**
10.30 **Sporting Records**
11.00 **NFL: America's Game**
12.00 NOON **NFL: A Football Life**
1.00 PM **Sporting Records**
2.00 **Boxing Gold**
3.00 **Hooked on Africa**
3.30 **Darts Gold**
4.00 **NFL: America's Game**
5.00 **Motorsport Mundial**
5.30 **Hooked on Africa**
6.00 **NFL Highlights**
7.00 **NBA GameTime**
7.30 **My Icon: Chris Hughton**
7.40 **LIVE EFL Derby County v Sheffield Wednesday.** The Championship encounter from Pride Park. Kick-off **7.45pm**.
9.45 **Legends of Darts**
10.00 **Inside the Huddle**
11.00 **Hooked on Africa**
11.30 **NFL: America's Game**
12.30 AM **Inside the Huddle**
1.30 **NFL – Greatest Games**
3.00 **Darts Gold**
4.00 **Sporting Records**
5.00 **to 6.00** AM **Sporting Greats**

Sky Sports Mix

145 145 838 520 510

6.00 AM **Good Morning Sports Fans Bitesize** The latest sports news.
7.00 **Good Morning Sports Fans**
9.00 **My Icon**
10.30 **Great Sporting Moments**
11.00 **NBA Classic Games: Raptors @ Lakers 2013** A match between Los Angeles Lakers and Toronto Raptors from 2013.
12.00 NOON **NFL: America's Game** New England Patriots' 2004 Super Bowl success.
1.00 PM **NFL: A Football Life** A profile of coach Jimmy Johnson.
2.00 **NFL Highlights** Los Angeles Rams v Seattle Seahawks.
3.00 **WWE Main Event** The latest wrestling action from America.
4.00 **Drone Racing League**
6.00 **World Kiteboarding League** Action from the event in Turkey.
6.30 **Premier League World** A round-up of the latest news.
7.00 **Drone Racing League** Semi-final action from Phoenix.
9.00 **Sports Unlimited**
10.00 **Watersports World**
11.00 **Premier League World**
11.30 **My Icon**
12.00 M'T **to 6.00** AM **Mix Shorts: Masterclasses**

BT Sport/ESPN

423 423 872 530 411 434

6.00 AM **Around the Horn**
6.30 **ESPN FC**
7.00 **Pardon the Interruption**
7.30 **College Basketball**
11.00 **Around the Horn**
11.30 **Pardon the Interruption**
12.00 NOON **ESPN FC**
12.30 PM **College Football**
3.30 **College Basketball**
7.00 **BT Sport Reload**
7.15 **ESPN FC** Football news.
7.45 **LIVE UEFA Champions League Club Brugge v Real Madrid.** Coverage of the Group A clash from the Jan Breydel Stadium. Kick-off **8.00pm**.
10.00 **Baseball Tonight**
11.00 **Championship Drive**
1.30 AM **LIVE College Basketball Virginia Tech Hokies v Chattanooga Mocs.** From Cassell Coliseum. Tip-off **1.30am**.
3.30 **College Basketball**
5.15 **BT Sport Reload**
5.30 **to 6.00** AM **College Football**

Eurosport 1

410 410 864 521 412 435

7.35 AM **WATTS**
7.45 **FIA World Endurance Championship**
8.45 **Alpine Skiing**
10.45 **Snooker: Scottish Open** Action from day two in Glasgow.
12.45 PM **LIVE Snooker: Scottish Open** The afternoon session on day three of the ranking tournament at the Emirates Arena in Glasgow, where the second-round matches get under way.
5.30 **Snooker: Scottish Open** Action from day three in Glasgow.
6.45 **LIVE Snooker: Scottish Open** Coverage of the evening session on day three of the ranking tournament at the Emirates Arena in Glasgow, where the second-round matches continue.
10.00 **Snooker: Scottish Open** Action from day three in Glasgow.
12.00 M'T **Volleyball: Time Out**
12.20 AM **Luge**
1.00 **to 7.35** AM **WATTS**

Eurosport 2

411 411 865 522 413 436

7.00 AM **Alpine Skiing**
8.00 **Snooker: Scottish Open**
10.00 **FIM Endurance World Championship**
11.00 **Macau Grand Prix**
12.00 NOON **Ski Jumping**
1.00 PM **Alpine Skiing**
5.00 **Formula E** The Ad Diriyah ePrix
6.00 **US PGA Tour Golf** Action from the Hero World Challenge.
7.00 **Alpine Skiing** From Canada.
8.00 **Alpine Skiing** From USA.
9.00 **Snowman Triathlon** Action from north-west Wales.
9.30 **Triathlon** The Gower Triathlon.
10.00 **US PGA Tour Golf** As 6.00pm.
11.00 **World Superbikes – Season Review** The 2019 campaign.
12.30 AM **Motorsport: FIA GT World Cup** Action from Macau.
1.30 **Luge** From Lake Placid, USA.
2.00 **Alpine Skiing**
4.00 **Freestyle Skiing**
5.00 **to 7.00** AM **Snooker: Scottish Open**

Sky Sports Arena

408 408 862 518 508

6.00 AM **Sporting Greats**
7.00 **WWE Experience**
8.00 **Great Sporting Moments**
9.00 **World Cup of Pool**
10.00 **Sporting Greats**
11.00 **Super League Gold**
12.00 NOON **World Cup of Pool**
1.00 PM **Great Sporting Moments**
1.30 **Sporting Greats**
2.00 **World Cup of Pool**
3.00 **NBA Classic Games**
4.00 **WWE Main Event**
5.00 **WWE Smackdown Hlts**
6.00 **Sports Unlimited**
7.00 **NBC's ProFootballTalk**
9.00 **World Cup of Pool**
10.00 **Shaq The Big Conversation**
11.00 **NBA: The Warm Up**
12.00 M'T **LIVE NBA Toronto Raptors v Los Angeles Clippers.**
2.30 AM **Great Sporting Moments**
3.00 **Sporting Greats**
3.30 **Sporting Records**
4.00 **Great Sporting Moments**
5.00 **to 6.00** AM **Sporting Records**

Sky Sports F1

406 406 860 516 506

6.00 AM **The Home of F1**
11.00 **Formula 1** The Spanish Grand Prix first practice session.
12.45 PM **Formula 1** Spanish Grand Prix second practice session.
2.30 **Formula 1** The Spanish Grand Prix third practice session.
3.45 **Formula 1** The Spanish Grand Prix qualifying session.
5.30 **The F1 Show**
6.00 **Spanish F1 GP: Pit Lane** The team present from the Spanish Grand Prix pit lane.
7.00 **Spanish F1 GP: On The Grid**
7.35 **Formula 1** Another chance to see the Spanish Grand Prix.
9.55 **Spanish F1 GP: Paddock**
10.55 **F1 Cars Through 1000 Races**
11.00 **The Inside Line**
11.30 **Spanish F1 GP Best Bits** A look back at the best moments from the Spanish Grand Prix.
12.00 M'T **Formula 1** Highlights of the Spanish Grand Prix.
1.00 **to 6.00** AM **The Home of F1**

Thursday

12 December

Evening Planner

Documentary

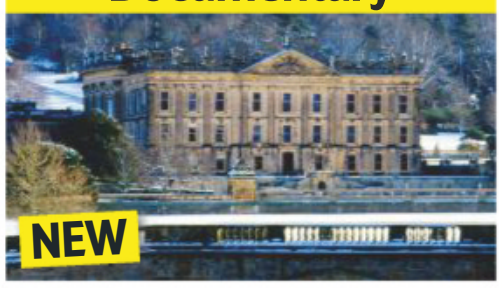

Christmas at Chatsworth House
C4 HD, 9pm
How flooding has impacted on visits to the 2019 market at the stately home

Factual

Inside the Christmas Factory
BBC2 HD, 9pm (times vary)
Gregg Wallace and Cherry Healey find out how Christmas canapes are produced

Politics

General Election
BBC1 HD & ITV HD, from 9.55pm (regions vary); Sky One HD, from 11pm
Coverage of the results as they come in and the nation decides the fate of Brexit

OnDemand

STARZPLAY

Four Weddings and a Funeral
Available today
Mindy Kaling's adaptation of the classic rom-com

SKY EVENING TIME	7.00PM	7.30PM	8.00PM	8.30PM	9.00PM	9.30PM	10.00PM	10.30PM
Favourites								
101 BBC1	7.00 The One Show	7.30 EastEnders	8.00 Inside the Supermarket		9.00 Who Do You Think You Are?		9.55 Election 2019 †	
102 BBC2	7.00 Celebrity Antiques Road Trip		8.00 MasterChef: The Professionals		9.00 Inside the Christmas Factory †		10.00 QI: Pubs...	10.30 Film: I Give It...
103 ITV	7.00 Emmerdale	7.30 Christmas Costs...	8.00 Emmerdale	8.30 Gino's Italian...	9.00 I'm a Celebrity... Get Me Out of...		9.55 Election 2019 Live: The Results	
104 CHANNEL 4	7.00 News		8.00 Buy It Now for Christmas		9.00 Christmas at Chatsworth House		9.55 C4 Alternative Election Night	
105 CHANNEL 5	7.00 The Yorkshire Steam Railway: All Aboard		8.00 Our Yorkshire Farm with Ben Fogle		9.00 Make a Wish for Christmas		10.00 Most Shocking Celebrity Moments...	
106 SKY ONE	7.00 The Simpsons		8.00 Agatha Raisin				10.00 The Russell Howard Election Hour	
Entertainment								
116 BBC4	7.00 Beyond 100 Days	7.30 University...	8.00 Wonders of the Solar System		9.00 The Joy of Train Sets – The Model...		10.00 The Secret Story of Stuff: Materials...	
118 ITV2	◂ 6.55 You've Been Framed! Gold...	7.55 You've...	8.20 Film: The Nightmare Before Christmas				9.55 Celebrity Juice Christmas Special	
136 MORE4	◂ 6.55 999: On the Frontline	7.55 Escape to the Chateau			9.00 24 Hours in A&E		10.00 New Amsterdam	
135 E4	7.00 Hollyoaks	7.30 Come Dine...	8.00 Big Bang Theory	8.30 Young Sheldon	9.00 Gogglebox: Celebrity Special for SU2C		10.00 Naked Attraction	
107 SKY WITNESS	7.00 Nothing to Declare		8.00 Criminal Minds		9.00 FBI		10.00 Madam Secretary	
108 SKY ATLANTIC	7.00 CSI		8.00 Blue Bloods		9.00 Britannia		10.00 Upright	
110 GOLD	◂ 6.55 Only Fools and Horses		8.00 The Vicar of Dibley		9.15 Mrs Brown's Boys			
111 DAVE	7.00 Would I Lie to You?		8.20 QI				10.00 Jon Richardson: Ultimate Worrier	
119 ITV3	7.00 Agatha Christie's Poirot		8.00 Vera				10.00 Hatton Garden	
120 ITV4	7.00 The Chase		8.00 Yorkshire Airport		9.00 Junk and Disorderly		10.00 Film: Lethal Weapon 2	
112 COMEDY CENTRAL	7.00 Friends				9.00 Lee Evans Live at Her Majesty's Theatre			10.15 South Park
114 SYFY	7.00 Merlin				9.00 Film: The Jackal			
109 W	7.00 My Dream Home		8.00 Ski A&E		9.00 Inside the Operating Theatre		10.00 Dr Christian Will See You Now	
113 UNIVERSAL	7.00 NCIS				9.00 Chicago Med			
124 FOX	7.00 NCIS				9.00 The Fix		10.00 Family Guy	
122 SKY ARTS	7.00 Robin Hood: The First Celebrity Outlaw		8.00 Discovering: Alan Rickman		9.00 I Am Steve McQueen			
Documentary								
125 DISCOVERY	7.00 Outback Truckers		8.00 Combat Dealers		9.00 Unexplained and Unexplored		10.00 Walking the Himalayas	
162 ANIMAL PLANET	7.00 Animal Cops San Francisco		8.00 Nature's Strangest Mysteries: Solved		9.00 Homestead Rescue		10.00 Animal Cops Miami	
129 NAT GEO	7.00 Car S.O.S		8.00 Wicked Tuna: North v South		9.00 Ice Road Rescue: Highway Havoc		10.00 Alaska State Troopers	
130 HISTORY	7.00 Forged in Fire		8.00 Truck Off!		9.00 Forged in Fire		10.00 Alone: Arctic	
155 YESTERDAY	7.00 Impossible Railways		8.00 Steam Train Britain		9.00 Abandoned Engineering		10.00 Underground Worlds	
166 EDEN	7.00 The Zoo		8.00 David Attenborough's Natural Curiosities		9.00 Earth's Natural Wonders		10.00 Wild Colombia with Nigel Marven	
Films								
301 SKY PREMIERE	◂ 6.00 Crypto		8.00 The Grinch			9.30 Jacob's Ladder		
303 SKY HITS	7.00 Kick-Ass				9.00 Edge of Tomorrow			
310 SKY GREATS	◂ 5.15 Jaws	7.25 Gravity			9.00 Gladiator			
305 SKY DISNEY	◂ 6.00 Incredibles 2		8.00 Cinderella				9.50 One Hundred and One Dalmatians	
306 SKY FAMILY	◂ 6.20 Rio		8.00 Johnny English			9.35 Look Who's Talking		
307 SKY ACTION	◂ 5.45 Iron Man		8.00 Iron Man 2					10.15 Iron Man 3
308 SKY COMEDY	7.00 About Time				9.00 Shaun of the Dead			
309 SKY THRILLER	◂ 6.00 Contraband		8.00 Extremely Wicked, Shockingly Evil, and Vile				10.00 Assassination Nation	
304 SKY CHRISTMAS	◂ 6.20 I'll Be Home for Christmas		8.00 Sleepless in Seattle				10.00 12 Men of Christmas	
311 SKY SCI-FI	◂ 5.45 John Carter		8.00 Aquaman					10.30 Lifechanger
302 SKY BEST OF 2019	◂ 6.20 Johnny English Strikes Again		8.00 Mamma Mia! Here We Go Again				10.00 The Meg	
313 FILM4	◂ 6.20 Only the Brave				9.00 Hitman: Agent 47			
315 TCM	◂ 5.30 War...	7.20 Fort Bowie			9.00 Exit Wounds			
Sport								
401 MAIN EVENT	7.00 Sky Sports Tonight						10.00 The Debate	
402 PREMIER LEAGUE	7.00 PL Match Pack	7.30 PL World	8.00 PL: Christmas...	8.30 PL: The Best...	9.00 PL: Christmas Crackers Highlights		10.00 The Debate	
403 FOOTBALL	7.00 EFL Goals...	7.30 EFL Championship Play-Off Finals			9.00 EFL Goals: Championship		10.00 EFL: Play Off Finals	
404 CRICKET	7.00 How The 2007 ICC World Cup Was Won						10.00 How the 2011 ICC Cricket World Cup...	
413 BT SPORT 1	◂ 6.30 MotoGP		8.00 WRC Review		9.00 Test Cricket Highlights		10.00 UFC Countdown	
414 BT SPORT 2	◂ 5.30 UEFA Europa League – Live: Standard Liege v Arsenal: From Stade Maurice Dufrasne (Kick-off 5.55); Manchester United v AZ Alkmaar (Kick-off 8.00)							10.30 UEFA Europa...

◂ Denotes programmes starting before 7.00pm † Regions vary

THURSDAY

SAVE UP TO 36%
SUBSCRIPTION OFFER: 6 ISSUES FOR £1*
Subscribe online www.tvandsatsubs.com/ATT9
OR CALL 0330 3331 113 and quote code ATT9
*Your payments will then continue at £19.99 payable every three months, saving 36%

Thursday

BBC1

101 101/115 801 | 101 108 | 1 101 | 101 101/106

6.00 AM **Breakfast** (S)
9.15 **Animal Park Christmas Special** New edition 4/5. The keepers race to build a new enclosure. (S)
10.00 **Homes Under the Hammer** New edition From Derby. (S)
11.00 **Island Medics** New edition (S)(AD)
11.45 **The Customer Is Always Right** A back-pain relief device. (S)(R)
12.15 PM **Bargain Hunt** New edition Two teams compete in Ardingly, East Sussex. (S)(AD)
1.00 **BBC News** (S)
1.30 **Local News** (S)
1.45 **Doctors** Double bill. (S)(AD)
2.45 **Escape to the Country** (S)(R)(AD)
3.45 **Garden Rescue** (S)(R)(AD)
4.30 **The Repair Shop** New edition (S)
5.15 **Pointless** Quiz show. (S)(R)
6.00 **BBC News** (S)
6.30 **Local News** (S)

8.00 Inside the Supermarket

7 PM

7.00 **The One Show** A mixture of celebrity chat and stories of interest. (S)
7.30 **EastEnders** Jay offers Stuart a job, and Whitney finds herself in a dangerous situation. (S)(AD)

8 PM

8.00 **Inside the Supermarket** Series finale 6/6. The produce workers battle the wet weather to check this year's pumpkin crop in time for Halloween, and the Sainsbury's Dickensian-themed Christmas advert is filmed in Romania. (S)(AD)

9 PM

9.00 **Who Do You Think You Are?** 4/8. Kate Winslet traces her family tree, finding out she had Scandinavian ancestors who endured extreme hardships, from famine to flogging and imprisonment. (S)(R)(AD)
9.55 **LIVE Election 2019** Huw Edwards takes the helm for the BBC's comprehensive overnight coverage as the General Election results are announced, joined by Laura Kuenssberg, Katya Adler, Faisal Islam and Amol Rajan, along with Professor John Curtice. *See feature, page 11* (S)

10 PM

2.00 **to 6.00** AM **LIVE Election 2019** Huw Edwards presents overnight coverage of the General Election results, with Laura Kuenssberg, Sophie Raworth, Katya Adler, Faisal Islam and Amol Rajan analysing the figures. (S)

BBC2

102 102/115 802 | 102 102 | 2 102 | 102 102/106

6.30 AM **Island Medics** (S)(R)(AD)
7.15 **The Repair Shop** (S)(R)
8.00 **Sign Zone: Your Home Made Perfect** A garden room. (S)(R)
9.00 **BBC News** (S)
10.00 **BBC Newsroom Live** (S)
1.00 PM **The Best Dishes Ever** (S)(R)
1.30 **The Best Christmas Food Ever** Double bill of editions. (S)(R)(AD)
3.00 **Who Do You Think You Are?** (R)
4.00 **The Hairy Bikers Home for Christmas** (S)(R)(AD)
4.45 **Eggheads** Quiz show. (S)(R)
5.15 **Flog It!** New edition (S)
6.00 **Richard Osman's House of Games** New edition With Dane Baptiste, Richard Herring, June Sarpong and Kate Williams. (S)
6.30 **Strictly: It Takes Two** New edition Zoe Ball is joined by the finalists' friends and family. (S)

8.00 MasterChef: The Professionals

7.00 **Celebrity Antiques Road Trip** Comedian Russell Kane and presenter AJ Odudu navigate their way around Shropshire looking for antiques, with help from experts Phil Serrell and Margie Cooper. (S)(R)

8.00 **MasterChef: The Professionals** New edition 18/21. In the last semi-final, the hopefuls work at Ollie Dabbous' new restaurant Hide, before they cook two dishes that will help the judges decide the finalists. (S)(AD)

9.00 **NEW Inside the Christmas Factory** Gregg Wallace visits a factory where 200,000 canapes are produced every 24 hours, and Cherry Healey discovers fail-safe methods for cooking the perfect turkey. (S)(AD)
10.00 **QI: Pubs – Christmas Special** With Josh Widdicombe, Cariad Lloyd and Noel Fielding. (S)(R)
10.30 **FILM I Give It a Year** Romantic comedy starring Rose Byrne and Rafe Spall. (S) (2013, 15, 95min) ★★★
SEX ●●● VIOLENCE ●●● LANGUAGE ●●●
12.05 AM **Sign Zone: Rick Stein's Secret France** 4/6. Rick arrives in Perigord, famous for black truffles, walnuts and duck. He visits his favourite French market and cooks a traditional pot-roast pork from the region. (S)(R)(AD)
1.05 **Sign Zone: Home Is Where the Art Is** Nick Knowles challenges three artists in Cheshire to create a piece for a mystery buyer. (S)(R)
1.50 **to 6.30** AM **Previews** (S)

ITV

103 103/176 803 | 103 113/103 | 3 103 | 103 111

6.00 AM **Good Morning Britain** With Martin Kemp and Shirlie Kemp. (S)
8.30 **Lorraine** (S)
9.25 **Judge Rinder** (S)(R)
10.30 **This Morning** (S)
12.30 PM **Loose Women** (S)
1.30 **ITV News** (S)
1.55 **Local News** (S)
2.00 **Dickinson's Real Deal** New edition David Dickinson and the dealers are in Warwick, where Fay Rutter and Henry Nicholls both bid for paintings. (S)
3.00 **The Switch** New edition Quiz hosted by Sanjeev Bhaskar. (S)
4.00 **Tipping Point** Game show hosted by Ben Shephard. (S)(R)
5.00 **Cash Trapped** New edition Quiz show hosted by Bradley Walsh. (S)
6.00 **Local News** (S)
6.30 **ITV News** (S)

9.00 I'm a Celebrity...

7.00 **Emmerdale** Andrea puts on a front, and Jai makes Jimmy pay. (S)(AD)
7.30 **Christmas Costs and Cons: Tonight** New edition Shopping safely this festive season. (S)

8.00 **Emmerdale** Billy and Al square up to each other, while Aaron's anger gets out of control. (S)(AD)
8.30 **Gino's Italian Express** New edition 4/8. Gino D'Acampo visits Verona. (S)(AD)

9.00 **NEW I'm a Celebrity... Get Me Out of Here! Coming Out** The campers are reunited with friends and family and spend a well-deserved night in luxury after leaving the jungle. (S)
9.55 **LIVE Election 2019: The Results** Tom Bradby presents through-the-night coverage of the General Election results, with commentators in the studio sharing their interpretation of the results as they happen. *See feature, page 11* (S)

2.00 **to 6.00** AM **LIVE Election 2019 The Results** Tom Bradby presents further coverage of the General Election results, with reports across the nation and contributions from high-profile guests. (S)

+1 hour 203 | 114 | 33 | 112

CHANNEL 4

104 104/138 803 | 104 141 | 4 104 | 104

6.30 AM **The King of Queens** (S)(R)(AD)
7.45 **Everybody Loves Raymond** (S)(R)
8.40 **Frasier** Triple bill. (S9) (S)(R)(AD)
10.10 **Ramsay's Kitchen Nightmares USA** A restaurant in Indiana. (S)(R)
11.05 **Undercover Boss USA** (S)(R)
12.00 NOON **News** (S)
12.05 PM **The People's Vet** New edition A cat needs its teeth fixing. (S)
1.05 **Escape to the Chateau: DIY** (S)(R)
2.10 **Countdown** New edition (S)
3.00 **Find It, Fix It, Flog It** New edition Restoring a forklift truck. (S)
4.00 **A Place in the Sun** New edition An Essex couple search for a home in Lanzarote. (S)
5.00 **Kirstie's Handmade Christmas** New edition The crafters make a present for a pet. (S)(AD)
6.00 **The Simpsons** (S)(R)(AD)
6.30 **Hollyoaks** (S)(AD)

8.00 Buy It Now for Christmas

7.00 **News** (S)

8.00 **Buy It Now for Christmas** New edition 3/4. Rylan Clark-Neal presents a festive version of the show, in which people with ideas for the perfect Christmas gift pitch their products to an audience of shoppers. (S)(AD)

9.00 **NEW Christmas at Chatsworth House** Documentary going behind the scenes of the stately home as the 800 staff prepare for an influx of 200,000 visitors over the festive season. (S)(AD)
9.55 **LIVE C4 Alternative Election Night** Krishnan Guru-Murthy, Katherine Ryan and Rylan Clark-Neal host a light-hearted take on the General Election, with Clare Balding presenting the results and Matt Forde running the Alternative News Desk. *See feature, page 11* (S)

2.00 **to 6.00** AM **LIVE C4 Alternative Election Night** Krishnan Guru-Murthy, Katherine Ryan and Rylan Clark-Neal present further coverage of the General Election in a light-hearted take. (S)

+1 hour 204 | 142 | 15 | 109 | 121

(S) Subtitles (SL) Signing (R) Repeat (AD) Audio Description

CHANNEL 5

105 105 805 | 105 150 | 5 105 | 105 105

6.00 AM **Milkshake!**
9.15 **Jeremy Vine** (S)
11.15 **FILM Christmas in the Smokies** Romantic drama starring Sarah Lancaster. (S) (2015, U, 95min) ★★
12.50 PM **Neighbours** (S)(AD)
1.20 **FILM A Christmas Tail** Family drama starring Rachael Leigh Cook and Kyle Cassie. (S) (2014, U, 100min) ★★
3.00 **FILM PREMIERE 12 Pups of Christmas** Festive romance with Charlotte Sullivan. (S) (2019, 12, 105min) ★★
4.45 **News** (S)
5.00 **Friends** 18&19/24. (S8) (S)(R)
6.00 **Neighbours** David's hopes are dashed when Leo is not a viable donor. (S)(R)(AD)
6.30 **News** (S)

9.00 Make a Wish for Christmas

7.00 **The Yorkshire Steam Railway: All Aboard** Plans for the Gala Festival are jeopardised when a fault requiring the involvement of a specialist engineer is spotted in one of the engines due to be involved. (S)(R)

8.00 **Our Yorkshire Farm with Ben Fogle** Ben meets Amanda from Huddersfield, who moved to the Yorkshire Dales so she could pursue her dream of becoming a hill shepherdess. (S)(R)

9.00 **NEW SERIES Make a Wish for Christmas** 1/2. Documentary about Make-A-Wish UK, which grants wishes to children with life-threatening conditions, from visiting Milan fashion week to meeting Santa. (S)

10.00 **Most Shocking Celebrity Moments 2018** A countdown of 40 of the most shocking celebrity antics of the year, focusing on Madonna, Kim Woodburn and Coleen Nolan and President Trump. (S)(R)

12.55 AM **Access** Showbiz news. (S)
1.00 **21.co.uk Live Casino Show** (S)
3.00 **Access** Showbiz news. (S)
3.10 **NCIS: New Orleans** 14/24. Pride is kidnapped. (S)(R) **4.00** 15/24. The team hunt for a former PoW. (S)(R) **4.45** 16/24. Pride gets a shock on a sting operation. (S2) (S)(R)
5.35 **to 6.00** AM **Wildlife SOS** Documentary. (S)(SL)(R)

+1 hour 205 | 155 | 44 | 128

SKY ONE

106 106 806 | 110 109

6.00 AM **Monkey Life** (S)(R)(AD)
7.00 **Kay Burley @ Breakfast**
9.00 **The Dog Whisperer** (R)
10.00 **Motorway Patrol** (S)(R)
11.00 **NCIS: Los Angeles** (S)(R)
1.00 PM **Hawaii Five-0** (S)(R)
3.00 **Big Beasts: Last of the Giants** Patrick Aryee investigates the largest animals. (S)(R)(AD)
4.00 **Modern Family** (S4&5) (S)(R)
5.00 **The Simpsons** *Crook and Ladder:* Homer, Apu and Moe become firefighters. (S)(R)
5.30 **Futurama** *The Late Philip J Fry:* The Professor invents a one-way time machine. (S)(R) **6.00** *That Darn Katz!* Earth is invaded by cats. (S)(R)
6.30 **The Simpsons** *The Fool Monty:* Mr Burns suffers from amnesia after a suicide attempt. (S)(R)

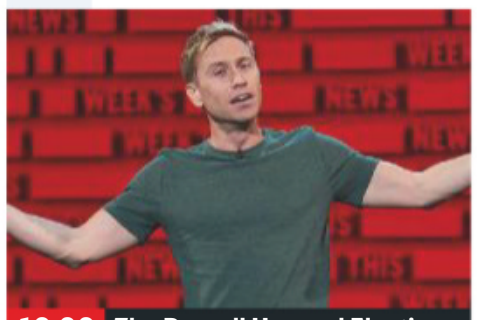

10.00 The Russell Howard Election...

7.00 **The Simpsons** *How Munched Is That Birdie in the Window?* Santa's Little Helper eats an injured pigeon. (S)(R) **7.30** *Donnie Fatso:* Homer goes undercover to win the trust of Fat Tony. (S)(R)

8.00 **Agatha Raisin** *Agatha Raisin and the Curious Curate – Part One:* 5/6. Agatha's friend Sarah is accused of murder when the village's handsome and popular new curate is found dead. With Ashley Jensen. (R)

9.00 **Agatha Raisin** *Agatha Raisin and the Curious Curate – Part Two:* 6/6. Agatha fights to clear her friend Sarah's name, but her love life is about to get right in the way of her investigation. (S2) (R)

10.00 **The Russell Howard Election Hour** New edition The comedian takes a look at the week's events on the General Election campaign trail.

11.00 PM **to 6.00** AM **LIVE Sky News Election 2019** The latest General Election results and analysis. *See feature, page 11*

+1 hour 206

LOCAL VARIATIONS

BBC1

SCOTLAND
Sky **951**, Virgin **862**, Freesat **960**
9.55pm-6.00am **LIVE** Election 2019 – Scotland (S)

N. IRELAND
Sky **953**, Virgin **863**, Freesat **957**
9.55pm-6.00am **LIVE** Election 2019 – Northern Ireland (S)

WALES
Sky **952**, Virgin **864**, Freesat **964**
8.00pm A Question of Sport New edition (S) **8.30-9.00** Only Foals and Horses Series finale (S) **9.55pm-6.00am** **LIVE** Election 2019 – Wales (S)

BBC2

N. IRELAND
Sky **972**, Freesat **969**
10.00pm-6.30am **LIVE** Election 2019 (S)

WALES
Sky **971**, Freesat **971**
7.00pm Meet the Moose Family: Natural World (S) (R) **7.55** MasterChef: The Professionals New edition (S)(AD) **8.55** **NEW** Inside the Christmas Factory (S) (AD) **9.55pm-6.30am** **LIVE** Election 2019 (S)

ITV

As main ITV except:

WALES
7.30-8.00pm Coast & Country New edition (S) **8.30-9.00pm** Welsh Lives New edition (S)

S4C

Sky **134**, Virgin **166**, Freesat **120**
6.00am Cyw **12.00noon** Newyddion S4C a'r Tywydd **12.05pm** Her yr Hinsawdd (AD) **12.30** Heno **1.30** Gerddi Cymru **2.00** Newyddion S4C a'r Tywydd **2.05** Prynhawn Da New edition **3.00** Newyddion S4C a'r Tywydd **3.05** Fferm Ffactor: Selebs **4.00** Awr Fawr **5.00** Stwnsh **6.00** Newyddion S4C a'r Tywydd **6.05** Ar Werth **6.30** Rownd a Rownd (AD) **7.00** Heno New edition **7.30** Pobol y Cwm (AD) **8.00** Ty am Ddim New edition **9.00** Newyddion 9 a'r Tywydd **9.30** Bwyd Epic Chris New edition **9.55pm-6.00am** **LIVE** Etholiad 2019

TV&Satellite week
The bumper Christmas issue of the magazine with listings for 21 Dec - 3 Jan is in shops now!

BBC4

116 116 | 107 | 9/68 | 106 | 173 107

BBC4 programmes start at 7.00pm

7.00 PM **Beyond 100 Days** Followed by **Weather**
7.30 **University Challenge Christmas 2018** 5/10. Exeter University take on Birmingham University.
8.00 **Wonders of the Solar System** 5/5. Professor Brian Cox considers the building blocks of life.
9.00 **The Joy of Train Sets – The Model Railway Story** Documentary exploring the popularity of train replicas.
10.00 **The Secret Story of Stuff: Materials of the Modern Age** Zoe Laughlin explores the materials that shape the world around us.
11.00 **Wild West: America's Great Frontier**
12.00 M'T **Oceans Apart: Art and the Pacific**
1.00 AM **Handmade in the Pacific** Double bill.
2.00 **Ovid: The Poet and the Emperor**
3.00 **to 4.00** AM **Wonders of the Solar System**

ITV2

118 118 816 | 115 176 | 6 | 113

6.00 AM **The Funniest Animals**
6.20 **Guinness World Records**
6.45 **YBF Gold at Christmas!**
7.10 **Dinner Date**
8.00 **Emmerdale**
8.30 **Coronation Street**
9.25 **Ellen DeGeneres Show**
10.25 **Superstore**
11.15 **Dress to Impress**
12.15 PM **Emmerdale**
12.45 **Coronation Street**
1.50 **The Ellen DeGeneres Show** New edition
2.45 **Supermarket Sweep**
3.50 **Dinner Date**
4.50 **Dress to Impress** New edition Dating show.
5.50 **Take Me Out Celebrity Special** With Chloe Sims.
6.55 **You've Been Framed!**
7.55 **You've Been Framed Gold at Christmas!**
8.20 **FILM The Nightmare Before Christmas** Tim Burton's animated fantasy. (1993, PG, 76min) ★★★★
9.55 **NEW Celebrity Juice Christmas Special** Festive edition of the show, with Paddy McGuinness, Gino D'Acampo, Stacey Solomon and Kelly Osbourne.
11.00 **Family Guy** 3/16. A time machine transports Mort to Nazi-occupied Poland. (S7)
11.30 **Family Guy** Double bill.
12.30 AM **American Dad!**
1.25 **The Cleveland Show**
1.50 **to 2.20** AM **Superstore**

+1 hour 218 | 116 | 27 | 114

MORE4

136 136 830 | 147 195 | 18 | 124

8.55 AM **Food Unwrapped**
9.30 **A Place in the Sun: Winter Sun** Double bill.
11.35 **Four in a Bed**
2.10 PM **Come Dine with Me**
4.50 **The Secret Life of the Zoo** Malindi the eastern black rhino gives birth.
5.55 **Amazing Spaces Snow and Ice Special** How Norway has become a leader in architecture.
6.55 **999: On the Frontline** A man who has collapsed by the roadside is suspected of having taken drugs.
7.55 **Escape to the Chateau** The couple's fledgling events business demands attention.
9.00 **24 Hours in A&E** An eight-year-old boy is rushed in after being crushed by falling bricks.
10.00 **New Amsterdam** New episode *Anima Sola*: 12/22. Tensions are high in the hospital as Bloom is overruled on a diagnosis. Iggy notices that something may be wrong with one of the hospital's most respected surgeons. (S1)
11.00 **8 Out of 10 Cats Does Countdown**
12.00 M'T **Ramsay's Kitchen Nightmares USA**
1.00 AM **New Amsterdam**
2.00 **Vet on the Hill** New edition An injured fox.
3.05 **to 3.30** AM **Food Unwrapped**

+1 hour 236 | 196 | 86 | 125

E4

135 135 829 | 106 145 | 13 | 122

6.00 AM **Hollyoaks**
7.00 **Don't Tell the Bride: Christmas Revenge**
8.00 **Mike & Molly**
9.00 **Young Sheldon**
10.00 **The Big Bang Theory**
11.00 **The Goldbergs**
12.00 NOON **Brooklyn Nine-Nine**
1.00 PM **The Big Bang Theory**
2.00 **Mike & Molly**
3.00 **Brooklyn Nine-Nine**
4.00 **The Goldbergs**
5.00 **Don't Tell the Bride: Christmas on Ice**
6.00 **The Big Bang Theory**
7.00 **Hollyoaks**
7.30 **Come Dine with Me** Parole officer Bernard takes over hosting duties.
8.00 **The Big Bang Theory** 8/24. The friends cross paths with Wil Wheaton. (S4)
8.30 **Young Sheldon** New episode Comedy prequel to *The Big Bang Theory*. (S3)
9.00 **Gogglebox: Celebrity Special for SU2C** Another chance to see the Stand Up to Cancer edition.
10.00 **Naked Attraction**
11.05 **The Big Bang Theory**
12.00 M'T **First Dates**
1.10 AM **Gogglebox**
2.10 **Naked Attraction**
3.05 **Fear the Walking Dead** New episode 12/15. (S2)
3.55 **The Big Bang Theory**
4.40 **to 6.00** AM **School of Rock** New episodes (S2)

+1 hour 235 | 146 | 28 | 123

THURSDAY Entertainment

Thursday

Sky Witness

107 107 807 112 111

6.00 AM **Nothing to Declare**
8.00 **Paramedics**
9.00 **Blue Bloods** 1/22. (S4)
10.00 **Criminal Minds** 6/24. (S6)
11.00 **CSI** 8/23. (S4)
12.00 NOON **Elementary** (S3)
1.00 PM **Blue Bloods** 2/22. (S4)
2.00 **Law & Order** 19/24. (S10)
3.00 **The Real A&E**
4.00 **Paramedics**
5.00 **Nothing to Declare** Four editions, including at: **6.30** Immigration officials are worried about the mental health of a Korean girl.

10.00 Madam Secretary

7 PM

7.00 Nothing to Declare Officers become suspicious of a Ferrari. **7.30** Customs officials quiz a Chinese man.

8 PM

8.00 Criminal Minds *Alpha Male:* 15/22. A series of acid attacks on men and women draw the BAU to Philadelphia. (S12)

9 PM

9.00 FBI New episode *What Lies Beneath:* 20/22. A controversial leader from Egypt comes to New York for an operation. (S1)

10 PM

10.00 Madam Secretary New episode *The Strike Zone:* 2/10. Elizabeth faces increasing pressure over rising fuel costs. (S6)
11.00 **Law & Order: Special Victims Unit** 10/23. (S13)
12.00 M'T **CSI** 8/23. (S4)
1.00 AM **The Truth About the Harry Quebert Affair** (S1)
2.00 **Criminal Minds** (S12)
3.00 **Nothing to Declare**
5.00 **to 6.00** AM **The Real A&E**

+1 hour 207 180

Sky Atlantic

108 108 808

6.00 AM **Fish Town**
7.00 **The Guest Wing**
8.00 **Richard E Grant's Hotel Secrets** A visit to Venice.
9.00 **CSI** 11/23. (S3)
10.00 **The West Wing** (S4)
12.00 NOON **Without a Trace** (S3)
2.00 PM **Blue Bloods** 13/22. (S4)
3.00 **The West Wing** (S4)
5.00 **Without a Trace** 23/23. A seemingly upstanding member of society goes missing. (S3) **6.00** 1/24. Martin ends up critically ill in hospital after he is shot during an ambush. (S4)

10.00 Upright

7.00 CSI *Got Murder?* 12/23. Dark secrets haunt a murdered woman's family. Guest stars Evan Rachel Wood. (S3)

8.00 Blue Bloods *Manhattan Queens:* 14/22. Danny goes undercover to investigate the murder of a drag queen. (S4)

9.00 Britannia New episode 6/10. Philo and Brutus spike the water supply of a Roman encampment. (S2)

10.00 Upright New episodes 5/8. Meg runs away with the ute and the piano. **10.35** 6/8. Lucky changes his attitude. (S1)
11.10 **Game of Thrones** 2/10. Arya encounters outlaw group the Brotherhood Without Banners. (S3)
12.25 AM **The Sopranos** (S1)
2.45 **Britannia** As 9.00pm.
3.45 **Life Itself: Special**
4.00 **to 6.00** AM **The West Wing**

+1 hour 208

GOLD

110 110 810 124 310 392

7.10 AM **The Two Ronnies**
7.55 **The Two Ronnies: Christmas Show 1982**
9.00 **Last of the Summer Wine**
11.00 **The Green Green Grass**
12.00 NOON **The Two Ronnies: Christmas Show**
1.00 PM **Hi-de-Hi!**
2.20 **Last of the Summer Wine**
4.15 **The Green Green Grass**
5.15 **Only Fools and Horses** Christmas special from 1990. Rodney leaves home after a fight with Cassandra.

11.35 Miranda

6.55 Only Fools and Horses Del and Rodney get the chance to leave Peckham behind for a holiday in the Florida sun.

8.00 The Vicar of Dibley It's 10 years since Geraldine became the first female vicar of Dibley and the villagers are keen to celebrate the anniversary.

9.15 Mrs Brown's Boys Doting mother Agnes tries to arrange the perfect family Christmas. **9.55** The family fall out over a board game.

10.40 Christmas with the Royle Family Festive episode from 1999. Denise goes into labour.
11.35 **Miranda**
12.15 AM **Catherine Tate's Nan**
12.55 **Absolutely Fabulous Xmas**
1.50 **Citizen Khan**
2.20 **Christmas with the Royle...**
3.00 **to 4.00** AM **Michael McIntyre's Christmas Comedy Roadshow**

+1 hour 210 194

ITV3

119 119 817 117 177 10 115

6.00 AM **Classic Coronation Street**
6.55 **Classic Emmerdale**
7.50 **Heartbeat**
8.55 **George and Mildred**
10.00 **Man About the House**
10.30 **Agatha Christie's Marple**
12.40 PM **Heartbeat**
1.45 **Classic Emmerdale**
2.50 **Classic Coronation Street**
3.55 **Agatha Christie's Marple**
5.55 **Heartbeat** *Golf Papa One Zero:* Walker is beaten up by hoodlums but falls for a nurse during his stay in hospital.

8.00 Vera

7.00 Agatha Christie's Poirot *Double Sin:* The sleuth investigates the theft of a collection of valuable miniature portraits.

8.00 Vera *Poster Child:* Joined by a new addition to the ranks, Vera and the team investigate the murder of a respected surgeon and the abduction of his two teenage daughters. Guest starring Saskia Reeves and Dean Andrews.

10.00 Hatton Garden 4/4. The gang members squabble among themselves over who should receive a cut of the takings. (S1)
11.05 **Agatha Christie's Poirot** *The Lost Mine:* The sleuth looks into the disappearance of a bank's most valued customer, who had been planning to sell the chairman a map showing where to find a silver mine.
12.20 **to 2.25** AM **Inspector Morse**

+1 hour 219 174 34 116

ITV4

120 120 818 118 178 24 117

6.00 AM **World of Sport**
6.10 **The Saint**
7.00 **Kojak**
8.05 **Quincy ME**
9.10 **Minder**
10.15 **The Sweeney**
11.20 LIVE **Women's Varsity Match** Cambridge v Oxford.
1.25 PM **World of Sport**
1.50 **Rugby World Cup's Greatest**
2.50 LIVE **Men's Varsity Match** Cambridge v Oxford.
5.00 **The Professionals**
6.00 **The Sweeney**

8.00 Yorkshire Airport

7.00 The Chase Four contestants work as a team to take on ruthless quiz genius The Chaser and secure a cash prize.

8.00 Yorkshire Airport A wheelchair could contain a potentially lethal battery. **8.30** A heatwave causes part of the runway to melt.

9.00 Junk and Disorderly 10/10. Henry Cole and Sam Lovegrove visit the Classic Motor Show in Birmingham.

10.00 FILM **Lethal Weapon 2** Action thriller sequel with Mel Gibson. (1989, 15, 110min) ★★★★
SEX ●●● VIOLENCE ●●● LANG ●●●
12.20 AM FILM **National Lampoon's Vacation** Comedy with Chevy Chase and Beverly D'Angelo. A vacationing family encounter a series of disasters on a cross-country car trip. (1983, 15, 95min) ★★
2.25 **to 2.55** AM **The Protectors**

+1 hour 220 175 154

BBC Scotland

SCOT 115 108 9 108 106
REST OF UK 457 162 108

12.00 NOON **to 7.00** PM **As shown on BBC2.**
7.00 PM **Roads Less Travelled – The Heart of Scotland: Special**
8.00 **Landward** New edition The presenters' favourite stories of the year.
8.30 **The Scandals That Shocked Scotland**
9.00 **Dream Me Up Scotty!** Actor Alex Norton explores the chequered history of the Scottish accent in Hollywood.
10.00 **Two Doors Down**
10.30 NEW **Election 2019: Scotland** An irreverent take on the very latest from election night.
11.00 **The People's News** New edition Scots speak their minds.
11.30 **The Comedy Underground**
12.00 M'T **to 6.00** AM **LIVE Election 2019 – Scotland**

Sky Two

170 160

7.00 AM **House Hunters International**
8.00 **60 Minute Makeover**
10.00 **My Kitchen Rules: Australia** Double bill.
12.30 PM **America's Next Top Model** Double bill.
2.30 **House Hunters International**
3.30 **Wild Vets**
4.00 **Most Haunted**
5.00 **Babylon 5** 16/22. (S4)
6.00 **Stargate SG-1** (S2)
8.00 **Road Wars** The Road Crime Unit track a car loaded with drugs.
9.00 **Highway Cops**
10.00 **Ross Kemp: Extreme World**
11.00 **Caribbean Cops**
12.00 M'T **Madam Secretary**
1.00 AM **The Russell Howard Hour**
2.00 **A League of Their Own**
3.00 **Duck Quacks Don't Echo** With Jimmy Carr.
4.00 **Wild Vets**
5.00 **to 6.00** AM **Most Haunted**

Pick

152 165 11 144

7.00 AM **Nothing to Declare**
8.00 **Border Security: Canada's Front Line**
9.00 **Border Patrol**
10.00 **Police Ten 7**
11.00 **Police Force: Australia**
12.00 NOON **Road Wars**
1.00 PM **UK Border Force**
2.00 **Border Patrol**
3.00 **Nothing to Declare**
4.00 **Border Security USA**
5.00 **Children's Hospital**
6.00 **Without a Trace** (S4)
7.00 **Hawaii Five-0** (S3)
8.00 **Elementary** 24/24. (S1)
9.00 **Stella** 9/10. (S1)
10.00 **How I Caught the Killer**
11.00 **The Force: North East**
12.00 M'T **Brit Cops: Frontline Crime UK**
1.00 AM **Banged Up Abroad**
2.00 **Road Wars**
3.00 **Border Patrol**
4.00 **Highway Patrol**
4.30 **Motorway Patrol**
5.00 **to 6.00** AM **Nothing to Declare**

+1 hour 252 92 145

Dave

111 111 127 227 19 157 19

7.10 AM **Cops UK: Bodycam Squad**
8.00 **American Pickers**
9.00 **Storage Hunters UK**
10.00 **American Pickers**
12.00 NOON **Jay Leno's Garage**
1.00 PM **Top Gear**
3.00 **Timber Kings**
4.00 **Cop Car Workshop**
5.00 **Top Gear** Double bill.
7.00 **Would I Lie to You?** Double bill of editions.
8.20 **QI** Double bill.
10.00 **Jon Richardson: Ultimate Worrier** With Lucy Beaumont, Angela Barnes and Jamali Maddix.
11.00 **Comedians Giving Lectures** With Desiree Burch, Chris Ramsey and Lost Voice Guy.
11.40 **QI** With Jeremy Clarkson.
12.20 AM **Would I Lie to You?**
1.40 **QI** With Sara Pascoe.
2.45 **The Last Man on Earth**
3.35 **to 4.00** AM **The Indestructibles**

+1 hour 211 131 79

Comedy Central

112 112 812 132 181 307 370

8.00 AM **Will & Grace**
9.00 **Fresh Prince of Bel Air**
10.00 **Impractical Jokers**
11.00 **Christmas Makes You Laugh Out Loud**
12.00 NOON **Friends** (S8)
1.00 PM **Friends** (S8)
5.00 **Will & Grace** (S5)
6.00 **Friends**
9.00 **Lee Evans Live at Her Majesty's Theatre**
10.15 **South Park** 12/14. The town is hit by celebrity mania when Paris Hilton pays a visit. (S8) **10.45** 11/14. Cartman becomes a sufferer of 'Gingervitus'. (S9)
11.15 **South Park**
12.15 AM **South Park**
2.10 **Russell Howard's Good News**
3.00 **The Daily Show** New edition Talk show
3.25 **RuPaul's Drag Race Holi-Slay Spectacular**
4.15 **to 5.00** AM **Impractical Jokers**

+1 hour 212 133

ITV Be

131 119 179 26 118

6.00 AM **Income Property**
6.20 **The Bachelor at 20: A Celebration of Love**
8.00 **Sam and Billie: The Mummy Diaries**
9.00 **LittleBe**
12.00 NOON **Income Property**
12.25 PM **Real Housewives of New York City**
1.15 **Buying and Selling**
2.10 **Don't Be Tardy**
3.05 **Gemma Collins: Diva Forever**
4.05 **The Real Housewives of New Jersey**
6.00 **Buying and Selling**
8.00 **Dinner Date** Jamie from Sheffield looks for love.
9.00 **Vanderpump Rules** New editions Lisa is forced to decide Jax's future at the restaurant. **10.00** Reunion show hosted by Andy Cohen.
11.00 **Million Dollar Matchmaker**
11.55 PM **to 12.55** AM **The Only Way Is Essex**

+1 hour 231 120 119

★★★★★ Excellent ★★★★ Very Good ★★★ Good ★★ Average ★ Poor

Alibi

132 132 826 | 126 212 | 312 382

7.10 AM **Murdoch Mysteries** (S8)
9.00 **The Coroner** 7/10. (S1)
10.00 **Father Brown**
11.00 **Unforgettable** 7/13. (S2)
1.00 PM **The Coroner** 7/10. (S1)
2.00 **The Doctor Blake Mysteries**
4.00 **Murdoch Mysteries** 17/18. Nate Desmond is charged with murder. **5.00** 18/18. The detective helps a man search for his missing wife. (S11)
6.00 **Unforgettable** 4/13. Researcher Dr Eugene Lustig is found dead. (S2)

7.00 Unforgettable

7.00 **Unforgettable** *Past Tense:* 5/13. Carrie investigates the murder of a taxi driver who was helping to catch terrorists. (S2)
8.00 **Father Brown** *The Eve of St John:* The priest investigates when a group of pagans are suspected of killing one of their own.
9.00 **Death in Paradise** *Political Suicide:* 5/8. Humphrey investigates the shooting of a politician. (S3)
10.00 **Strike – The Silkworm** 1/2. Cormoran Strike is hired by the wife of a notorious author to find her missing husband. (S2)
11.20 **Harrow** 8/10. Daniel investigates the seemingly accidental death of a student at his old high school. (S1)
12.20 AM **Motive** 9&10/13. Double bill of the crime drama. (S3)
2.25 **Ten Days in the Valley** (S1)
3.15 **to 4.00** AM **Rosewood**

+1 hour 232 191

Syfy

114 114 814 | 138 137 | 319 375

6.00 AM **Star Trek: Voyager** (S6)
8.00 **Teleshopping**
11.00 **The Librarians** 7/12. (S4)
12.00 NOON **Merlin** (S5)
2.00 PM **FILM Grimm's Snow White** Fantasy adventure starring Eliza Bennet and Jane March. (2012, 12, 90min) ★
4.00 **The Librarians** 8/12. (S4)
5.00 **Atlantis** *The Dying of the Light:* 10/13. Jason's discovery leaves him vulnerable. (S2) **6.00** *Kin:* 11/13. Aeson undertakes a deadly mission to rescue his son. (S2)

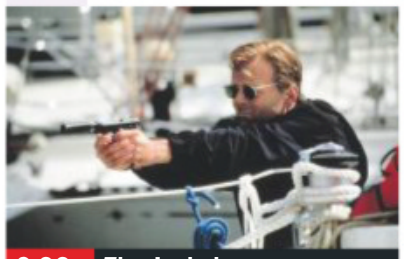
9.00 The Jackal

7.00 **Merlin** *The Diamond of the Day – Part One:* 12/13. Morgana prepares to wage war on Camelot with Mordred at her side.
8.00 **Merlin** *The Diamond of the Day – Part Two:* 13/13. Final episode. Merlin comes face-to-face with his destiny. (S5)
9.00 **FILM The Jackal** Action thriller starring Bruce Willis and Richard Gere. An IRA terrorist helps the FBI track down a ruthless assassin who has been hired by the Russian mafia to kill a prominent US figure. (1997, 18, 124min) ★★
SEX ●●● VIOLENCE ●●● LANG ●●●
11.30 **FILM The Butterfly Effect** Thriller with Ashton Kutcher. (2003, 15, 113min) ★★★
1.50 AM **Stitchers** 7&8/10. (S2)
4.00 **to 6.00** AM **FILM 30,000 Leagues Under the Sea** Underwater thriller. (2007, 12, 90min) ★★

+1 hour 214 229

W

109 109 809 | 125 211 | 311 383

6.15 AM **MasterChef Junior USA**
8.00 **Tipping Point**
10.00 **The Bill**
11.00 **Ski A&E**
12.00 NOON **Tipping Point**
2.00 PM **Who Do You Think You Are? USA** Actor Liv Tyler traces her ancestry.
3.00 **My Dream Home** A couple seek a large house in which to raise their baby daughter. **4.00** A couple hope a renovation project will lead to the house of their dreams.
5.00 **Tipping Point** Double bill.

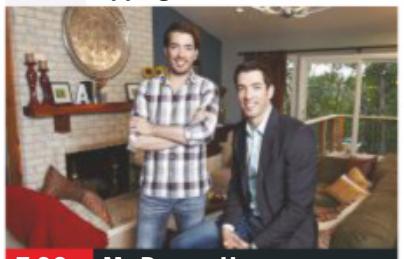
7.00 My Dream Home

7.00 **My Dream Home** Jonathan and Drew Scott help two busy medical professionals find a budget-friendly home.
8.00 **Ski A&E** New edition 4/10. A netball umpire receives heartbreaking news, and a man stabs his face on a ski pole.
9.00 **Inside the Operating Theatre** 9/10. An eight-year-old boy has an operation to straighten his squint.
10.00 **Dr Christian Will See You Now** A former cancer patient and a woman with double-G breasts seek help.
11.00 **Inside the Ambulance** A girl suffers life-threatening breathing difficulties at school.
12.00 M'T **999 Rescue Squad** A man shot twice in the chest.
1.00 AM **The Davina Hour**
1.50 **MasterChef Junior USA**
2.35 **to 3.00** AM **Flip or Flop**

+1 hour 209 190

Universal

113 113 813 | 122 121 | 320 385

8.00 AM **Numb3rs** 10/23. (S5)
9.00 **Sea Patrol** 13/13. (S5)
10.00 **Private Eyes** 4/18. (S2)
11.00 **NCIS** 20&21/23. (S2)
1.00 PM **CSI: Miami** 7&8/24. (S5)
3.00 **Law & Order** 8&9/24. (S15)
5.00 **NCIS** 22/23. McGee and Gibbs race against time to discover the origin of the deadly virus that has infected Tim. **6.00** 23/23. The team hear that an old enemy has returned and Gibbs is distressed to learn that he is the next intended target. (S2)

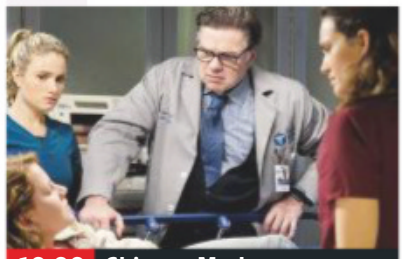
10.00 Chicago Med

7.00 **NCIS** *Kill Ari – Part One:* 1/24. The team collect as much information as possible on Ari before he does any more damage.
8.00 **NCIS** *Kill Ari – Part Two:* 2/24. Gibbs continues to blame himself for Kate's death and enlists Jenny's help to find Ari. (S3)
9.00 **Chicago Med** *Never Let You Go:* 19/22. The hospital goes into lockdown when a man holds staff hostage.
10.00 **Chicago Med** *More Harm Than Good:* 20/22. Halstead has suspicions about Natalie's new boyfriend. (S4)
11.00 **CSI: Miami** 7/24. A daredevil driver is decapitated while performing a stunt. (S5)
12.00 M'T **CSI: Miami** 8/24. (S5)
1.00 AM **Private Eyes** 4/18. (S2)
2.00 **Rescue: Code One**
3.00 **Sea Patrol** 13/13. (S5)
4.00 **to 5.00** AM **Numb3rs**

+1 hour 213 206

FOX

124 124 821 | 157 199

8.00 AM **Bull** 6/22. (S2)
9.00 **Bones** 11/13. (S7)
10.00 **Bull** 7/22. (S2)
11.00 **NCIS** 16/24. (S12)
12.00 NOON **Bones** (S7)
2.00 PM **The Mentalist** 14/24. (S4)
3.00 **NCIS** 17/24. (S12)
4.00 **Bull** 8/22. (S2)
5.00 **Bones** 1/24. Angela realises that solving a case could help clear Brennan's name. (S8)
6.00 **The Mentalist** 15/24. A convicted murderer is enlisted to help Jane catch a killer. (S4)

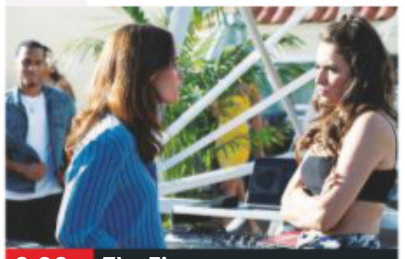
9.00 The Fix

7.00 **NCIS** *Status Update:* 18/24. The team join forces with the Department of Defence to hunt down a terrorist group.
8.00 **NCIS** *Patience:* 19/24. The team receive a new lead in a 40-year-old airport bombing cold case. (S12)
9.00 **The Fix** New episode *The Wire:* 3/10. Maya convinces an asset to wear a wire during a rendezvous with Sevvy. (S1)
10.00 **Family Guy** 14/18. Lois and Peter decide to open a restaurant. **10.30** 15/18. The Griffins move to Texas. (S5)
11.00 **American Dad!** 15&16/22. Double bill of episodes. (S13)
12.00 M'T **Family Guy** (S5)
12.30 AM **Family Guy** (S5)
1.00 **American Dad!** (S13)
2.00 **Family Guy** (S5)
3.00 **Science of Stupid**
4.00 **to 5.00** AM **Bull**

+1 hour 224 158

Sony Channel

157 189 48 142

6.00 AM **The Waltons** (S2)
7.00 **Hart to Hart** (S1)
9.00 **FILM A Walton Wedding** Family drama. (1995, U, 88min) ★★
11.00 **Charlie's Angels** (S3)
12.00 NOON **T.J. Hooker** (S3)
2.00 PM **Hart to Hart** (S2)
4.00 **Murder, She Wrote**
6.00 **Charlie's Angels** (S3)
7.00 **M*A*S*H** Four episodes of the Korean War comedy, including at: **8.30** 2/22. Part two of two The 4077th bid farewell to the touring vaudeville troupe. (S10)
9.00 **Classic Who Wants to Be a Millionaire?** Triple bill of the big-prize quiz.
12.00 M'T **M*A*S*H** 5/24. (S3)
12.30 AM **M*A*S*H** (S3)
2.00 **Charlie's Angels** (S3)
3.00 **M*A*S*H** 19/25. (S4)
3.30 **The Waltons** (S6)
4.20 **Touched by an Angel**
5.10 **to 6.00** AM **Highway to Heaven**

+1 hour 257 220 152

Sky Arts

122 122 820 | 123 156

6.00 AM **Peter Wright's The Nutcracker**
7.50 **Andy Williams: Happy Holidays**
9.05 **Tales of the Unexpected**
10.05 **Landscape Artist 2019**
11.05 **Discovering**
1.00 PM **Tales of the Unexpected**
2.00 **Hollywood in Vienna: Fairytales and Danny Elfman**
4.00 **Gene Kelly: To Live and Dance**
5.00 **Discovering**
7.00 **Robin Hood: The First Celebrity Outlaw**
8.00 **Discovering: Alan Rickman** New edition
9.00 **I Am Steve McQueen**
11.00 **Frank Sinatra: In Concert at the Royal Festival Hall**
12.00 M'T **Great Film Composers: The Music of the Movies**
1.00 AM **The Undiscovered Tony Hancock**
2.00 **Looking for Lennon**
4.00 **to 6.00** AM **Discovering**

4seven

137 143 203 47 110 127

9.00 AM **Find It, Fix It, Flog It**
10.00 **Come Dine with Me**
12.00 NOON **Escape to the Chateau: DIY**
1.00 PM **Undercover Boss USA** Documentary.
2.00 **Ramsay's Kitchen Nightmares USA**
3.00 **Everybody Loves Raymond** (S3)
4.00 **Frasier** 23&24/24. (S8)
5.00 **Couples Come Dine...**
6.00 **A Place in the Sun**
7.00 **Handmade Christmas**
8.00 **The Secret Life of the Zoo at Christmas**
9.00 **Jobs from Hell: Caught on Camera**
10.00 **999: What's Your Emergency?**
11.05 **FILM American Assassin** Thriller. (2017, 18) ★★★
1.15 AM **24 Hours in A&E**
2.20 **Christmas at Chatsworth House**
3.25 **Ramsay's Kitchen Nightmares USA**
4.15 **to 4.45** AM **Snowman and the Snowdog**

5USA

141/169 153 21 129

9.00 AM **Criminals: Caught on Camera**
9.25 **Remington Steele** (S2)
10.15 **CSI: NY** (S5&6)
12.05 PM **Perception** (S2)
1.00 **Law & Order** (S11)
4.00 **Murder, She Wrote**
6.05 **Law & Order** 15&16/24. (S15)
8.00 **NCIS: Los Angeles** *Collateral:* 8/24. A millionaire former CIA man is killed. (S4)
9.00 **Law & Order: Special Victims Unit** *Heightened Emotions:* 4/21. An aspiring Olympic athlete claims she is a rape victim. (S18) **10.00** *Official Story:* 12/23. The CEO of a military contractor is sexually assaulted. (S13)
10.55 **Law & Order: Special Victims Unit** (S13)
12.55 AM **CSI: Miami**
1.50 **Person of Interest** (S5)
3.50 **to 4.00** AM **Access**

+1 hour 241 185 57 130

5STAR

128 151 30 131

8.00 AM **3rd Rock from the Sun** Triple bill. (S3)
9.10 **Will & Grace** (S3)
10.10 **Last Man Standing**
11.05 **Two and a Half Men**
12.00 NOON **Nightmare Tenants, Slum Landlords**
1.00 PM **Can't Pay? We'll Take It Away!**
3.00 **Neighbours**
3.35 **World's Strongest Man 2015** Triple bill.
6.30 **Neighbours**
7.00 **Rich Kids Go Homeless**
8.00 **Rich Kids Go Skint**
9.00 **NEW SERIES Greatest Ever Movie Blunders** 1/3. Mistakes in movies.
10.00 **FILM Kevin & Perry Go Large** Comedy starring Hary Enfield. (2000, 15, 82min) ★★
11.40 **Two and a Half Men**
12.35 **Wentworth Prison** (S7)
2.40 AM **Riverdale** 3/13. (S1)
3.25 **Two and a Half Men**
3.50 **to 4.00** AM **Access**

+1 hour 228 186 56

Drama

143 130 20 158

7.10 AM **The House of Eliott**
8.00 **Soldier, Soldier**
10.00 **Classic Holby City**
11.00 **The Bill**
1.00 PM **Classic EastEnders**
2.20 **Casualty**
3.25 **Lovejoy**
4.20 **Bergerac**
5.20 **Bread**
6.00 **Are You Being Served?**
6.40 **As Time Goes By**
7.20 **Last of the Summer Wine** With Roy Hudd.
8.00 **Murdoch Mysteries** *Game of Kings:* 16/18. Crabtree goes undercover at a chess tournament. (S11)
9.00 **Father Brown** *The Blue Cross:* The priest's priceless Blue Cross is targeted by an infamous criminal.
10.00 **New Tricks**
11.10 **Silent Witness**
1.30 AM **The Heart Guy**
3.30 **to 4.00** AM **Garden Hopping**

+1 hour 243 226

THURSDAY Entertainment & Lifestyle

Thursday

AMC

332 381

Programmes start at 1pm.

1.00 PM **Mad Men** 8/14. (S7)
2.00 **Rectify** 6/6. (S3)
3.05 **An Accidental Studio**
5.00 **Mad Men** 9/14. (S7)
6.00 **Rectify** 1/8. (S4)
6.50 FILM **Felicia's Journey** Dark psychological thriller starring Bob Hoskins. (1999, 12, 120min) ★★★
9.00 FILM PREMIERE **A Random Encounter** Romantic comedy starring Abby Wathen. (2013, 12, 90min) ★★
10.50 FILM **Adult Life Skills** Offbeat comedy. (2016, 15, 114min) ★★★
12.40 AM FILM **The New Guy** Comedy with DJ Qualls. (2002, 12, 88min) ★
2.25 FILM **Stealing Harvard** Comedy with Jason Lee. (2002, 12, 82min) ★★
3.55 **Mad Men** 9/14. (S7)
4.50 **to 5.30** AM **Rectify**

CBS Drama

147 197 71 134

9.00 AM **Medium** 9/22. (S3)
10.00 **ER** 2/22. (S3)
11.00 **The Love Boat** (S6)
12.00 NOON **Judge Judy**
1.00 PM **Bonanza** (S9)
3.00 **Walker, Texas Ranger**
4.00 **Unsolved Mysteries**
6.00 **The Love Boat** (S6)
7.05 **JAG** *Ares:* 21/22. Harm investigates the death of a lieutenant. (S1)
8.00 **Judge Judy** Real-life small-claims cases.
9.00 **Medium** *Very Merry Maggie:* 10/22. Allison is haunted by visions of a doll. (S3)
10.00 **JAG** *Skeleton Crew:* 22/22. An old friend of Harm's is murdered. (S1)
11.00 **The Love Boat** (S6)
12.05 AM **Judge Judy**
1.00 **ER** 3/22. (S3)
2.00 **Medium** 10/22. (S3)
3.00 **JAG** 22/22. (S1)
4.00 **Walker, Texas Ranger**
5.00 **to 6.00** AM **Unsolved Mysteries**

CBS Justice

148 192 39 137

9.00 AM **Diagnosis Murder**
11.00 **Matlock** 17/25. (S1)
12.00 NOON **Perry Mason**
1.05 PM **Walker, Texas Ranger** 10/26. (S5)
2.05 **CSI: Miami** 13/25. (S4)
3.00 **NCIS** (S9)
5.00 **Matlock** 18/25. (S1)
6.00 **Perry Mason**
7.05 **NCIS** 11/25. (S6)
8.00 **Walker, Texas Ranger**
9.00 **CSI: NY** *Creatures of the Night:* 2/23. Stella investigates a sexual assault in Central Park but finds no DNA. (S1)
10.00 **NCIS** *Kill the Messenger:* 2/24. The team investigate the death of a navy lieutenant. (S12) **11.00** 12/25. McGee tries to quell a crisis in a women's prison. (S6)
12.00 M'T **CSI: Miami** (S4)
1.00 AM **CSI: NY** 2/23. (S1)
2.00 **Gunsmoke** (S19)
3.05 **Bonanza** (S12)
4.50 **to 6.00** AM **Mission: Impossible**

CBS Reality

146 148 66 135

9.00 AM **Judge Judy**
1.00 PM **Judge Judy** Real-life small-claims cases.
7.00 **Medical Detectives** A pregnant woman accused her husband of attacking her. **7.30** A wealthy couple are attacked outside their home.
8.00 **Donal MacIntyre: Unsolved** The case of Daniel Entwistle.
9.00 **Cold Blood** A couple are shot when their vehicle is stolen.
10.00 **Dark Waters of Crime**
11.00 **Secrets of a Psychopath**
12.00 M'T **Sins and Secrets**
1.00 AM **Cold Blood**
2.00 **Dark Waters of Crime**
3.00 **I Survived**
3.50 **The Jury Room**
4.40 **Unsolved Mysteries**
5.30 **to 6.00** AM **Karma's a B****

+1 hour 246 201 67 136

Challenge

151 164 46 146

7.00 AM **Dale's Supermarket Sweep** Double bill.
8.00 **Family Fortunes**
9.00 **The Chase**
10.00 **Bruce's Price Is Right**
11.00 **Catchphrase**
12.00 NOON **Wheel of Fortune** Double bill.
1.00 PM **Wheel of Fortune**
2.00 **Family Fortunes**
3.00 **Bullseye**
5.00 **The Chase**
6.00 **Weakest Link** Double bill of the the quick-fire general knowledge quiz.
8.00 **The Chase** Double bill of the quiz show hosted by Bradley Walsh.
10.00 **Classic Who Wants to Be a Millionaire?** Big-prize quiz hosted by Chris Tarrant.
11.00 **Bullseye**
12.00 M'T **The Chase**
1.00 AM **The Chase**
3.00 **Weakest Link**
4.00 **to 6.00** AM **Eggheads**

+1 hour 251 230 147

Comedy Central Extra

127 182 308

6.00 AM **Bob's Burgers**
7.00 **Teleshopping**
9.00 **Are We There Yet?**
10.00 **Bob's Burgers** (S3)
11.00 **Friends** (S3)
12.00 NOON **The Middle**
1.00 PM **The Middle** (S1)
2.00 **Wipeout USA**
3.00 **Most Ridiculous**
4.00 **The Middle** (S1)
6.00 **Impractical Jokers**
8.00 **Fresh Prince of Bel Air**
9.00 **Russell Howard's Good News** From 2013.
10.00 **Amy Schumer Live**
11.00 **TJ Miller: No Real Reason** Stand-up special.
12.00 M'T **Takeshi's Castle**
1.00 AM **Russell's Good News**
2.00 **8 Out of 10 Cats**
3.00 **Comedy Store**
3.25 **Broad City**
3.45 **Chris Ramsey Show**
4.10 **Nathan for You**
4.30 **Wipeout USA**
5.15 **to 6.00** AM **Bob's Burgers**

+1 hour 227

E!

123 123 834 140 139 321 386

7.00 AM **Keeping Up with the Kardashians**
10.00 **True Hollywood Story**
11.00 **News: Daily Pop**
12.00 NOON **Total Divas**
1.00 PM **Keeping Up with the Kardashians**
3.00 **Dating: No Filter**
4.00 **Botched**
5.00 **Keeping Up with the Kardashians**
7.00 **Keeping Up with the Kardashians** Double bill of editions.
9.00 **Dating: No Filter** Double bill of editions.
10.00 **True Hollywood Story** Navigating the dangers of fame.
11.00 **Nightly Pop**
11.30 **Dating: No Filter**
12.00 M'T **Keeping Up with the Kardashians**
1.00 AM **Botched**
2.00 **Teleshopping**
3.00 **Keeping Up with the Kardashians**
4.00 **to 5.00** AM **The Platinum Life**

Food Network

140 278 41 148

6.00 AM **Giada's Handbook**
6.30 **Giada at Home**
7.30 **Giada's Handbook**
8.00 **Cake Wars** New edition
9.00 **The Pioneer Woman**
11.00 **Choccywoccydoodah**
12.00 NOON **Denise Van Outen's Christmas**
1.00 PM **Cake Wars: Xmas**
2.00 **Val's Home Cooking**
3.00 **Jamie's Italian Xmas**
4.00 **Choccywoccydoodah**
5.00 **The Pioneer Woman**
6.00 **Martin: Home Comforts**
7.00 **Denise Van Outen's Christmas** Double bill.
8.00 **Jamie's Best Christmas**
9.00 **Paul Goes To Hollywood** New edition
10.00 **Martin: Home Comforts**
11.00 **Diners, Drive-Ins and Dives** Double bill.
12.00 M'T **Mystery Diners**
1.00 AM **Restaurant: Impossible**
2.00 **to 3.00** AM **Mystery Diners**

+1 hour 240 149

Lifetime

187 208 329 384

7.00 AM **Judge Judy**
1.00 PM **Real Housewives of New Jersey**
2.00 **Million Dollar Decorators**
3.00 **Flipping Vegas**
4.00 **Little Women: Atlanta**
5.00 **Hardcore Pawn**
6.00 **Pawn Stars**
7.00 **Judge Judy** Real-life small-claims cases.
9.00 **Hoarders** A woman who has hoarded out a 180-acre historic farm in preparation for the end of time.
10.00 **Storage Wars** The buyers return to an auction in Montebello. **10.30** The buyers hope to find hidden treasures at auctions in Moreno Valley.
11.00 **Hardcore Pawn**
12.00 M'T **Pawn Stars**
1.00 AM **Hoarders**
2.00 **Storage Wars**
3.00 **to 4.00** AM **Hardcore Pawn**

Paramount Network

153 188 187 54 132

9.00 AM **The Office (US)**
9.55 **Now That's Funny!**
12.05 PM FILM **Christmas Child** Festive drama. (2003, PG, 96min) ★★
2.00 FILM **Christmas with the Andersons** Comedy. (2016, PG, 90min) ★★
3.45 FILM **Last Christmas at Home** Festive drama. (2018, PG, 95min) ★★
5.25 FILM **My Christmas Love** Romantic comedy. (2016, PG, 120min) ★★
7.10 **House** (S4)
9.00 FILM **Analyze This** Gangster comedy starring Robert De Niro and Billy Crystal. (1999, 15, 103min) ★★★★
11.05 **Suits** (S7&8)
1.05 **Sleepy Hollow** (S2)
3.05 **Arrow**
4.35 **The Office (US)** (S8)
5.00 **Neighbours**
5.30 **Access**
5.35 **to 6.00** AM **The Office (US)**

Quest

144 144 831 169 12 114 172

6.00 AM **Mysteries of the Missing**
7.00 **EFL on Quest**
8.30 **Deadliest Drivers**
9.00 **Shed and Buried**
10.00 **Wheeler Dealers**
11.00 **Chasing Classic Cars**
11.30 **How It's Made**
11.45 **Snooker: Scottish Open**
12.45 PM LIVE **Snooker: Scottish Open** Day four from Glasgow.
4.30 **Chaos on Camera**
5.30 **Autobahn**
6.00 **Wheeler Dealers**
7.00 **Outback Opal Hunters**
8.00 **Salvage Hunters**
9.00 **Salvage Hunters: Cars**
10.00 **Texas Metal** New edition A 1961 Cadillac.
11.00 **How Do They Do It?**
12.00 M'T **Wheeler Dealers**
1.00 AM **Chasing Classic Cars**
2.00 **Deadliest Drivers**
3.00 **Destroyed in Seconds**
4.00 **Swamp Loggers**
5.00 **to 6.00** AM **Overhaulin'**

+1 hour 244 213 76 168

Quest Red

149 170 38 169

6.00 AM **Say Yes to the Dress**
6.25 **Say Yes... Atlanta**
7.00 **Bondi Vet**
8.00 **Animal Cops Philly**
10.00 **Celebrity Money for Nothing**
11.00 **Forensic Detectives**
12.00 NOON **Disappeared**
2.00 PM **Say Yes... Atlanta**
4.00 **Say Yes... Bridesmaids**
5.00 **Say Yes... Big Bliss**
6.00 **Salvage Hunters**
7.00 **Money for Nothing**
8.00 **My 600lb Life** New edition
9.00 **Faking It: Tears of a Crime** John Tanner.
10.00 **The Killer in My Family** New edition
11.00 **10 Steps to Murder** New episode
12.00 M'T **British Police: Our Toughest Cases**
1.00 AM **Murder on CCTV**
2.00 **Murder Comes to Town**
3.00 **FBI Files**
3.50 **to 6.00** AM **Highlights**

+1 hour 249 72 170

Really

142 128 17 160

6.00 AM **Homes Under the Hammer**
7.00 **Teleshopping**
8.00 **Homes Under the Hammer** Double bill.
10.00 **Countryside 999**
11.00 **Celebrity Road Trip**
12.00 NOON **Escape to the Country** Double bill.
2.00 PM **Fantasy Homes by the Sea** From Dorset.
3.00 **Homes Under the Hammer**
4.00 **Ghost Adventures**
5.00 **French Collection**
6.00 **Celebrity Road Trip**
7.00 **Antiques Road Trip**
9.00 **Portals to Hell** New edition In West Virginia.
10.00 **Help! My House Is Haunted** New edition
11.00 **Helicopter ER**
12.00 M'T **Ghost Adventures**
1.00 AM **Paranormal Investigators**
2.00 **Teleshopping**
4.00 **to 6.00** AM **Escape to the Country**

Sky Crime

121 121 819 136 135

6.00 AM **Motorway Patrol**
7.00 **Stop, Search, Seize**
8.00 **Canada's Front Line**
9.00 **Police Ten 7**
10.00 **Road Wars**
11.00 **Brit Cops...**
12.00 NOON **Banged Up Abroad**
1.00 PM **Canada's Front Line**
3.00 **Road Wars**
4.00 **Stop, Search, Seize**
5.00 **Brit Cops...**
6.00 **Snapped**
7.00 **Banged Up Abroad**
8.00 **Murders That Shocked the Nation**
9.00 **In Ice Cold Blood** New edition
10.00 **Snapped**
11.00 **World's Most Evil Killers**
12.00 M'T **Banged Up Abroad**
1.00 AM **A Lie to Die For**
2.00 **Snapped**
3.00 **Murders That Shocked...**
4.00 **Police Ten 7**
5.00 **to 6.00** AM **Motorway Patrol**

+1 hour 221 207

Sony Crime

179 193 143

7.00 AM **Bizarre Murders**
8.00 **48 Hours: Mystery**
9.00 **Speeders**
11.00 **Bait Car: New Orleans**
12.00 NOON **Bait Car: LA**
1.00 PM **Speeders**
7.00 **Speeders** Deputy Rubel pulls over a repeat offender. **7.30** A gaggle of party girls are pulled over in Maryland. **8.00** Officer Slaughter pulls over a cowboy. **8.30** A driver on their way to a prom is caught speeding.
9.00 **Bait Car** Documentary about car criminals.
10.00 **Assassins: Ireland's Contract Killers** A profile of the teenage hitman Gary Campion.
11.00 **Speeders** Double bill.
12.00 M'T **Bait Car**
1.00 AM **Deadly Women**
3.00 **to 4.00** AM **Body of Evidence**

5SELECT

159 152 55 133

9.00 AM **Access**
9.10 **On Benefits: Britain's Most Married Man**
10.00 **Nightmare Tenants, Slum Landlords**
11.00 **The Dog Rescuers**
12.05 PM FILM **The Heart of Christmas** Drama. (2011, PG, 86min) ★★
1.55 **GPs: Behind Closed Doors** Double bill.
4.00 **The Yorkshire Vet**
5.00 **The Dog Rescuers**
6.00 **GPs: Behind Closed Doors** Double bill.
8.00 **The Yorkshire Vet**
9.00 **The World's Most Expensive Cruise Ships**
10.00 **Casualty 24/7**
11.00 **Mega Obese: Medically at Risk**
12.00 M'T **Nightmare Tenants, Slum Landlords**
1.00 AM **On Benefits and 40 Grand in Debt**
2.00 **By Royal Appointment: Shops Serving the Queen** Documentary
3.00 **to 4.00** AM **CSI: Miami**

5Spike

150 154 31 141

9.00 AM **The A-Team**
11.00 **Can't Pay? We'll Take It Away!** Double bill.
1.00 PM **Police Interceptors**
2.00 **Trucking Hell**
3.00 **Traffic Cops: Biker Hell**
4.00 **Traffic Cops**
5.00 **The A-Team** (S1)
7.00 **Police Interceptors** Double bill of editions.
9.00 **Car Crash TV** New edition The show takes a look at events through The Eye in the Sky.
10.00 **High Alert: Policing the Streets** New edition The NightGuard Security team arrest a TV thief.
10.55 FILM **Rocky Balboa** Sports drama sequel starring Sylvester Stallone and Antonio Tarver. (2006, 12, 102min) ★★★
1.00 **to 3.00** AM **Knight Rider**

+1 hour 250

TLC

133 133 827 167 323 377

6.00 AM **Say Yes to the Dress: Bridesmaids**
8.00 **Say Yes to the Dress**
10.00 **Curvy Brides Boutique**
11.00 **Say Yes to the Dress**
12.00 NOON **Say Yes to the Dress: Atlanta**
1.00 PM **Say Yes to the Dress: Atlanta**
2.00 **Dr Pimple Popper**
3.00 **Home Town**
4.00 **Say Yes to the Dress**
5.00 **Curvy Brides Boutique**
6.00 **Say Yes to the Dress** A lesbian couple want very different looks. **7.00** Eryka looks for a new dress after losing hers in a wildfire.
8.00 **90 Day Fiancé** New edition Moments from Darcey's relationships.
11.00 **Dr Pimple Popper**
12.00 M'T **90 Day Fiancé**
3.00 AM **Dr Pimple Popper**
4.00 **to 6.00** AM **Say Yes to the Dress: Atlanta**

+1 hour 233 172

★★★★★ Excellent ★★★★ Very Good ★★★ Good ★★ Average ★ Poor

Discovery

125 125 822 250 322 376

6.00 AM **Combat Dealers**
7.00 **Marooned with Ed Stafford**
8.00 **Outback Truckers**
9.00 **Gold Rush: White Water**
10.00 **NASA's Unexplained Files**
11.00 **Wheeler Dealers**
12.00 NOON **Deadliest Catch**
1.00 PM **Alaskan Bush People**
2.00 **NASA's Unexplained Files**
3.00 **Yukon Men**
4.00 **Kindig Customs**
5.00 **Diesel Brothers**
6.00 **Fast N' Loud** A rust-free 1931 Model-A hot-rod project.

10.00 Walking the Himalayas

7.00 **Outback Truckers** Steve Grahame receives a double dose of bad luck during a brutal lap through the red centre.

8.00 **Combat Dealers** Bruce Crompton recreates a D-Day parachute jump in a genuine World War Two uniform.

9.00 **Unexplained and Unexplored** New edition Justin Fornal and Emiliano Ruprah investigate a legendary lost mine.

10.00 **Walking the Himalayas** New edition Levison Wood is reunited with a man who saved his life, and visits Nepal.

11.00 **Alaska: The Last Frontier**
12.00 M'T **Unexplained and Unexplored** As 9.00pm.
1.00 AM **Walking the Himalayas**
2.00 **Bad Chad Customs**
3.00 **Unexplained and Unexplored** As 9.00pm.
3.50 **Fast N' Loud**
5.30 **to 6.00** AM **How It's Made**

+1 hour 225 258

Animal Planet

162 162 836 251 325 378

6.00 AM **Jeremy Wade's Dark Waters** A giant halibut.
7.00 **Dr Jeff: Rocky Mountain Vet**
8.00 **Pit Bulls & Parolees**
10.00 **Bondi Vet**
11.00 **Animal Cops Houston**
1.00 PM **Dr Jeff: Rocky Mountain Vet** Double bill of editions.
3.00 **My Cat from Hell**
4.00 **Homestead Rescue**
5.00 **The Zoo** Keepers help a 14-year-old kangaroo suffering with arthritis.
6.00 **Bondi Vet** A labrador is treated for bulging eyeballs.

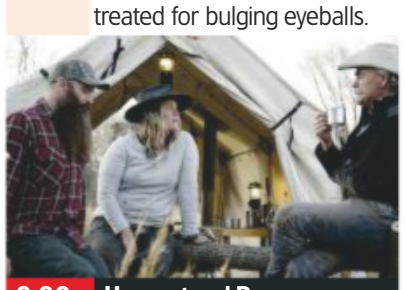

9.00 Homestead Rescue

7.00 **Animal Cops San Francisco** A dead puppy is found chained up, and a cat hoarder is asked to give up some pets.

8.00 **Nature's Strangest Mysteries: Solved** Giant bubble rings off Maine. **8.30** A seal throws an octopus at a kayaker.

9.00 **Homestead Rescue** Two Montana homesteaders face being trapped – only for a medical issue to complicate matters more.

10.00 **Animal Cops Miami** Animal services investigators join the police as they hunt for a serial cat killer.

11.00 **Pit Bulls & Parolees**
12.00 M'T **Pit Bulls & Parolees**
1.00 AM **Animal Cops Miami**
2.00 **Crikey! It's the Irwins**
3.00 **Homestead Rescue** As 9pm.
3.50 **Tiger Shark Invasion**
4.40 **Meet the Penguins**
5.10 **to 6.00** AM **Tanked: Unfiltered**

+1 hour 262 259

Nat Geographic

129 129 824 266 268 317 373

8.00 AM **Drain the Oceans**
9.00 **Hitler's Last Stand**
10.00 **Nazi Megastructures**
11.00 **Air Crash Investigation**
1.00 PM **Airport Security: First Class** A drug smuggler makes it onto the plane, but gets a surprise when he lands.
2.00 **Ultimate Airport Dubai**
3.00 **Wicked Tuna**
4.00 **Ice Road Rescue**
5.00 **Strippers: Cars for Cash**
6.00 **Car S.O.S** Fuzz Townshend and Tim Shaw secretly restore a 1950s Ford Zodiac.

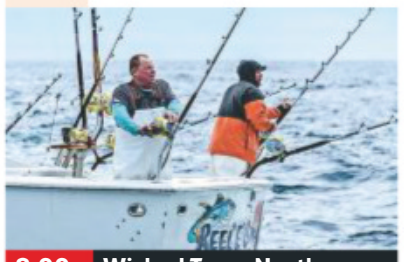

8.00 Wicked Tuna: North v...

7.00 **Car S.O.S** Tim Shaw and Fuzz Townshend head to Denmark to salvage a 1968 Volvo Amazon and get it back on the road.

8.00 **Wicked Tuna: North v South** New edition The Southern fleet lead, but it will only take one unusual fish to change everything.

9.00 **Ice Road Rescue: Highway Havoc** New edition Jo and Ole Roger team up for some tough recovery missions.

10.00 **Alaska State Troopers** New edition The officers are called out to some of their most bizarre cases, including angry rabbits.

11.00 **Air Crash Investigation** Investigators search for a plane that disappeared above the Java Sea.
12.00 M'T **Air Crash Investigation**
1.00 AM **Nazi Weird War Two**
2.00 **Nazi Megastructures**
3.00 **to 5.00** AM **Air Crash Investigation**

+1 hour 229 267

History

130 130 825 270 327 379

6.00 AM **American Pickers**
8.00 **Pawn Stars**
9.00 **Ax Men Reborn**
10.00 **Ancient Aliens**
11.00 **Truck Off!**
12.00 NOON **Forged in Fire**
1.00 PM **Jesus: His Life**
2.00 **American Pickers** Aerosmith's legendary tour van gets an overhaul.
3.00 **Storage Wars** For editions.
5.00 **Pawn Stars**
6.00 **American Pickers** Mike Wolfe and Frank Fritz come across a collection of vintage militaria.

9.00 Forged in Fire

7.00 **Forged in Fire** For the first time, the bladesmiths begin on a farm where they harvest steel from standard farming tools.

8.00 **Truck Off!** An edition dedicated to the 1990s featuring a line-up of rigs from the last millennium's final decade.

9.00 **Forged in Fire** New edition The bladesmiths hope to recreate the famous battle sword wielded by Napoleon.

10.00 **Alone: Arctic** New edition As the lowest temperatures yet cut off resources, the survivalists are tested to the max.

11.00 **The Strongest Man in History** Nick refuses to back down and takes on Brian in a barrel-lifting battle.
12.00 M'T **WWII Turning Points**
1.00 AM **Truck Off!** As 8.00pm.
2.00 **Jesus: His Life**
3.00 **Forged in Fire** As 7.00pm.
4.00 **to 6.00** AM **Storage Wars**

+1 hour 230 271

Yesterday

155 129 25 159

6.00 AM **Medieval Dead**
7.10 **Hitler v Churchill: The Eagle and the Lion**
8.00 **Time Team**
10.00 **Hitler's England**
11.00 **World War Weird**
12.00 NOON **Impossible Railways**
1.00 PM **Time Team**
2.00 **David Attenborough's Natural Curiosities**
3.00 **The Life of Mammals**
4.00 **Impossible Engineering**
5.00 **World War Weird**
6.00 **Hitler's England**

8.00 Steam Train Britain

7.00 **Impossible Railways** The drive to make trains faster, including engines that seem to fly above their guideways.

8.00 **Steam Train Britain** New edition In south Devon, silver service waiter Andy Leech runs the three-course Sunday lunch.

9.00 **Abandoned Engineering** The tale of a seemingly endless concrete line stretching through the French countryside.

10.00 **Underground Worlds** How Sweden has taken precautions to protect itself – by excavating 65,000 nuclear bunkers.

11.00 **Impossible Engineering** The Three Gorges Dam, which is the largest and heaviest concrete structure ever built.
12.00 M'T **World War Weird**
1.00 AM **Hitler's England**
2.00 **to 3.00** AM **Hitler v Churchill: The Eagle and the Lion**

+1 hour 255 200

Thursday

7 PM

8 PM

9 PM

10 PM

Disc. History

171 257

6.00 AM **Expedition Unknown**
7.00 **Mighty Ships**
8.00 **Routes**
8.30 **Reeves' Rogues Gallery**
9.00 **Man on Earth**
10.00 **Extreme Engineering**
11.00 **Mighty Ships**
12.00 NOON **Blowing Up...**
1.00 PM **Expedition Unknown**
2.00 **Mysteries at the...**
3.00 **Routes**
3.30 **Reeves' Rogues Gallery**
4.00 **Man on Earth**
5.00 **Extreme Engineering**
6.00 **Blowing Up History**
7.00 **Mysteries at the...**
8.00 **Expedition Unknown**
9.00 **Aircrash Confidential**
10.00 **Wings of War**
11.00 **Curiosity**
12.00 M'T **Expedition...**
1.00 AM **Aircrash Confidential**
2.00 **Wings of War**
3.00 **Curiosity**
4.00 **Blowing Up History**
5.00 **to 6.00** AM **Mysteries at the Museum**

+1 hour 271 261

Eden

166 245 247 315 389

9.00 AM **The Zoo**
10.00 **Zoo Quest to Guiana**
11.00 **Wild North**
12.00 NOON **Wild Colombia with Nigel Marven**
1.00 PM **Mountain Gorilla**
2.00 **Wild North**
3.00 **Natural Wonders**
4.00 **David Attenborough's Natural Curiosities**
5.00 **Zoo Quest to Guiana**
6.00 **Mountain Gorilla**
7.00 **The Zoo** Double bill.
8.00 **Natural Curiosities**
9.00 **Natural Wonders**
10.00 **Wild Colombia...**
11.00 **The Zoo** Double bill.
12.00 M'T **Wild North**
1.00 AM **Zoo Quest to Guiana**
2.00 **Wild Colombia...**
3.00 **Natural Wonders**
3.50 **Natural Curiosities**
4.40 **Mountain Gorilla**
5.30 **to 6.00** AM **Jungle Planet**

+1 hour 266 246

WILD

165 165 839 264 265 318 374

8.00 AM **Animals Gone Wild**
9.00 **Africa's Deadliest: Best Of** Triple bill of editions.
12.00 NOON **Snakes in the City** As 7.00pm.
1.00 PM **Africa's Hunters**
4.00 **Monster Fish**
6.00 **Animal Fight Club**
7.00 **Snakes in the City** Simon and Siouxsie encounter Africa's largest cobra.
8.00 **Africa's Deadly Kingdoms** The reef systems on Africa's southern coastline. **9.00** The wildlife of Africa's vast grasslands.
10.00 **Hazen's Wild Survival Guide** How to stay alive in some of the world's most frozen and desolate environments.
11.00 **Alaska Fish Wars** The final day of salmon fishing season arrives.
12.00 M'T **Animals Gone Wild**
2.00 **to 5.00** AM **Africa's Hunters**

History 2

163 272 330 390

8.00 AM **Ancient Aliens**
9.00 **Combat Machines**
11.00 **Ancient Aliens**
12.00 NOON **Ancient Assassins**
2.00 PM **Ancient Aliens**
3.00 **Jurassic Fight Club**
4.00 **Countdown to Apocalypse**
5.00 **WWII in 3D**
6.00 **Alien Files: Unsealed**
7.00 **Combat Ships**
8.00 **Ancient Assassins** The legend of the 'Beautiful Samurai'.
9.00 **Ancient Aliens** The Eisenhower Briefing Document.
10.00 **Deep Sea Salvage** The team faces difficulties on their way to rescuing a beached tug boat.
11.00 **Hitler's Circle of Evil**
12.00 M'T **Alien Files: Unsealed** Double bill.
1.00 AM **Ancient Assassins**
3.00 **Deep Sea Salvage**
4.00 **to 5.00** AM **Hitler's Circle of Evil**

PBS America

174 273 91 155

8.00 AM **History Cold Case**
9.20 **Gold: The Story of Man's 6,000 Year Obsession**
10.35 **World of Stonehenge**
11.45 **History Cold Case**
1.00 PM **The Aviators**
1.35 **Super Hummingbirds**
2.45 **Gold: The Story of Man's 6,000 Year Obsession**
3.55 **World of Stonehenge**
5.10 **History Cold Case**
6.25 **Super Hummingbirds**
7.35 **Gold: The Story of Man's 6,000 Year Obsession**
8.40 **NEW John Philip Holland: Submarine Inventor** The Irish-American engineer.
9.50 **World of Stonehenge**
11.00 **History Cold Case**
12.20 AM **World of Stonehenge**
1.30 **to 2.00** AM **The Aviators**

+1 hour 93

CI

156 156 835 209 328 380

6.00 AM **The First 48**
8.00 **Homicide Hunter**
10.00 **Unusual Suspects**
11.00 **Homicide: Hours to Kill**
12.00 NOON **Crimes That Shook Britain**
1.00 PM **Robbie Coltrane's Critical Evidence**
2.00 **Soho Nail Bomber: Killing Spree**
3.00 **Homicide Hunter**
4.00 **Unusual Suspects**
5.00 **Homicide: Hours to Kill**
6.00 **The First 48**
7.00 **Homicide Hunter**
8.00 **Killer In Plain Sight**
9.00 **The First 48** New edition A father of three is brutally killed.
10.00 **Homicide Hunter**
12.00 M'T **Darkest Taboos**
1.00 AM **The First 48**
3.00 **Homicide Hunter**
4.00 **Soho Nail Bomber: Killing Spree**
5.00 **to 6.00** AM **Killer In Plain Sight**

+1 hour 256 222

SKY HD SD | VIRGIN HD | FREEVIEW HD | FREESAT HD | BT HD

THURSDAY Films

Thursday

Sky Premiere

301 301 842 401 501

6.20 AM **Crypto** As 6.00pm.
8.20 **Above the Shadows** Fantasy. (2019, 12, 111min) ★★★
10.20 **PREMIERE Jacob's Ladder** Thriller, as shown at 9.30pm.
12.00 NOON **The Grinch** As 8pm.
1.40 PM **Bel Canto** Romance. (2018, 15, 100min) ★★★
3.35 **Happy Death Day 2U** Horror comedy, as shown at 11.10pm.
5.30 **Sky Cinema Feature**
6.00 **Crypto** Thriller starring Beau Knapp. (2018, 15, 105min) ★★

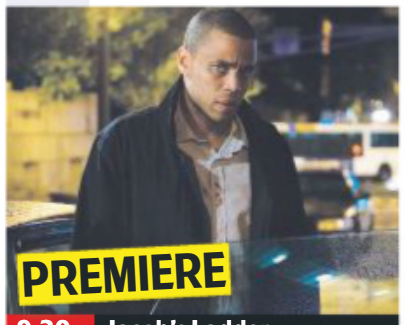

9.30 Jacob's Ladder

8 PM

8.00 **The Grinch** Animation with the voice of Benedict Cumberbatch. A cantankerous green loner hatches a scheme to ruin the festive season. (2018, U, 85min) ★★★
SEX ●●● VIOLENCE ●●● LANG ●●●

9 PM

9.30 **PREMIERE Jacob's Ladder** Thriller remake, starring Michael Ealy. A grieving medic begins to experience visions of mind-bending paranoia. (2019, 15, 89min) ★
See review, page 22
SEX ●●● VIOLENCE ●●● LANG ●●●

10 PM

11.10 **Happy Death Day 2U** Horror comedy with Jessica Rothe. (2019, 15, 100min) ★★★★
1.00 AM **Charlie Says** Drama starring Hannah Murray. (2018, 15, 110min) ★★★
3.00 **Nobody Leaves** Horror. (2018, 15, 82min) ★★★
4.30 **to 6.00** AM **A Christmas in Royal Fashion** Romantic drama. (2018, PG, 90min) ★

11 PM

+1 hour 312 412

Sky Disney

305 305 846 405 505

6.30 AM **Hercules** Animation. (1997, U, 92min) ★★★★
8.10 **Beauty and the Beast**
9.40 **Incredibles 2** As 6.00pm.
11.40 **Cinderella** As 8.00pm.
1.30 PM **Mulan** Animation. (1998, U, 88min) ★★★
3.05 **One Hundred and One Dalmatians** As 9.50pm.
4.30 **Beauty and the Beast** Animation. (1991) ★★★★★
6.00 **Incredibles 2** Animation. (2018, PG, 118min) ★★★★

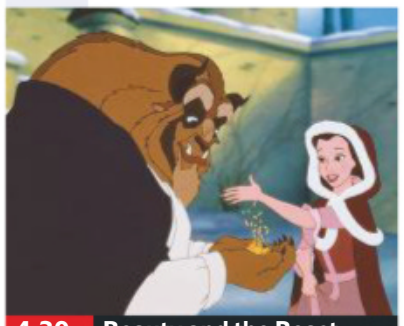
4.30 Beauty and the Beast

8.00 **Cinderella** Romantic fantasy starring Lily James. A downtrodden girl's fortunes are magically changed when she gets the chance to win the heart of a handsome prince. (2014, U, 107min) ★★★★
SEX ●●● VIOLENCE ●●● LANG ●●●
9.50 **One Hundred and One Dalmatians** Animated adventure featuring the voice of Rod Taylor and Lisa Davis. (1961, U, 71min) ★★★★★
SEX ●●● VIOLENCE ●●● LANG ●●●
11.15 **A Wrinkle in Time** Family fantasy starring Storm Reid. (2018, PG, 109min) ★★
1.15 AM **Remember the Titans** True-story sporting drama starring Denzel Washington. (2000, PG, 113min) ★★★
3.20 **Santa Buddies** Adventure. (2009, U, 84min) ★
5.00 **to 6.15** AM **Beauty and the Beast: Belle's Magical World** Animated musical fantasy. (1997, U, 75min) ★★

Sky Family

306 306 847 406 506

6.50 AM **Flying the Nest** (2018)
8.15 **Nanny McPhee** (2004) ★★★
10.00 **Rio** As shown at 6.20pm.
11.40 **Nanny McPhee & The Big Bang** As shown at 11.15pm.
1.35 PM **Asterix: The Secret of the Magic Potion** (2018)
3.05 **Cloudy with a Chance of Meatballs** (2009) ★★★
4.40 **Cloudy with a Chance of Meatballs 2** (2013) ★★★
6.20 **Rio** Animated comedy. (2011, U, 95min) ★★★★

11.15 Nanny McPhee & The Big...

8.00 **Johnny English** Comedy starring Rowan Atkinson as a bungling British spy entrusted with solving the theft of the Crown Jewels. With Natalie Imbruglia. (2002, PG, 88min) ★★★
SEX ●●● VIOLENCE ●●● LANG ●●●
9.35 **Look Who's Talking** Comedy starring John Travolta, and with the voice of Bruce Willis. A single mother-to-be searches for the perfect father for her child. (1989, 12, 96min) ★★★
SEX ●●● VIOLENCE ●●● LANG ●●●
11.15 **Nanny McPhee & The Big Bang** Comedy fantasy sequel. (2010, U, 109min) ★★★
1.15 AM **The Adventures of Sharkboy and Lavagirl** Children's fantasy adventure. (2005, U, 93min) ★★★
2.55 **The Adventures of Jurassic Pet** Adventure starring Kyler Beck. (2018, U, 84min) ★
4.30 **to 6.05** AM **Woody Woodpecker** Adventure. (2017, PG, 91min) ★

Sky Action

307 307 848 407 507

6.00 AM **Gemini Man: Special**
6.30 **Captain America: The First Avenger** As 3.30pm.
8.45 **Iron Man** As 5.45pm.
11.00 **Iron Man 2** As 8.00pm.
1.15 PM **Iron Man 3** As 10.15pm.
3.30 **Captain America: The First Avenger** Comic-book action fantasy starring Chris Evans. (2011, 12, 123min) ★★★
5.45 **Iron Man** Fantasy adventure starring Robert Downey Jr. (2008, 12, 120min) ★★★★

8.00 Iron Man 2

8.00 **Iron Man 2** Comic-book action adventure sequel starring Robert Downey Jr and Mickey Rourke. The billionaire inventor faces a showdown with a vengeful Russian and seeks to keep his technology out of dangerous hands. (2010, 12, 119min) ★★★
SEX ●●● VIOLENCE ●●● LANG ●●●
10.15 **Iron Man 3** Comic-book adventure sequel starring Robert Downey Jr. Iron Man strives to defeat the terrorist behind a series of bombings. (2013, 12, 131min) ★★★★
SEX ●●● VIOLENCE ●●● LANG ●●●
12.30 AM **The Transporter** Action thriller starring Jason Statham. (2002, 15, 88min) ★★★
2.15 **Transporter 2** Action thriller sequel starring Jason Statham. (2005, 15, 88min) ★★★
4.00 **to 6.15** AM **Speed 2: Cruise Control** Action thriller sequel. (1997, PG, 125min) ★★

Sky Comedy

308 308 849 408 508

6.10 AM **Just Married** As 2.45am.
7.45 **The Ugly Truth** (2009) ★★★
9.25 **Coming to America**
11.25 **Boomerang** Comedy. (1992, 15, 117min) ★★
1.25 PM **Shanghai Noon** Western. (2000, 12, 109min) ★★★
3.20 **Shanghai Knights** Comedy. (2003, 12, 109min) ★★
5.20 **Game Night** Comedy. (2018, 15, 100min) ★★★★
7.00 **About Time** Fantasy. (2013, 12, 120min) ★★★

7.00 About Time

About Time (film started at 7.00pm)
SEX ●●● VIOLENCE ●●● LANG ●●●

9.00 **Shaun of the Dead** Horror comedy starring Simon Pegg. A shop assistant sets out to save his family and friends when London is invaded by zombies. (2004, 15, 99min) ★★★★
SEX ●●● VIOLENCE ●●● LANG ●●●
10.45 **Hot Fuzz** Cop thriller spoof starring Simon Pegg, Nick Frost and Jim Broadbent. (2007, 15, 115min) ★★★★★
SEX ●●● VIOLENCE ●●● LANG ●●●
12.50 AM **The World's End** Sci-fi comedy starring Simon Pegg. (2013, 15, 109min) ★★★★
2.45 **Just Married** Romantic comedy with Brittany Murphy. (2003, 12, 91min) ★★
4.30 **to 6.35** AM **Coming to America** Romantic comedy. (1988, 15, 116min) ★★

primetime

Sky Hits

303 303 844 403 503

6.45 AM **Welcome to Marwen** Drama. (2018, 12) ★★★★
8.55 **Darkest Hour** (2017) ★★★
11.10 **Father Figures** Comedy. (2017, 15, 113min) ★★
1.15 PM **Pitch Perfect** Music comedy. (2012, 12, 112min) ★★★★
3.15 **A Dog's Way Home** Adventure. (2019, PG, 96min) ★★★
5.00 **Prince of Persia: The Sands of Time** Fantasy. (2010, 12) ★★★

7.00 **Kick-Ass** Comic-book action thriller starring Aaron Johnson. A geeky teenager decides to become a costumed crime-fighter and gets mixed up with real mobsters and vigilantes. (2010, 15, 117min) ★★★
9.00 **Edge of Tomorrow** Sci-fi adventure starring Tom Cruise and Emily Blunt. A soldier fighting against an alien army is repeatedly killed and brought back to life to relive the same battle. (2014, 12, 113min) ★★★
11.00 **The Front Runner** Drama. (2018, 15, 113min) ★★★
1.00 AM **The Fast and the Furious: Tokyo Drift** Thriller. (2006) ★★
2.50 **Notorious** Music biopic. (2009, 15, 122min) ★★★
5.00 **to 6.45** AM **A Dog's Way Home** As shown at 3.15pm.

Sky Greats

304 304 845 404 504

7.05 AM **Five Easy Pieces** (1970)
8.50 **The Darjeeling Limited** Comedy. (2007, 15) ★★★★
10.25 **The Bourne Legacy** Spy thriller. (2012, 12, 129min) ★★★
12.45 PM **Marnie** Psychological thriller. (1964, 15, 130min) ★★★
3.00 **Erin Brockovich** Drama. (2000, 15, 133min) ★★★★
5.15 **Jaws** Monster thriller. (1975, 12, 125min) ★★★★★

7.25 **Gravity** Space thriller starring Sandra Bullock and George Clooney. A novice astronaut becomes stranded in space during her first NASA mission. (2013, 12, 91min) ★★★★
9.00 **Gladiator** Ridley Scott's ancient Roman epic starring Russell Crowe, Joaquin Phoenix, Connie Nielsen and Oliver Reed. A betrayed Roman general becomes a gladiator, intent on avenging his murdered family. (2000, 15, 154min) ★★★★
11.40 **Schindler's List** Historical drama starring Liam Neeson. (1993, 15, 195min) ★★★★★
3.00 AM **The Doors** Biopic. (1991, 18, 141min) ★★★
5.25 **to 7.00** AM **High Noon** Oscar-winning Western. (1952, b/w, U, 85min) ★★★★★

TCM Movies

315 415 416 512 526

6.00 AM **Hollywood's Best Film Directors** With Alan Parker.
6.30 **A Christmas Carol** (1938)
8.00 **Hell Bent for Leather** (1959)
9.50 **Carson City** (1952, U) ★★★
11.45 **Fort Defiance** Western. (1951)
1.30 PM **Gunfight in Abilene** (1966)
3.30 **Fighter Squadron** War drama. (1948, U, 96min) ★★
5.30 **War Paint** Western adventure. (1953, b/w, PG, 89min) ★★

7.20 **Fort Bowie** Western starring Ben Johnson and Jan Harrison. An army commander suspects one of his officers is having an affair with his wife, so sends him on a suicide mission. (1958, b/w, U, 81min) ★★
9.00 **Exit Wounds** Action thriller starring Steven Seagal. A cop's unconventional methods get him demoted, but he is then drawn into a web of corruption and drugs in an inner-city precinct. (2001, 18, 97min) ★
11.10 **Universal Soldier: The Return** Adventure. (1999, 18) ★★
12.55 AM **Money Talks** Action comedy. (1997, 18, 96min) ★
3.00 **to 6.00** AM **Hollywood's Best Film Directors** Six editions.

+1 hour 316 417

Talking Pictures

328 445 81 306

6.00 AM **Park Plaza 605** (1953)
7.35 **Guilty?** Drama. (1956) ★★
9.25 **Silent Dust** Drama. (1949) ★★
11.00 **June Allyson**
11.30 **Sunbeam Rapier Brings You A European Holiday in the 50s**
11.50 **Maytime in Mayfair** (1949) ★★
1.40 PM **Christmas Under the Sun**
2.00 **Rooms**
2.30 **Brothers in Law** (1956) ★★★
4.25 **Last Holiday** (1950) ★★★

6.10 **Robin's Nest**
6.45 **Christmas Rhapsody** .
7.00 **Holiday Camp** British comedy drama starring Jack Warner. (1947, b/w, U, 97min) ★★
9.00 **The Human Jungle** A boat driver endures overwork and racial discrimination.
10.00 **A Walk in the Spring Rain** Romantic drama starring Ingrid Bergman. The wife of a college lecturer indulges in an extra-marital affair while on vacation. (1969, PG, 100min) ★★
12.00 M'T **The Brink's Job** Comedy. (1978, PG, 103min) ★★★
2.05 AM **The Devil-Ship Pirates** Adventure. (1963, U) ★★
3.50 **I Lived with You** Romantic drama. (1933, b/w, U) ★★★
5.45 **to 6.00** AM **Glimpses: Olympic Winter Thrills 1948**

Horror

317 149 70 138

8.00 AM **seaQuest DSV**
9.00 **Star Trek: Voyager** 26/26. (S3)
10.00 **Star Trek** 5/30. (S1)
11.00 **Dark Skies** Paranormal thriller. (2013, 15, 97min) ★★★
1.00 PM **Martian Land** Sci-fi drama. (2015, PG, 90min) ★
3.00 **Sliders** 12/22. (S4)
4.00 **Riddles of the Sphinx** Action adventure. (2008, 12) ★★
6.00 **Star Trek** 6/30. (S1)

7.00 **Star Trek: Voyager** 1/26. (S4)
8.00 **Space 1999** 22/24. Koening is forced to crash land his ship on a strange moon. (S2)
9.00 **The Remaining** Horror starring Johnny Pacar. A wedding turns into a battle for survival against demons as Biblical prophecies of the apocalypse come true. (2014, 15, 86min) ★★
10.50 **Ginger Snaps** Offbeat horror movie starring Emily Perkins and Katharine Isabelle. (2000, 18, 108min) ★★★
12.55 AM **Urban Legends: Bloody Mary** Horror thriller sequel. (2005, 15, 93min) ★★
2.45 **to 4.30** AM **Black Sheep** Horror with Nathan Meister. (2006, 15, 86min) ★★

+1 hour 318 202 139

★★★★★ Excellent ★★★★ Very Good ★★★ Good ★★ Average ★ Poor

Sky Thriller

309 309 850 409 509

7.10 AM **Rabbit** Thriller. (2017, 15, 103min) ★★★
9.00 **Trendy** Thriller. (2017) ★★★
10.45 **Danger One** Comedy. (2018, 15, 101min) ★★
12.30 PM **The First Purge** Thriller. (2018, 15, 98min) ★★
2.15 **Anon** Sci-fi with Clive Owen. (2018, 15, 105min) ★★★
4.00 **Bad Samaritan** Thriller. (2018, 15, 110min) ★★★
6.00 **Contraband** Action thriller. (2012, 15, 105min) ★★★

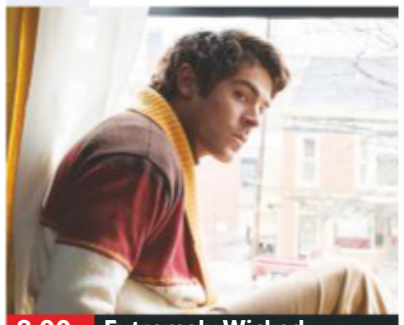
8.00 Extremely Wicked...

8.00 **Extremely Wicked, Shockingly Evil and Vile** Biopic starring Zac Efron and Lily Collins. The life of serial killer Ted Bundy is examined from the perspective of his longtime girlfriend, Elizabeth Kloepfer. (2019, 15, 108min) ★★★★
SEX ●●● VIOLENCE ●●● LANG ●●●

10.00 **Assassination Nation** Comedy starring Odessa Young. A hacker leaks data from local residents' phones, leaving their secrets exposed. (2018, 18, 108min) ★★★★
SEX ●●● VIOLENCE ●●● LANG ●●●

12.00 M'T **The Juror** Legal thriller. (1996, 18, 118min) ★
2.00 AM **Universal Soldier: The Return** Action adventure sequel. (1999, 18, 83min) ★★
3.35 **Outlaws** Crime thriller. (2017, 18, 92min) ★★
5.20 **to 7.05** AM **Deep Family Secrets** Crime thriller. (1997, PG, 89min) ★★

Sky Christmas

310 310 851 410 510

6.00 AM **Miracle on 34th Street**
7.45 **Her Magical Christmas**
9.25 **12 Men of Christmas** As 10pm.
11.00 **Sleepless in Seattle** As 8pm.
1.00 PM **The Christmas Swap** Fantasy, as shown at 1.25am.
2.40 **Memories of Christmas** Drama. (2018, U, 120min) ★★
4.25 **Miracle on 34th Street** Fantasy. (1973, U, 104min) ★★
6.20 **I'll Be Home for Christmas** Comedy with Jessica Biel. (1998, PG, 85min) ★★

8.00 Sleepless in Seattle

8.00 **Sleepless in Seattle** Romantic comedy starring Tom Hanks and Meg Ryan. A woman hears a widower on the radio and becomes convinced he is the man for her. (1993, PG, 105min) ★★★★★
SEX ●●● VIOLENCE ●●● LANG ●●●

10.00 **12 Men of Christmas** Drama starring Kristin Chenoweth. A publicist spots a chance to restore her career by promoting a saucy novelty calendar. (2009, PG, 95min) ★★
SEX ●●● VIOLENCE ●●● LANG ●●●

11.45 **Her Magical Christmas** Romantic drama with Jessica Lowndes and Brendan Penny. (2017, PG, 100min) ★★
1.25 AM **The Christmas Swap** Fantasy starring Jackie Seiden. (2018, PG, 90min) ★★
3.05 **Memories of Christmas** Drama, as shown at 2.40pm.
4.45 **to 6.20** AM **I'll Be Home for Christmas** As 6.20pm.

Sky Sci-Fi/Horror

311 311 852 411 511

6.00 AM **Time Trap** As 2.15pm.
7.30 **Pitch Black** As 3.45pm.
9.30 **John Carter** As 5.45pm.
11.45 **Aquaman** As 8.00pm.
2.15 PM **Time Trap** Sci-fi fantasy starring Andrew Wilson. (2017, 12, 90min) ★★★
3.45 **Pitch Black** Sci-fi chiller with Vin Diesel and Radha Mitchell. (1999, 15, 108min) ★★★
5.45 **John Carter** Sci-fi fantasy adventure with Taylor Kitsch. (2012, 12, 126min) ★★★

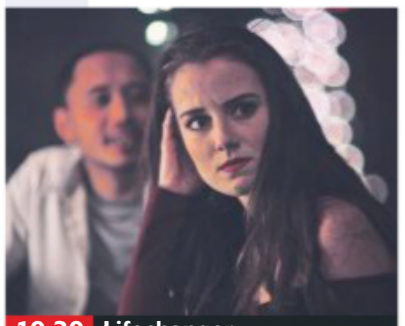
10.30 Lifechanger

8.00 **Aquaman** Adventure starring Jason Momoa, Nicole Kidman and Willem Dafoe. The human-born heir to the kingdom of Atlantis embarks on a quest to prevent a war between the worlds of ocean and land. (2018, 12, 143min) ★★★
SEX ●●● VIOLENCE ●●● LANG ●●●

10.30 **Lifechanger** Horror starring Lora Burke. A shapeshifter's killing spree takes a complex turn when he falls in love. (2018, 15, 84min) ★★★
SEX ●●● VIOLENCE ●●● LANG ●●●

12.00 M'T **Friday the 13th** Horror thriller. (1980, 18, 91min) ★★
1.40 AM **Friday the 13th Part II** Horror sequel starring Betsy Palmer. (1981, 18, 87min) ★★
3.15 **Friday the 13th Part III** Horror sequel starring Amy Steel. (1982, 18, 95min) ★
5.00 **to 6.00** AM **Sky Cinema Preview**

Sky Best of 2019

302 302 842 402 502

6.00 AM **Upgrade** As 2.25am.
7.55 **Johnny English Strikes Again** Comedy, as shown at 6.20pm.
9.40 **Mamma Mia! Here We Go Again** As 8.00pm.
11.45 **Hotel Mumbai** As 12.05am.
1.55 PM **The Meg** As 10.00pm.
4.00 **Mortal Engines** Fantasy adventure with Hera Hilmar. (2018, 12, 128min) ★★★
6.20 **Johnny English Strikes Again** Comedy with Rowan Atkinson. (2018, PG, 89min) ★★★

10.00 The Meg

8.00 **Mamma Mia! Here We Go Again** Abba-themed musical sequel starring Amanda Seyfried and Lily James. The reopening of the Hotel Bella Donna leads to a reunion for Sophie's family. (2018, PG, 114min) ★★★
SEX ●●● VIOLENCE ●●● LANG ●●●

10.00 **The Meg** Action thriller starring Jason Statham. Rescue diver Jonas Taylor is hired to save the crew of a deep-sea submersible from a 75ft-long prehistoric shark. (2018, 12, 113min) ★★★
SEX ●●● VIOLENCE ●●● LANG ●●●

12.05 AM **Hotel Mumbai** Fact-based thriller with Dev Patel. (2018, 15, 123min) ★★★★
2.25 **Upgrade** Sci-fi thriller starring Logan Marshall-Green. (2018, 15, 100min) ★★★★
4.20 **to 6.00** AM **The Little Vampire** Animated adventure. (2017, U, 83min) ★★

Film4

313 313 853 428 429 14 300

■ **Films start at 11.00am**
11.00 AM **Mary, Queen of Scots** Drama. (1971, 12, 128min) ★★
1.40 PM **Pimpernel Smith** Wartime version of *The Scarlet Pimpernel*. (1941, b/w, U, 121min) ★★★
4.10 **Kidnapped** Robert Louis Stevenson's classic adventure. (1971, U, 107min) ★★★
6.20 **PREMIERE** **Only the Brave** Drama. (2017, 12, 134min) ★★★★ *See review, page 27*

6.20 Only the Brave

Only the Brave (film started at 6.20pm)
SEX ●●● VIOLENCE ●●● LANG ●●●

8 PM

9.00 **Hitman: Agent 47** Thriller with Rupert Friend. A genetically engineered assassin fights against a corporation that plans to create an army of superhuman killers. (2015, 15, 92min) ★★
SEX ●●● VIOLENCE ●●● LANG ●●●

9 PM

10 PM

10.50 **The Heat** Crime comedy starring Sandra Bullock and Melissa McCarthy. A strait-laced FBI agent and a brash Boston cop reluctantly team up to catch a drug lord. (2013, 15, 112min) ★★★
SEX ●●● VIOLENCE ●●● LANG ●●●
1.10 **to 3.40** AM **Quadrophenia** Cult drama with Phil Daniels. (1979, 18, 115min) ★★★

11 PM

+1 hour 314 430 45 301

Sony Movies Christmas

319 424 50 303

7.00 AM **Runaway Christmas Bride**
9.00 **Christmas in the Smokies** Drama. (2015, U, 88min) ★★
11.00 **A Royal Family Holiday** Drama. (2015, PG, 90min) ★★
1.00 PM **A Very Cool Christmas** Comedy. (2004, U, 90min) ★★
3.00 **Christmas Is Here Again** Animated musical. (2007) ★★
5.00 **Deck the Halls** Festive family drama. (2005, U, 90min) ★★

7.00 **The Christmas Takeover** Fantasy starring Harry Hamlin. A ruthless toy manufacturer sets out to put Santa Claus out of business. (1998, U, 85min) ★
9.00 **A Very Cool Christmas** Comedy with George Hamilton. When she encounters the real Santa Claus, a teenager decides it's time he was given a makeover and brought up to date. (2004, U, 90min) ★★
11.00 **Christmas in the Smokies** Drama. (2015, U, 88min) ★★

1.00 AM **Beverly Hills Christmas 2** Fantasy. (2018, PG, 79min) ★★
3.00 **Christmas Oranges** Drama. (2012, PG, 101min) ★★
5.00 **to 7.00** AM **Holiday Wishes** Fantasy. (2006, PG, 90min) ★★

+1 hour 320 303 304

Sony Movies

321 425 32 302

9.00 AM **Mother's Suspicion** Thriller. (2016, 12, 120min) ★★
11.05 **You Belong to Me** Thriller. (2008, 12, 89min) ★★
12.50 PM **Sony Movie News Extra**
1.00 **40 Days and Nights** Disaster thriller. (2012, 15, 86min) ★
2.45 **Earthfall** Sci-fi thriller. (2015, 12, 89min) ★★
4.35 **S.W.A.T.** Action thriller. (2003, 12, 115min) ★★★

6.55 **xXx: State of the Union** Action sequel starring Ice Cube. A government spymaster recruits an imprisoned soldier to prevent a military organisation overthrowing the government. (2005, 12, 97min) ★★
9.00 **Shutter Island** Mystery thriller starring Leonardo DiCaprio. In 1954, a US marshal investigates the disappearance of a patient from a hospital for the criminally insane on a remote island. (2010, 15, 137min) ★★★

11.40 **Awake** Suspense thriller. (2007, 15, 80min) ★★★
1.25 AM **Only God Forgives** Crime thriller. (2013, 18, 86min) ★★★
3.15 **to 4.10** AM **The Producers** Musical. (2005, 12) ★★★

+1 hour 322

Sony Movies Action

323 426 40 305

6.00 AM **Twice a Judas** (1969) ★★
7.50 **German Fighter Aircraft 1942-1945** Documentary.
9.00 **German Jets**
10.15 **The Sword of El Cid** (1962) ★★
12.00 NOON **M*A*S*H**
1.00 PM **Rachel and the Stranger** Western. (1948, b/w) ★★★
2.55 **The Winds of War**
4.50 **Reunion at Fairborough** Drama. (1985, PG, 110min) ★★

7.05 **Firequake** Sci-fi disaster starring Alexandra Paul and Kirsty Mitchell. A scientist tries to stop a series of volcanic eruptions created by a new fuel source. (2014, 12, 90min) ★
9.00 **Scenes of the Crime** Crime thriller starring Jeff Bridges. An LA mechanic, who also chauffeurs for a local mobster, gets drawn into a kidnapping. (2001, 15, 87min) ★★
10.50 **End Game** Mystery thriller. (2005, 12, 93min) ★★

12.50 AM **The Kane Files** Action thriller starring Drew Fuller. (2010, 15, 86min) ★★
2.35 **to 4.00** AM **Stranger in My Bed** Thriller starring Jamie Luner. (2005, 15, 85min) ★★

+1 hour 324

Christmas 24

325 419 513

7.00 AM **Annie Claus is Coming to Town** Fantasy. (2011, U) ★★★
9.00 **An Unexpected Christmas** Comedy. (2016, PG, 84min) ★★
11.00 **A Taste of Christmas** (2017)
1.00 PM **A Christmas Visitor** Drama. (2002, PG, 100min) ★★
3.00 **Every Day is Christmas** Drama. (2019, PG, 90min) ★★
5.00 **Our Christmas Love Song** Comedy. (2019, PG, 90min) ★★

7.00 **Christmas on Honeysuckle Lane** Drama starring Debra Lord Cooke. A hidden surprise in her mother's old desk takes Emma and her siblings on a magical Christmas journey. (2018, PG, 120min) ★★
9.00 **Christmas Wishes and Mistletoe Kisses** Romantic comedy starring Jill Wagner, Matthew Davis and Donna Mills. A woman is hired to decorate the estate of a businessman. (2019, PG, 90min) ★★

11.00 **The Flight Before Christmas** Comedy. (2015, PG, 80min) ★★
1.00 AM **Christmas Cookies** Drama. (2016, PG, 84min) ★★
3.00 **to 5.00** AM **A Grandpa for Christmas** Comedy. (2007) ★★

+1 hour 326 420

FILMS ON OTHER CHANNELS

6pm TILL LATE

6.50 PM **Felicia's Journey** *AMC* Dark psychological thriller. ★★★
8.20 **The Nightmare Before Christmas** *ITV2* Tim Burton's animated fantasy tale. ★★★★
9.00 **A Random Encounter** *AMC* Romantic comedy. ★★
9.00 **The Jackal** *Syfy* Thriller. ★★
9.00 **Analyze This** *Paramount Network* Comedy. ★★★★
10.00 **Lethal Weapon 2** *ITV4* Violent action thriller sequel starring Mel Gibson. ★★★★
10.00 **Kevin & Perry Go Large** *5STAR* Comedy. ★★
10.30 **I Give It a Year** *BBC2 (Not Wales/NI)* Comedy. ★★★
10.50 **Adult Life Skills** *AMC* ★★★
10.55 **Rocky Balboa** *5Spike* Sports drama sequel. ★★★
11.05 **American Assassin** *4Seven* Thriller. ★★★
11.30 **The Butterfly Effect** *Syfy* Sci-fi thriller. ★★★
12.20 AM **National Lampoon's Vacation** *ITV4* Comedy. ★★
12.40 **The New Guy** *AMC* ★
2.25 **Stealing Harvard** *AMC* ★★
4.00 **30,000 Leagues Under the Sea** *Syfy* Sci-fi thriller. ★★

THURSDAY Sport

SKY HD SD | VIRGIN HD | BT HD

12 December

Sky Sports Main Event

401 401 855 | 511 501 | 402 437

6.00 AM **Good Morning Sports Fans Bitesize** The latest sports news.
7.00 **Good Morning Sports Fans** News and views on today's early stories, a look at the back pages, a tip on today's racing and a sporting weather forecast.
10.00 **Match Centre** A preview of the weekend's biggest games in the Premier League, EFL and SPFL.
12.00 NOON **Sky Sports News** The latest sports news and updates.
5.00 PM **Sky Sports News at 5** The latest sports news and updates.
6.00 **Sky Sports News at 6** The latest sports news and developments.
7.00 **Sky Sports Tonight** This evening's leading sports stories.
10.00 **The Debate** Discussion on the latest football news.
11.00 **Sky Sports News** A round-up of the day's talking points and a look ahead to the events that are likely to make the news tomorrow, featuring previews and interviews.
12.30 AM **LIVE NFL Baltimore Ravens v New York Jets.** All the action from the AFC encounter at the M&T Bank Stadium. Kick-off **1.20am**.
5.00 **to 6.00** AM **Sky Sports News**

Sky Sports Premier League

402 402 856 | 512 502

6.00 AM **Premier League Years**
8.00 **PL: Christmas Crackers Highlights** Top-flight action.
9.30 **PL: The Best of 2018/19 Hlts**
10.00 **Gary Neville's Soccerbox**
11.00 **Premier League 100 Club**
12.00 NOON **Premier League Years**
2.00 PM **PL: The Best of 2018/19 Hlts** Top-flight action.
6.00 **Gary Neville's Soccerbox**
6.30 **PL Legends: Juninho**
7.00 **Premier League Match Pack** Stats and facts ahead of the latest batch of Premier League games.
7.30 **Premier League World**
8.00 **PL: Christmas Crackers Highlights** Chelsea v Fulham.
8.30 **PL: The Best of 2018/19 Hlts**
9.00 **PL: Christmas Crackers Highlights** Double bill.
10.00 **The Debate** Discussion on the latest football news.
11.00 **Premier League Matchpack**
11.30 **Premier League World**
12.00 M'T **The Debate**
1.00 AM **Premier League Years**
3.00 **PL Greatest Games**
4.00 **PL Best Goals 96/97**
5.00 **Best PL Goals: Chelsea v Arsenal** Memorable strikes.
5.30 **to 6.00** AM **PL 100 Club**

Sky Sports Football

403 403 857 | 513 503

6.00 AM **EFL Greatest Games**
7.00 **EFL Goals: Championship**
7.30 **Football's Greatest Players**
8.00 **Football Countdowns**
9.00 **Football Years**
9.30 **EFL Goals: Championship**
10.00 **EFL Play-Off Final Highlights**
11.00 **One2Eleven**
11.30 **Football's Greatest Players**
12.00 NOON **EFL Greatest Games**
12.30 PM **SPFL Greatest Games**
1.00 **EFL Goals: Championship**
1.30 **Football Countdowns**
2.00 **Football Years**
3.00 **EFL Play-Off Final Highlights**
4.00 **One2Eleven**
4.30 **EFL Goals: Championship**
5.00 **EFL Greatest Games**
5.30 **SPFL Greatest Games**
6.00 **Championship Season Review**
7.00 **EFL Goals: Championship**
7.30 **Championship Play-Off Finals**
9.00 **EFL Goals: Championship**
10.00 **EFL: Play Off Finals**
11.00 **Football's Greatest Players**
12.00 M'T **Football Years**
1.00 AM **Football Countdowns**
2.00 **SPFL Greatest Games**
2.30 **One2Eleven**
3.00 **EFL Play-Off Final Highlights**
4.00 **to 6.00** AM **Highlights**

Sky Sports Cricket

404 404 858 | 514 504

6.00 AM **How The 2003 ICC World Cup Was Won** As 4.00pm.
9.00 **How The 2007 ICC World Cup Was Won** As shown at 7.00pm.
12.00 NOON **How the 2011 ICC Cricket World Cup Was Won** As shown at 10.00pm.
2.00 PM **How the 2015 ICC World Cup Was Won** As 12.00m't.
4.00 **How The 2003 ICC World Cup Was Won** A look back at the 2003 tournament in South Africa.
7.00 **How The 2007 ICC World Cup Was Won** A look back at the 2007 staging of the World Cup in the West Indies.
10.00 **How the 2011 ICC Cricket World Cup Was Won** A look back at the 10th staging of the tournament, which was hosted by India, Sri Lanka and Bangladesh.
12.00 M'T **How the 2015 ICC World Cup Was Won** The 11th staging of the tournament, hosted by Australia and New Zealand.
2.00 AM **Cricket's Greatest Games**
3.00 **Best of England v Pakistan**
3.45 **Best of Sky Cricket**
4.00 **Cricket's Greatest Games**
5.00 **Best of England v Pakistan**
5.45 **to 6.00** AM **Best of Sky Cricket**

Sky Sports Golf

405 405 859 | 515 505

6.00 AM **2017 Presidents Cup Film** As shown at 2.00pm.
7.00 **PGA Tour Golf** As 3.00pm.
2.00 PM **2017 Presidents Cup Film** Action from the 2017 Presidents Cup, which was held at the Liberty National Golf Club in New Jersey.
3.00 **PGA Tour Golf** A full replay of the opening day of the Presidents Cup, the biennial event between a team representing the USA and an International side, staged at Royal Melbourne Golf Club.
10.00 **PGA Tour Golf** The official film of the 2019 FedEx Cup play-offs.
11.00 **Presidents Cup Profiles** A profile of Xander Schauffele.
11.15 **Presidents Cup Profiles** A profile of Cameron Smith.
11.25 **Presidents Cup Profiles** A profile of C.T. Pan.
11.30 **PGA Tour Golf** A review of the 2019 PGA Tour.
12.00 M'T **LIVE PGA Tour Golf** Coverage of day two of the Presidents Cup, the biennial event between a team representing the USA and an International side, held at Royal Melbourne Golf Club.
5.00 **to 6.00** AM **2017 Presidents Cup Film**

BT Sport 1

413 413 867 | 527 | 408 430

6.00 AM **Action Woman of the Year**
7.00 **Bundesliga Highlights Show**
8.00 **Bundesliga Special**
8.30 **LIVE W-League Football Melbourne City Women v Melbourne Victory Women.**
10.30 **Ladbrokes SPFL Highlights**
10.45 **Premier League Reload**
11.00 **FA Women's Super League**
12.30 PM **Rugby Tonight On Tour**
1.00 **Bundesliga Special**
1.30 **Premier League World**
2.00 **Betfred Cup** Rangers v Celtic.
3.30 **Ladbrokes SPFL Highlights**
3.45 **BT Sport Goals Reload**
4.00 **Rugby Tonight On Tour**
4.30 **Spirit of Yachting**
5.00 **Test Cricket Highlights**
6.00 **Rugby Tonight On Tour**
6.30 **MotoGP: 2019 Season Review**
8.00 **WRC Review** Season review.
9.00 **Test Cricket Highlights**
10.00 **UFC Countdown**
11.00 **World Poker Tour Series**
1.00 AM **LIVE College Basketball Iowa State Cyclones v Iowa Hawkeyes.** Tip-off **1.00am**.
3.00 **UFC Countdown**
4.00 **UFC NOW**
5.00 **to 6.00** AM **UEFA Champions League – Stories of the Finals**

BT Sport 2

414 414 868 | 528 | 409 431

6.00 AM **UEFA Champions League**
8.30 **Premier League Reload**
8.45 **Champions League Highlights**
10.00 **Europa League Magazine**
11.00 **UEFA Champions League**
3.00 PM **Action Woman of the Year**
4.00 **BT Sport Mic'd Up**
4.30 **Premier League World**
5.00 **Premier League Reload**
5.15 **What I Wore: Owen Hargreaves**
5.30 **LIVE UEFA Europa League Standard Liege v Arsenal.** The Group F match at Stade Maurice Dufrasne. Kick-off **5.55pm**.
8.00 **LIVE UEFA Europa League Manchester United v AZ Alkmaar.** The Group L match at Old Trafford. Kick-off **8.00pm**.
10.30 **UEFA Europa League Highlights** Action from this evening's fixtures, including Standard Liege v Arsenal, Manchester United v AZ Alkmaar, and Wolves v Besiktas.
11.45 **What I Wore: Owen Hargreaves**
12.00 M'T **30 for 30: Chuck and Tito**
1.30 AM **UFC: Inside the Octagon**
2.00 **UFC Top 10**
2.30 **Bundesliga Weekly**
3.00 **to 6.00** AM **The Big Match Revisited – 1978/79**

BT Sport 3

417 417 869 | 529 | 410 432

6.00 AM **LIVE Test Cricket Australia v New Zealand.** Further coverage of the opening day of the first Test in the three-match series, held at Optus Stadium in Perth.
12.45 PM **Cricket: Women's Big Bash**
1.45 **Fishing: On The Bank**
2.45 **BT Sport Reload**
3.00 **Champions League Highlights**
4.15 **Europa League Magazine**
5.15 **LIVE UEFA Europa League CFR Cluj v Celtic.** Coverage of the Group E encounter from Stadionul Dr. Constantin Radulescu. Kick-off **5.55pm**.
8.00 **LIVE UEFA Europa League Rangers v Young Boys.** Coverage of the Group G match from Ibrox. Kick-off **8.00pm**.
10.30 **Premier League Match Pack**
11.00 **Bundesliga Weekly**
11.30 **Ligue 1 Show**
12.00 M'T **UEFA Europa League**
3.30 AM **Ladbrokes SPFL Highlights**
3.45 **Test Cricket Highlights**
4.45 **to 6.00** AM **LIVE Test Cricket Australia v New Zealand.** Coverage of day two of the first Test in the three-match series, held at Optus Stadium in Perth.

Sky Sports Action

407 407 861 | 517 507

6.00 AM **Boxing Gold**
7.00 **WWE Smackdown Hlts**
8.00 **Boxing Gold**
9.00 **Inside the Huddle**
10.00 **Sporting Records**
11.00 **NFL Highlights** As 2.00pm.
12.00 NOON **Inside the Huddle**
1.00 PM **NFL: America's Game**
2.00 **NFL Highlights** Philadelphia Eagles v New York Giants.
3.00 **Sporting Records** Focusing on records set by Jim Hines, Nadia Comaneci and Chris Gayle.
3.30 **WWE Raw** Wrestling action.
5.30 **WWE Experience** The latest from *Raw* and *Smackdown*.
6.30 **World Rugby Show**
7.00 **NBC's ProFootballTalk** American football discussion.
9.00 **WWE Main Event** The latest wrestling action from America.
10.00 **NBA GameTime**
10.30 **NBA Heatcheck**
11.00 **NBA: The Warm Up** A look ahead to tonight's NBA action.
12.00 M'T **Great Sporting Moments**
12.30 AM **LIVE NFL Baltimore Ravens v New York Jets.** The AFC match from M&T Bank Stadium. Kick-off **1.20am**.
5.00 **to 6.00** AM **Sporting Greats**

Sky Sports Mix

145 145 838 | 520 510

6.00 AM **Good Morning Sports Fans Bitesize** The latest sports news.
7.00 **Good Morning Sports Fans**
9.00 **My Icon**
9.30 **Great Sporting Moments**
10.00 **My Icon**
10.30 **Great Sporting Moments**
11.00 **P1 Powerboating (USA) – Super Stock USA Review**
12.00 NOON **NFL: America's Game**
1.00 PM **NFL: A Football Life**
2.00 **NFL Highlights**
3.00 **P1 Powerboating (USA) – Super Stock USA Review**
4.00 **My Icon**
5.00 **NBA Classic Games: Hornets @ Heat 2014**
6.00 **NBA: Kidd & Hill**
6.30 **NBA: LA Clippers @ Toronto**
8.15 **Great Sporting Moments**
8.30 **Soccer AM: The Best Bits**
9.00 **P1 Powerboating (USA) – Super Stock USA Review**
10.00 **WWE Raw** Wrestling action.
12.00 M'T **NBA Classic Games: Kings @ Heat 2013**
1.00 AM **LIVE NBA Boston Celtics v Philadelphia 76ers.** Coverage from TD Garden. Tip-off **1.00am**.
3.30 **to 6.00** AM **Mix Shorts: Masterclasses**

BT Sport/ESPN

423 423 872 | 530 | 411 434

6.00 AM **Around the Horn**
6.30 **ESPN FC** Football news.
7.00 **Pardon the Interruption**
7.30 **NCAA Championship**
9.30 **College Basketball**
11.15 **BT Sport Reload**
11.30 **Pardon the Interruption**
12.00 NOON **ESPN FC** Football news.
12.30 PM **College Football**
6.30 **College Football Live**
7.00 **BT Sport Reload**
7.15 **ESPN FC** Football news.
7.45 **LIVE UEFA Europa League Wolverhampton Wanderers v Besiktas.** The Group K match from Molineux. Kick-off **8.00pm**.
10.15 **BT Sport Reload**
10.30 **ESPN Special**
11.30 **College Football Live**
12.00 M'T **LIVE College Football** The 2019 College Football Awards.
2.00 AM **BT Sport Reload**
2.30 **College Football**
5.30 **to 6.00** AM **College Football Live**

Eurosport 1

410 410 864 | 521 | 412 435

7.35 AM **WATTS**
7.45 **Macau Grand Prix**
8.45 **Alpine Skiing**
10.45 **Snooker: Scottish Open** Action from day three in Glasgow.
12.45 PM **LIVE Snooker: Scottish Open** Coverage of the afternoon session on day four of the ranking tournament from the Emirates Arena in Glasgow, featuring matches in the third round.
4.30 **Formula E** The Ad Diriyah ePrix.
5.30 **Snooker: Scottish Open** Action from day four in Glasgow.
6.45 **LIVE Snooker: Scottish Open** Coverage of the evening session on day four of the ranking tournament at the Emirates Arena in Glasgow, featuring the concluding third-round matches.
10.00 **Snooker: Scottish Open** Action from day four in Glasgow.
12.00 M'T **Snooker 147s**
12.20 AM **Luge**
1.00 **to 7.35** AM **WATTS**

Eurosport 2

411 411 865 | 522 | 413 436

7.00 AM **FIM Endurance World Championship**
8.00 **Snooker: Scottish Open**
10.00 **Biathlon** From Sweden.
12.00 NOON **Freestyle Skiing**
1.00 PM **FIA World Endurance Championship**
2.00 **Motorsport: FIA GT World Cup**
3.00 **US PGA Tour Golf** Action from the Hero World Challenge.
4.00 **Biathlon** From Sweden.
6.00 **Freestyle Skiing** From France.
7.00 **Alpine Skiing** From USA.
8.00 **Alpine Skiing** From Canada.
9.00 **Anglesey Sandman Triathlon**
9.30 **FIA World Endurance Championship** Highlights of the 4 Hours of Silverstone.
10.30 **FIA World Touring Cars**
12.30 AM **Macau Grand Prix**
1.30 **Luge** From Lake Placid, USA.
2.00 **Ski Jumping** From Russia.
3.00 **Biathlon** From Sweden.
5.00 **to 7.00** AM **Snooker: Scottish Open**

Sky Sports Darts

408 408 862 | 518 508

6.00 AM **Darts Gold**
7.00 **Legends of Darts**
7.30 **Darts Gold**
7.45 **Legends of Darts**
8.00 **World Darts Championship**
11.00 **Darts Gold**
1.00 PM **World Darts Championship**
4.00 **Darts Gold**
6.30 **Barney: A Life In Darts**
7.00 **World Darts Championship** Action from the 2019 final at Alexandra Palace in London.
10.00 **Darts Gold** The 2013 Premier League final between Phil Taylor and Michael van Gerwen.
10.15 **Darts Gold** The 2008 World Championship quarter-final between Phil Taylor and Wayne Mardle at Alexandra Palace.
10.30 **Barney: A Life In Darts** A look back at the career of Raymond van Barneveld.
11.00 **Darts Gold**
3.00 AM **Darts Top 5 Moments**
4.00 **to 6.00** AM **Darts Gold**

Sky Sports F1

406 406 860 | 516 506

6.00 AM **The Home of F1**
11.00 **Formula 1** The Monaco Grand Prix opening practice session.
12.45 PM **Formula 1** Monaco Grand Prix second practice session.
2.30 **Formula 1** The Monaco Grand Prix third practice session.
3.45 **Formula 1** The Monaco Grand Prix qualifying session.
5.30 **The F1 Show**
6.00 **Formula 1** The Monaco Grand Prix: Another chance to see the sixth round of the season, which took place at Circuit de Monaco.
8.15 **Formula 1** The Monaco Grand Prix: Action from the sixth round of the season, which took place at Circuit de Monaco.
9.15 **Formula 1** As shown at 6.00pm.
11.30 **Formula 1** As shown at 8.15pm.
12.30 AM **Monaco F1 GP Best Bits** A chance to relive some of the best moments from the Monaco Grand Prix at Circuit de Monaco.
1.00 **to 6.00** AM **The Home of F1**

Friday

13 December

Evening Planner

Chat show

The Graham Norton Show
BBC1 HD, 10.40pm (times vary)
Co-stars Hugh Grant and Matthew McConaughey talk about crime caper *The Gentlemen*, plus music from Coldplay

Documentary

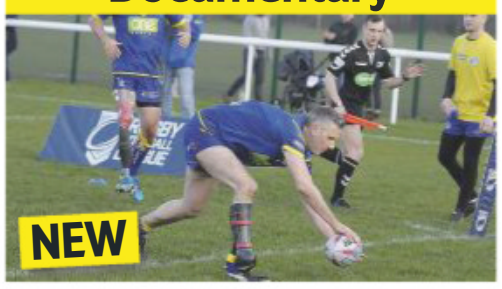

Adam Hills: Take His Legs
C4 HD, 11.30pm
The comedian lives out a dream – playing competitive rugby league in the inaugural World Club Challenge in Australia.

OnDemand

prime

The Grand Tour...
Available today
In a format shake-up, the motoring show heads to Cambodia and Vietnam – by boat

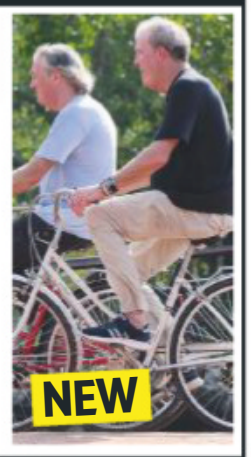

OnDemand

NETFLIX

6 Underground
Available Today
Ryan Reynolds heads Michael Bay's actioner as the head of an elite group out to change the future

SKY EVENING TIME	7.00PM	7.30PM	8.00PM	8.30PM	9.00PM	9.30PM	10.00PM	10.30PM
Favourites								
101 BBC1	7.00 The One Show	7.30 A Question...	8.00 EastEnders	8.30 Question Time Election Special...		9.30 Have I Got...	10.00 News; Local News	
102 BBC2	7.00 Richard...	7.30 Mastermind	8.00 Mountain Vets		9.00 The Name of the Rose		10.00 Mock the Week	10.30 Newsnight
103 ITV	7.00 Emmerdale	7.30 Coronation Street		8.30 The X Factor: The Band			10.00 News; Local News	
104 CHANNEL 4	7.00 News		8.00 Flirty Dancing		9.00 Gogglebox		10.00 The Last Leg Election Special	
105 CHANNEL 5	7.00 The Gadget Show		8.00 Inside the World's Greatest Hotels		9.00 Cruising with Jane McDonald		10.00 Celebrity 5: Christmas in Lapland	
106 SKY ONE	7.00 World Darts Championship							
Entertainment								
116 BBC4	7.00 Sounds of the...	7.30 University...	8.00 Barbra Streisand: Becoming an Icon...		9.00 Top of the...	9.30 Country Music by Ken Burns		
118 ITV2	7.00 You've Been Framed!: Gold Strikes Back		8.00 You've Been Framed Gold at Christmas!		9.00 Film: Love Actually			
136 MORE4	◂ 6.55 999: On the Frontline		7.55 Escape to the Chateau		9.00 The Team			10.20 24 Hours in A&E
135 E4	7.00 Hollyoaks	7.30 Come Dine...	8.00 The Big Bang Theory		9.00 Film: World War Z			
107 SKY WITNESS	7.00 Nothing to Declare		8.00 Criminal Minds		9.00 CSI		10.00 Criminal Minds	
108 SKY ATLANTIC	7.00 CSI		8.00 Blue Bloods		9.00 Game of Thrones			
110 GOLD	◂ 6.25 Only Fools and Horses			8.20 Not Going Out	9.00 Mrs Brown's Boys		9.50 The Royle Family: The Golden Egg Cup	
111 DAVE	7.00 Would I Lie to You?...	7.40 Would I Lie to You?...		8.20 QI			10.00 Red Dwarf	
119 ITV3	7.00 Agatha Christie's Poirot		8.00 Vera					
120 ITV4	◂ 6.55 The Chase		8.00 River Monsters		9.00 Film: The Krays			
112 COMEDY CENTRAL	7.00 Friends				9.00 Takeshi's Castle		10.00 South Park	10.30 Film: Night...
114 SYFY	7.00 Film: The Librarian: Quest for the Spear				9.00 Film: Haywire			
109 W	7.00 My Dream Home		8.00 Ski A&E		9.00 Inside the Ambulance			
113 UNIVERSAL	7.00 NCIS				9.00 Ransom			
124 FOX	7.00 NCIS: New Orleans				9.00 NCIS		10.00 The Fix	
122 SKY ARTS	7.00 When Patsy Cline Was Crazy		8.00 Carl Perkins & Friends		9.00 I Am Johnny Cash			
Documentary								
125 DISCOVERY	7.00 Outback Truckers		8.00 Gold Rush		9.00 Ripley's Believe It or Not!		10.00 UFOs: The Lost Evidence	
162 ANIMAL PLANET	7.00 Animal Cops San Francisco		8.00 Pit Bulls & Parolees		9.00 Amanda to the Rescue		10.00 Animal Cops Miami	
129 NAT GEO	7.00 Car S.O.S		8.00 Europe from Above		9.00 Nazi Megastructures			
130 HISTORY	7.00 Forged in Fire		8.00 Truck Off!		9.00 D-Day: The Untold Stories			
155 YESTERDAY	7.00 Impossible Railways		8.00 Secret Nazi Bases		9.00 Secrets of the Third Reich		10.00 Narrow Escapes of World War Two	
166 EDEN	7.00 The Zoo		8.00 David Attenborough's Natural Curiosities		9.00 Earth's Natural Wonders		10.00 Wild Colombia with Nigel Marven	
Films								
301 SKY PREMIERE	◂ 6.30 The Grinch		8.00 Glass					10.15 Happy Death Day 2U
303 SKY HITS		7.10 Kick-Ass 2			9.00 King Arthur			
310 SKY GREATS	◂ 6.40 Star Wars: Episode I – The Phantom Menace				9.00 Star Wars: Episode II – Attack of the Clones			
305 SKY DISNEY	◂ 6.20 Aladdin		8.00 Coco			9.50 Muppet Treasure Island		
306 SKY FAMILY	◂ 6.15 Smallfoot		8.00 How to Train Your Dragon: The Hidden World				10.00 Who Framed Roger Rabbit	
307 SKY ACTION	◂ 5.45 The Green Hornet		8.00 Captain Marvel					10.15 300
308 SKY COMEDY	◂ 6.25 Big Daddy		8.00 Blockers			9.50 Sorry to Bother You		
309 SKY THRILLER	7.00 Sweet Country				9.00 Hostiles			
304 SKY CHRISTMAS	◂ 6.10 The Nutcracker and the Four Realms		8.00 The Family Stone			9.55 Bad Santa		
311 SKY SCI-FI		7.15 Little Monsters			9.00 Friday the 13th			10.40 Friday...
302 SKY BEST OF 2019	◂ 6.00 Spider-Man: Into the Spider-Verse		8.00 Bohemian Rhapsody					10.20 Skyscraper
313 FILM4	◂ 6.45 The Imitation Game				9.00 The Bank Job			
315 TCM		7.20 The Tall T			9.00 Last Man Standing			
Sport								
401 MAIN EVENT	7.00 World Darts Championship – Live: The opening day of the PDC event at Alexandra Palace in London							
402 PREMIER LEAGUE	7.00 PL Preview	7.30 PL Match Pack	8.00 PL: Christmas Crackers Highlights					
403 FOOTBALL	7.00 EFL – Live: Charlton Athletic v Hull City: From The Valley (Kick-off 7.45)							10.30 Football's...
404 CRICKET	7.00 ICC Cricket World Cup		8.00 Captain's Log		9.00 How the 2016 ICC World T20 Was Won			
413 BT SPORT 1	◂ 3.00 T20 – Live	7.30 Classic Boxing...	8.00 Ultimate Boxxer – Live					
414 BT SPORT 2	7.00 Heineken Champions Cup – Live: Harlequins v Ulster: From The Stoop (Kick-off 7.45)						10.00 Test Cricket Highlights	

◂ Denotes programmes starting before 7.00pm † Regions vary

FRIDAY

SAVE UP TO 36%
SUBSCRIPTION OFFER: 6 ISSUES FOR £1*
Subscribe online www.tvandsatsubs.com/ATT9
OR CALL 0330 3331 113 and quote code ATT9
*Your payments will then continue at £19.99 payable every three months, saving 36%

Friday

BBC1

101 101/115 801 | 101 108 | 1 101 | 101 101/106

6.00 AM **LIVE Election 2019** An early-morning update. (S)
9.00 **LIVE Election 2019** Emily Maitlis presents reaction and analysis as more results come in. (S)
1.00 PM **BBC News** (S)
1.35 **Local News** (S)
2.00 **Escape to the Country** Nicki Chapman helps a couple search for a property in Wiltshire. (S)(R)(AD)
3.00 **Money for Nothing** Sarah Peterson's creativity is tested with a tired set of cane chairs. (S)(R)
3.45 **Garden Rescue** A cottage garden in Northampton. (S)(R)(AD)
4.30 **The Repair Shop** New edition The team take on a broken tape recording machine. (S)
5.15 **Pointless** Quiz show. (S)(R)
6.00 **BBC News** (S)
6.30 **Local News** (S)

9.30 Have I Got News for You

7 PM

7.00 **The One Show** A mixture of celebrity chat and stories of interest. (S)
7.30 **A Question of Sport** New edition With Jill Scott, Lutalo Muhammad, Kevin Sinfield and Emily Diamond. (S)

8 PM

8.00 **EastEnders** Ian prepares for his presentation – while Ruby gets ready to commit sabotage. (S)(AD)
8.30 **NEW Question Time Election Special – The Result** As the dust settles after the General Election, Fiona Bruce is joined in London by a panel of guests from across the political spectrum to assess what changes the outcome is likely to bring. (S)

9 PM

9.30 **Have I Got News for You** New edition 9/10. Satirical current affairs quiz show. (S)

10 PM

10.00 **BBC News** (S)
10.30 **Local News** (S) Followed by **Lottery Update** (S)
10.40 **The Graham Norton Show** New edition 11/19. With Judi Dench, Hugh Grant, Michael Bublé and Coldplay. (S)
11.30 **Fleabag** 4/6. The Priest takes Fleabag for some quiet reflection and after a day spent looking back on painful memories, she turns to him for solace, only to find more trouble. (S2) (S)(R)(AD)
12.00 M'T **The Apprentice** 11/12. The remaining candidates are interviewed by Alan Sugar's most trusted advisers. (S)(R)
1.00 AM **Weather for the Week Ahead** Seven-day forecast. (S)
1.05 **to 6.00** AM **BBC News** (S)

BBC2

102 102/115 802 | 102 102 | 2 102 | 102 102/106

6.30 AM **Island Medics** (S)(R)(AD)
7.15 **The Repair Shop** (S)(R)
8.00 **Sign Zone: Love in the Countryside** (S)(R)(AD)
9.00 **Animal Park Christmas Special** Series finale 5/5. Koda the red panda has an abscess. (S)
9.45 **Homes Under the Hammer** (S)(R)
10.45 **Island Medics** New edition 5/10. Crews tend to a 95-year-old navy veteran. (S)(AD)
11.30 **The Customer Is Always Right** (R)
12.00 NOON **Bargain Hunt** (S)(R)(AD)
1.00 PM **The Best Dishes Ever** (S)(R)
1.15 **The Hairy Bikers Home for Christmas** (S)(R)(AD)
2.00 **LIVE Election 2019** Emily Maitlis presents results and reaction. (S)
6.00 **Strictly: It Takes Two** Series finale Analysis of the couples' progress on the eve of the final. (S)

9.00 The Name of the Rose

7 PM

7.00 **Richard Osman's House of Games** New edition Game show. (S)
7.30 **Mastermind** New edition Subjects include the history of medicine, Taylor Swift and the Super Bowl. (S)

8 PM

8.00 **Mountain Vets** New edition 4/6. Maurice delivers a valuable litter of pups, Rachel operates on a therapy dog with possible cancerous skin growths, and a woman with Asperger's adopts a wild bird. (S)(AD)

9 PM

9.00 **The Name of the Rose** Series finale 8/8. As the monks crowd around Malachia's body, William questions who the killer is since Bernardo had cleverly found and confined the murderer of the other monks. (S1) (S)(AD)

10 PM

10.00 **Mock the Week** New edition 12/13. The best bits and unseen material from the latest series. (S)
10.30 **Newsnight** (S)
11.10 **Weather** (S)
11.15 **FILM Marguerite** Period drama starring Catherine Frot and Andre Marcon. A wealthy woman in 1920s Paris wants to perform opera, despite not being able to sing – a fact her family keep from her. (2015, 15, 125min) ★★★★
1.20 AM **Sign Zone: Seven Worlds, One Planet** 4/7. David Attenborough looks at the wildlife of Australia. (S)(R)(AD)
2.20 **to 6.45** AM **Previews** (S)

ITV

103 103/176 803 | 103 113/103 | 3 103 | 103 111

6.00 AM **Good Morning Britain** (S)
9.25 **LIVE Election 2019** Julie Etchingham presents analysis of the Election results so far and a prediction of the likely shape of the Government. (S)
2.00 PM **Dickinson's Real Deal** New edition The team visit Staffordshire County Showground, where a pair of horse prints have Karen Dalmeny in tears, while Stewart Hofgartner goes 'pirate crazy' for a porthole. (S)
3.00 **The Switch** New edition Quiz hosted by Sanjeev Bhaskar. (S)
4.00 **Tipping Point** Game show hosted by Ben Shephard. (S)(R)
5.00 **Cash Trapped** New edition Quiz show hosted by Bradley Walsh. (S)
6.00 **Local News** (S)
6.30 **ITV News** (S)

7.00 Emmerdale

7 PM

7.00 **Emmerdale** Rhona is shaken by Graham's actions, while Belle is annoyed with Ellis. (S)(AD)
7.30 **Coronation Street** Evidence begins to pile up against Robert, Tim springs a surprise proposal on Sally, and new parents Gemma and Chesney bring their babies home. (S)(AD)

8 PM

8.30 **The X Factor: The Band** New edition 3/4. Simon Cowell seeks undiscovered talent to form the next big pop group to sign to his record label and follow in the footsteps of One Direction, Fifth Harmony and Little Mix. (S)

10 PM

10.00 **ITV News** (S)
10.30 **Local News** (S)
10.45 **The Royal Variety Performance** With Harry Connick Jr, Robbie Williams, Emeli Sandé, Lewis Capaldi and Mabel. (S)(R)(AD)
1.10 AM **Ideal World**
3.00 **Meet the Parents** 6/8. Dating show, hosted by Holly Willoughby, which puts the love lives of singletons in the hands of the people they know best – their mums and dads. (S)(SL)(R)
3.50 **to 6.00** AM **ITV Nightscreen**

+1 hour | 203 | 114 | 33 | 112

CHANNEL 4

104 104/138 803 | 104 141 | 4 104 | 104

6.00 AM **The King of Queens** (S)(R)
7.15 **Everybody Loves Raymond** (S)(R)
8.40 **Frasier** Triple bill. (S9) (S)(R)(AD)
10.10 **Ramsay's Kitchen Nightmares USA** A restaurant in New York. (R)
11.05 **Undercover Boss USA** (S)(R)
12.00 NOON **News** (S)
1.05 PM **Escape to the Chateau: DIY** Tim and Krys struggle to get the attic converted. (S)(R)(AD)
2.10 **Countdown** New edition (S)
3.00 **Find It, Fix It, Flog It** New edition Henry picks up a drum kit. (S)
4.00 **A Place in the Sun** New edition A holiday home in Malaga. (S)
5.00 **Kirstie's Handmade Christmas** Series finale 15/15. Unique seasonal decorations. (S)(AD)
6.00 **The Simpsons** (S)(R)(AD)
6.30 **Hollyoaks** Jesse is nervous about his big break at the salon. (S)(AD)

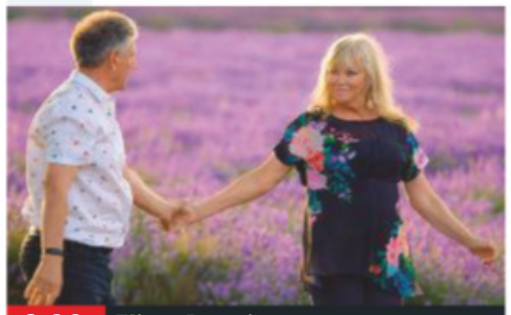

8.00 Flirty Dancing

7 PM

7.00 **News** (S)

8 PM

8.00 **Flirty Dancing** New edition Divorcee Seretta is paired with Steven, a 64-year-old account manager, also divorced. Ashley Banjo choreographs a romantic dance with the spectacular backdrop of a lavender field. (S)(AD)

9 PM

9.00 **Gogglebox** New edition Capturing the households' instant reactions to what they are watching on television from the comfort of their own sofas. (S)(AD)

10 PM

10.00 **The Last Leg Election Special** New edition Adam Hills, Josh Widdicombe, Alex Brooker and their guests analyse the results, look back at the campaign and make sense of the chaos the election has left behind. (S)
■ Repeated tomorrow
11.30 **NEW Adam Hills: Take His Legs** The comedian tries to live out his boyhood dream to play competitive rugby league. (S)
12.35 AM **FILM The Hunger Games: Catching Fire** Fantasy adventure sequel starring Jennifer Lawrence and Josh Hutcherson. (S)(AD) (2013, 12, 145min) ★★★★
3.00 **Come Dine with Me** (S)(R)
5.15 **to 5.40** AM **Extreme Cake Makers** (S)(R)

+1 hour | 204 | 142 | 15 | 109 | 121

(S) Subtitles (SL) Signing (R) Repeat (AD) Audio Description

CHANNEL 5

105 105 805 | 105 150 | 5 105 | 105 105

6.00 AM **Milkshake!**
9.15 **Jeremy Vine** (S)
11.15 **FILM The Spirit of Christmas** Romance starring Jen Lilley. (S) (2015, PG, 95min) ★★
12.50 PM **Neighbours** (S)(AD)
1.20 **Access** Showbiz news. (S)
1.35 **FILM Enchanted Christmas** Festive romantic drama starring Alexa PenaVega. (S) (2017, U, 100min) ★★
3.15 **FILM Once Upon a Christmas Miracle** Drama starring Aimee Teegarden and Brett Dalton. (S) (2018, PG, 105min) ★★
5.00 **News** (S)
5.30 **Friends** 20/24. (S8) (S)(R)
6.00 **Neighbours** Yashvi's drink is spiked with broken glass, and Paul and Leo bond. (S)(R)(AD)
6.30 **News** (S)

9.00 Cruising with Jane McDonald

7.00 **The Gadget Show** New edition 11/12. Georgie Barrat looks at tech for toddlers, Jon Bentley tests some budget tablets and laptops, and Ortis Deley turns locksmith for a day. Craig Charles presents. (S)

8.00 **NEW SERIES Inside the World's Greatest Hotels** 1/6. A look at the planet's most iconic hotels, beginning with one that has been the heart and soul of Las Vegas for more than 50 years, Caesars Palace. (S)

9.00 **Cruising with Jane McDonald** New edition 3/4. Jane rides a train built at the peak of the Austro-Hungarian Empire, and boards a luxury river ship heading to Bratislava and Belgrade. (S)

10.00 **Celebrity 5: Christmas in Lapland** Christopher Biggins, Joe Pasquale, the Rev Richard Coles, Rustie Lee and Sue Holderness head out on a festive adventure across the Arctic Circle. (S)(R)

11.35 **Craziest Christmas Lights** The extensive festive illuminations of four households. (S)(R)
12.30 AM **Christmas Makes You Laugh Out Loud** (S)(R)
12.55 **Access** Showbiz news. (S)
1.00 **21.co.uk Live Casino Show** (S)
3.00 **Access** Showbiz news. (S)
3.10 **NCIS: New Orleans** Triple bill of the drama. (S2) (S)(R)(AD)
5.35 **to 6.00** AM **Wildlife SOS** (SL)(R)

+1 hour 205 | 155 | 44 | 128

SKY ONE

106 106 806 | 110 109

6.00 AM **LIVE Sky News Election 2019** The latest updates.
7.00 **Sky News @ Breakfast**
9.00 **The Dog Whisperer** (R)
10.00 **Motorway Patrol** (S)(R)
11.00 **NCIS: Los Angeles** (S9) (S)(R)
1.00 PM **Hawaii Five-0** (S6) (S)(R)
3.00 **Big Beasts: Last of the Giants** Animals from Asia. (S)(R)(AD)
4.00 **Modern Family** 2&3/24. Double bill. (S5) (S)(R)
5.00 **The Simpsons** (S)(R)
5.30 **Futurama** *A Clockwork Origin:* The theory of evolution is tested on a robot population. (S)(R)
6.00 *The Prisoner of Benda:* A revolutionary invention allows people to switch minds. (S)(R)
6.30 **The Simpsons** *Moms I'd Like to Forget:* Marge is reunited with three old friends. (S)(R)

7.00 World Darts Championship

7.00 **LIVE World Darts Championship** Coverage of the opening day of the PDC event at Alexandra Palace in London, where Michael van Gerwen is looking to defend his title after beating Michael Smith in last year's final. *See feature, page 28*

11.00 **The Russell Howard Election Hour** General Election news. (R)
12.00 M'T **A League of Their Own Christmas Party 2018** (R)
1.00 AM **Brit Cops: War on Crime**
2.00 **Karl Pilkington: The Moaning of Life** (S)(R)(AD)
3.00 **A League of Their Own: Unseen** (S)(R)(AD)
4.00 **to 6.00** AM **Stargate SG-1** Double bill. (S3) (S)(R)

+1 hour 206

LOCAL VARIATIONS

BBC1

SCOTLAND
Sky **951**, Virgin **862**, Freesat **960**
7.30-8.00pm Test Drive (S)(R) **11.30** A Question of Sport New edition (S) **12.00m't** Fleabag (S)(R) (AD) **12.30am** The Apprentice (S)(R) **1.30** Weather for the Week Ahead (S) **1.35-6.00am** BBC News (S)

N. IRELAND
Sky **953**, Virgin **863**, Freesat **957**
10.40pm The Blame Game New episode (S) **11.10** The Graham Norton Show New edition (S) **12.00m't** Fleabag (S)(R) (AD) **12.30am** The Apprentice (S)(R) **1.30-6.00am** BBC News (S)

WALES
Sky **952**, Virgin **864**, Freesat **964**
7.30-8.00pm Our Food, Our Family with Michela Chiappa New edition (S) **11.30** Elis James: Funny Nation (S)(R) **12.00m't** Fleabag (S)(R)(AD) **12.30am** The Apprentice (S)(R) **1.30-6.00am** BBC News (S)

BBC2

N. IRELAND
Sky **972**, Freesat **969**
No variations

WALES
Sky **971**, Freesat **971**
No variations

ITV

As main ITV except:

WALES
10.45pm Christmas Costs and Cons: Tonight New edition (S) **11.15 NEW** It's Not The Robbie Williams Christmas Show (S) **12.15-1.10am** The Jonathan Ross Show (S)(R)

S4C

Sky **134**, Virgin **166**, Freesat **120**
6.00am Cyw **12.00noon** Newyddion S4C a'r Tywydd **12.05pm** Straeon y Ffin **12.30** Heno **1.00** Straeon Harri Parri (AD) **2.00** Newyddion S4C a'r Tywydd **2.05** Prynhawn Da New edition **3.00** Newyddion S4C a'r Tywydd **3.05** Cefn Gwlad (AD) **4.00** Awr Fawr **5.00** Stwnsh **6.00** Bwyd Epic Chris **6.30** Heno New edition **7.30** Newyddion S4C a'r Tywydd **7.55 LIVE** Sgorio **10.00** Lwp: Curadur New edition **10.35** Elis James – 'Nabod y Teip **11.05pm-12.10am** Craith (AD)

TV&Satellite week
The bumper Christmas issue of the magazine with listings for 21 Dec - 3 Jan is in shops now!

BBC4

116 116 | 107 | 9/68 | 106 | 173 107

BBC4 programmes start at 7.00pm

7.00 PM **Sounds of the 70s** Archive performances.
7.30 **University Challenge Christmas 2018**
8.00 **Barbra Streisand: Becoming an Icon 1942-1984** A look at the actress and singer's rise to stardom from her roots in working-class Brooklyn.
9.00 **Top of the Pops: 1988** With Bon Jovi, U2, New Order and Kim Wilde.
9.30 **Country Music by Ken Burns** New editions 7/9. The history of the musical art form from 1973 to 1983. **10.20** 8/9. The history of the art form from the mid-1970s to the 1980s.
11.15 **Sisters in Country: Dolly, Linda and Emmylou**
12.15 AM **Ultimate Cover Versions at the BBC**
1.15 **FILM Bros: After the Screaming Stops** (2018, 15, 90min) ★★★★
2.45 **to 3.45** AM **Tunes for Tyrants: Music & Power with Suzy Klein**

MORE4

136 136 830 | 147 195 | 18 | 124

8.55 AM **Food Unwrapped**
9.30 **A Place in the Sun: Winter Sun** Double bill.
11.35 **Four in a Bed**
2.10 PM **Come Dine with Me**
4.50 **The Secret Life of the Zoo** The keepers introduce a new male giant otter.
5.55 **Amazing Spaces Winter Wonderland** Small-space wonders in the Swiss, French and Italian Alps.
6.55 **999: On the Frontline** Paramedics are called to an emergency in which a baby has stopped breathing and is unconscious.
7.55 **Escape to the Chateau** Dick Strawbridge works on the walled garden.
9.00 **The Team** New episode 7/8. Nelly and Gregor take Malu's mother to the safe house, where a disturbing sight awaits them, while Lucy and Tebos prepare for the illegal handover of the four gold friezes. Subtitled. (S2)
10.20 **24 Hours in A&E** A 58-year-old woman suffers severe blood loss after being run over by a lorry.
11.20 **24 Hours in A&E**
12.25 AM **8 Out of 10 Cats Does Countdown**
1.30 **999: On the Frontline**
2.30 **Vet on the Hill** New edition A young cat needs a double knee operation.
3.30 **to 3.55** AM **Food Unwrapped**

+1 hour 236 | 196 | 86 | 125

ITV2

118 118 816 | 115 176 | 6 | 113

6.00 AM **The Funniest Animals**
6.20 **Guinness World Records**
6.45 **You've Been Framed!**
7.10 **Dinner Date**
8.00 **Emmerdale**
9.00 **You've Been Framed!**
9.25 **Ellen DeGeneres Show**
10.25 **Superstore**
11.15 **Dress to Impress**
12.15 PM **Emmerdale**
1.15 **You've Been Framed!**
1.50 **The Ellen DeGeneres Show** New edition
2.45 **Supermarket Sweep**
3.50 **Dinner Date**
4.50 **Dress to Impress** New edition Dating series.
5.50 **Take Me Out Celebrity Special** With Melvin Odoom.
7.00 **You've Been Framed! Gold Strikes Back**
8.00 **You've Been Framed Gold at Christmas!**
9.00 **FILM Love Actually** Romantic comedy starring Hugh Grant, Bill Nighy and Laura Linney. In the run-up to Christmas, love changes the lives of a host of different characters, ranging from the prime minister to a faded rock star. (2003, 15, 135min) ★★★
11.45 **Family Guy** 4/16. (S7)
12.15 AM **Family Guy**
12.45 **American Dad!**
1.40 **Superstore**
2.10 **to 2.20** AM **Totally Bonkers Guinness World Records**

+1 hour 218 | 116 | 27 | 114

E4

135 135 829 | 106 145 | 13 | 122

6.00 AM **Hollyoaks**
7.00 **Don't Tell the Bride: Christmas on Ice**
8.00 **Mike & Molly**
9.00 **Young Sheldon**
10.00 **The Big Bang Theory**
11.00 **The Goldbergs**
12.00 NOON **Brooklyn Nine-Nine**
1.00 PM **The Big Bang Theory**
2.00 **Mike & Molly**
3.00 **Brooklyn Nine-Nine**
4.00 **The Goldbergs**
5.00 **Don't Tell the Bride Ireland** Documentary.
6.00 **The Big Bang Theory**
7.00 **Hollyoaks**
7.30 **Come Dine with Me**
8.00 **The Big Bang Theory** 9/24. Penny's dad visits. **8.30** 10/24. Amy is attracted to one of Penny's former boyfriends. (S4)
9.00 **FILM World War Z** Apocalyptic thriller starring Brad Pitt. A UN investigator tries to stop the fast-spreading zombie virus that is overwhelming the world. (2013, 15, 119min) ★★★★
11.15 **Rick and Morty**
11.50 **Momma Named Me Sheriff** New editions
12.20 AM **Robot Chicken: Star Wars III**
1.25 **The Big Bang Theory**
3.05 **Fear the Walking Dead** New episode 13/15. (S2)
3.55 **How I Met Your Mother**
4.45 **to 6.00** AM **School of Rock** New episodes

+1 hour 235 | 146 | 28 | 123

Friday primetime

Friday primetime

★★★★★ Excellent ★★★★ Very Good ★★★ Good ★★ Average ★ Poor

FRIDAY Entertainment

Friday

Sky Witness

107 107 807 112 111

6.00 AM **Nothing to Declare**
8.00 **Paramedics**
9.00 **Blue Bloods** 2/22. (S4)
10.00 **Criminal Minds** 8/24. (S6)
11.00 **CSI** 9/23. (S4)
12.00 NOON **Elementary** (S3)
1.00 PM **Blue Bloods** 3/22. (S4)
2.00 **Law & Order** 20/24. A wealthy art patron is found murdered. (S10)
3.00 **The Real A&E**
4.00 **Paramedics**
5.00 **Nothing to Declare** Four editions of the documentary.

10.00 Criminal Minds

7 PM
7.00 **Nothing to Declare** An elderly man misplaces his passport. **7.30** Customs officials arrest a heroin smuggler.

8 PM
8.00 **Criminal Minds** *In the Dark:* 17/22. The agents suspect two different killers may be operating at the same time. (S12)

9 PM
9.00 **CSI** *Irradiator:* 17/23. Langston visits a crime scene where a woman, her husband and their dog have been shot. (S10)

10 PM
10.00 **Criminal Minds** *Twenty Seven:* 7/15. Vigilantes carry out a series of attacks every 27 minutes in Washington, DC. (S14)
11.00 **Law & Order: SVU** (S13)
12.00 M'T **CSI** 9/23. (S4)
1.00 AM **The InBetween** 5/10. (S1)
2.00 **The Truth About the Harry Quebert Affair** 7/10. (S1)
3.00 **Criminal Minds** 18/22. (S12)
4.00 **Nothing to Declare**
5.00 **to 6.00** AM **The Real A&E**

+1 hour 207 180

Sky Atlantic

108 108 808

6.00 AM **Fish Town**
7.00 **The Guest Wing**
8.00 **Storm City** Snow and ice.
9.00 **CSI** 12/23. (S3)
10.00 **The West Wing** (S4)
12.00 NOON **Without a Trace** (S3)
2.00 PM **Blue Bloods** 14/22. Danny goes undercover. (S4)
3.00 **The West Wing** (S4)
5.00 **Without a Trace** 2/24. The team investigate the case of a missing teenager. **6.00** 3/24. The team search for a missing prostitute. (S4)

7.00 CSI

7.00 **CSI** *Random Acts of Violence:* 13/23. An office manager's corpse is left for hours by staff before police were called. (S3)

8.00 **Blue Bloods** *Open Secrets:* 15/22. Frank clashes with his inspector over access to classified information. (S4)

9.00 **Game of Thrones** *Walk of Punishment:* 3/10. Tyrion assumes new responsibilities, Daenerys meets with the slavers, and Jaime strikes a deal. **10.10** *And Now His Watch Is Ended:* 4/10. Varys meets his match when he talks to Lady Olenna. (S3)
11.20 **Game of Thrones** 5/10. The Hound is judged by the gods, and Tyrion learns the true cost of a wedding. (S3)
12.35 AM **Watchmen** 8/9. (S1)
1.45 **Nurse Jackie** 5&6/10. (S4)
2.55 **True Detective** 4/8. (S1)
4.05 **to 6.00** AM **The West Wing**

+1 hour 208

GOLD

110 110 810 124 310 392

7.15 AM **The Two Ronnies: Christmas Show 1982**
8.05 **The Two Ronnies**
9.00 **Last of the Summer Wine**
11.00 **The Green Green Grass**
12.00 NOON **Miranda**
12.40 PM **Are You Being Served? Special Christmas 1979**
1.20 **Last of the Summer Wine**
3.20 **The Green Green Grass**
4.20 **Porridge**
5.20 **Only Fools and Horses** Del Boy and Rodney go on a holiday to Florida. **6.25** A Mafia gang target Del.

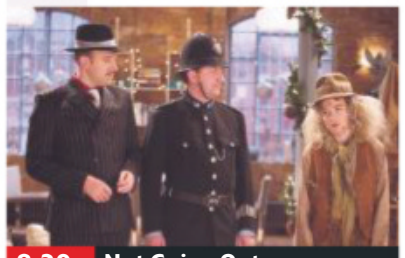
8.20 Not Going Out

Only Fools and Horses (started at 6.25pm)

8.20 **Not Going Out** Lee plans to spend time alone with Lucy at Christmas.

9.00 **Mrs Brown's Boys** The family fall out over a board game.
9.50 **The Royle Family: The Golden Egg Cup** Festive episode from 2009. Jim and Barbara cannot decide whether to spend a windfall on a holiday or a satellite HD system.
11.05 **Michael McIntyre's Christmas Comedy Roadshow**
12.20 AM **Miranda**
1.00 **Citizen Khan**
1.40 **Not Going Out**
2.15 **Miranda**
2.50 **to 4.00** AM **We Have Been Watching Xmas Special**

+1 hour 210 194

ITV3

119 119 817 117 177 10 115

6.00 AM **Classic Coronation Street**
6.55 **Classic Emmerdale**
7.50 **Heartbeat**
8.55 **George and Mildred**
10.00 **Man About the House**
10.30 **Agatha Christie's Marple**
12.40 PM **Heartbeat**
1.45 **Classic Emmerdale**
2.50 **Classic Coronation Street**
3.55 **Agatha Christie's Marple** *Why Didn't They Ask Evans?*
5.55 **Heartbeat** *The Long View:* PC Walker receives a tempting offer from an old friend.

12.05 A Touch of Frost

7.00 **Agatha Christie's Poirot** *The Adventure of the Cheap Flat:* Plans for a new American submarine are stolen.

8.00 **Vera** *Prodigal Son:* A crime of passion is suspected when a former policeman is stabbed to death, but Vera uncovers a more complex case involving the hostile takeover of a brewery. Guest stars Jill Halfpenny and Christine Bottomley.

10.00 **Vera** *Young Gods:* Vera delves into the past of an extreme sports fan who has plunged from a cliff in a ball of flames.
12.05 AM **A Touch of Frost** *Widows and Orphans:* Jack investigates attacks on elderly people. **2.10** *Hidden Truth:* Jack searches for a woman who witnessed a gangland murder.
3.50 **Wild at Heart**
5.30 **to 5.55** AM **On the Buses**

+1 hour 219 174 34 116

ITV4

120 120 818 118 178 24 117

6.00 AM **Football's Greatest**
6.10 **The Saint**
7.05 **Kojak**
8.00 **Quincy ME**
9.05 **Minder**
10.15 **The Sweeney**
11.20 **The Professionals**
12.25 PM **The Saint**
1.30 **LIVE ITV Racing** From Cheltenham and Bangor.
4.00 **Minder**
5.05 **The Professionals**
6.05 **World Cup Top Goalscorers**
6.25 **The Car Chasers**

8.00 River Monsters

6.55 **The Chase** Bradley Walsh presents as four contestants work as a team to take on ruthless quiz genius The Chaser.

8.00 **River Monsters** Extreme angler Jeremy Wade contemplates whether a goonch catfish could be active in Nepal.

9.00 **FILM The Krays** British crime drama starring Gary and Martin Kemp as the notorious gangster twins Reg and Ronnie Kray, who ran London's underworld in the 1960s. (1990, 18, 119min) ★★★
SEX ●●● VIOLENCE ●●● LANG ●●●

11.35 **All Elite Wrestling: Dynamite** Action from the latest edition of the weekly AEW event.
1.45 AM **The Professionals** Bodie refuses to believe a former SAS friend has joined an Italian terrorist group.
2.40 **to 2.50** AM **Football Rivalries**

+1 hour 220 175 154

BBC Scotland

SCOT 115 108 9 108 106
REST OF UK 457 162 108

6.00 AM **to 7.00** PM **As BBC2 except:**
6.00 **to 9.00** AM **LIVE Election 2019 – Scotland**
7.00 PM **Roads Less Travelled – The Heart of Scotland: Special** 2/2. Travelling on foot, by bike and taking to the air, Cameron McNeish completes his journey.
8.00 **Paramedics on Scene**
9.00 **The Nine**
10.00 **Scot Squad** 6/6 Karen takes part in a revolutionary experiment.
10.30 **The State of It New episode** 4/6 Comedy focusing on the theme of democracy. With contributions by Leyla Josephine. (S1)
11.00 PM **to 12.00** M'T **Scotland's Big Night Out** Iain Stirling explores the history of the Saturday night out.

Sky Two

170 160

7.00 AM **House Hunters International**
8.00 **60 Minute Makeover**
10.00 **My Kitchen Rules: Australia** Double bill.
12.30 PM **America's Next Top Model** Double bill.
2.30 **House Hunters International**
3.30 **Wild Vets**
4.00 **Most Haunted**
5.00 **Babylon 5** 17/22. (S4)
6.00 **Stargate SG-1** (S2)
8.00 **Road Wars**
9.00 **Highway Cops** Double bill of the documentary.
10.00 **Ross Kemp: Extreme World** Ross investigates elephant poaching in Mozambique.
11.00 **Caribbean Cops**
12.00 M'T **FBI** 20/22. (S1)
1.00 AM **Sun, Sea and A&E**
2.00 **A League of Their Own**
3.00 **Duck Quacks Don't Echo** With Piers Morgan.
4.00 **Wild Vets** Double bill.
5.00 **to 6.00** AM **Most Haunted**

Pick

152 165 11 144

7.00 AM **Nothing to Declare**
8.00 **Border Security: Canada's Front Line**
9.00 **Border Patrol**
10.00 **Police Ten 7**
11.00 **Police Force: Australia**
12.00 NOON **Road Wars**
1.00 PM **UK Border Force**
2.00 **Border Patrol**
3.00 **Nothing to Declare**
4.00 **Border Security USA**
5.00 **Children's Hospital**
6.00 **Without a Trace** (S4)
7.00 **Hawaii Five-0** (S3)
8.00 **Elementary** 1/24. (S2)
9.00 **Homicide for the Holidays** Documentary.
10.00 **The Force: North East**
12.00 M'T **Brit Cops: Rapid Response**
1.00 AM **Banged Up Abroad**
2.00 **Road Wars**
3.00 **Border Patrol**
4.00 **Highway Patrol**
4.30 **Motorway Patrol**
5.00 **to 6.00** AM **Nothing to Declare**

+1 hour 252 92 145

Dave

111 111 127 227 19 157 19

7.10 AM **Cops UK: Bodycam Squad**
8.00 **American Pickers**
9.00 **Storage Hunters UK**
10.00 **American Pickers**
12.00 NOON **James May's Cars of the People**
1.00 PM **Top Gear**
3.00 **Timber Kings**
4.00 **Cop Car Workshop**
5.00 **Top Gear** Double bill.
7.00 **Would I Lie to You? The Unseen Bits**
7.40 **Would I Lie to You? At Christmas** Guests include Richard Osman and Sara Pascoe.
8.20 **QI** Double bill.
10.00 **Red Dwarf** (S10)
12.00 M'T **Would I Lie to You? The Unseen Bits**
12.40 AM **Would I Lie to You? At Christmas**
1.20 **QI** With Phill Jupitus.
2.15 **Comedians Giving Lectures**
3.00 **to 4.00** AM **The Last Man on Earth**

+1 hour 211 131 79

Comedy Central

112 112 812 132 181 307 370

8.00 AM **Will & Grace**
9.00 **Fresh Prince of Bel Air**
10.00 **Impractical Jokers**
12.30 PM **Friends** (S8)
5.30 **Will & Grace** (S5)
6.00 **Friends**
9.00 **Takeshi's Castle New editions** Guz Khan is joined by comedian Dane Baptiste. **9.30** With guest Jayde Adams.
10.00 **South Park Series finale** 10/10. (S23)
10.30 **FILM The Night Before** Comedy starring Joseph Gordon-Levitt, Anthony Mackie and Seth Rogen. (2015, 15, 99min) ★★
12.30 AM **South Park**
3.00 **The Daily Show New edition** Talk show.
3.25 **Impractical Jokers**
3.50 **Impractical Jokers: Holiday Party Special**
4.15 **to 5.00** AM **Christmas Makes You Laugh Out Loud**

+1 hour 212 133

ITV Be

131 119 179 26 118

6.00 AM **Cupcake Wars**
6.45 **Don't Be Tardy**
7.30 **Ferne McCann: First Time Mum**
9.00 **LittleBe**
12.00 NOON **Income Property**
12.25 PM **Real Housewives of New York City**
1.15 **Buying and Selling**
2.10 **Don't Be Tardy**
3.05 **Gemma Collins: Diva Forever**
4.05 **The Real Housewives of New Jersey**
6.00 **Buying and Selling**
8.00 **Dinner Date** Sasha from Hertfordshire hopes to find romance.
9.00 **Botched** Terry and Paul conclude discussing the first season. **10.00** The doctors help a woman whose nose was botched.
11.00 **Million Dollar Matchmaker**
11.55 PM **to 12.55** AM **The Only Way Is Essexmas**

+1 hour 231 120 119

★★★★★ Excellent ★★★★ Very Good ★★★ Good ★★ Average ★ Poor

Alibi

132 132 826 | 126 212 | 312 382

7.10 AM **Murdoch Mysteries** (S8)
9.00 **The Coroner** 8/10. (S1)
10.00 **Father Brown** As 8.00pm.
11.00 **Unforgettable** 11/13. (S2)
1.00 PM **The Coroner** 8/10. (S1)
2.00 **The Doctor Blake Mysteries**
4.00 **Murdoch Mysteries** 1/18. The Murdochs' party is cut short when a man is killed. **5.00** Julia refuses to accept the blame when one of her patients dies following surgery.
6.00 **Unforgettable** 6/13. A boy racer is shot dead while delivering a luxury car. (S2)

8.00 Father Brown

7.00 **Unforgettable** *Maps and Legends:* 7/13. An investigation takes Carrie on an adventure under New York City. (S2)

8.00 **Father Brown** *The Chedworth Cyclone:* Suspicious circumstances surround the death of a local fighter.

9.00 **Father Brown** *The Cat of Mastigatus:* An investigation gets under way when a girl is left for dead at a school fête.

10.00 **Strike – The Silkworm** 2/2. Strike becomes suspicious of Fancourt after he makes a mistake during a TV interview. (S2)
11.20 **Harrow** 9/10. (S1)
12.20 AM **Motive** 11&12/13. (S3)
2.25 **Ten Days in the Valley** 8/10. The search for Lake reaches a climax while Ali and PJ find themselves in an unexpected situation. (S1)
3.10 **to 4.00** AM **Rosewood**

+1 hour 232 191

Syfy

114 114 814 | 138 137 | 319 375

6.00 AM **Star Trek: Voyager** (S6)
8.00 **Teleshopping**
11.00 **The Librarians** 8/12. (S4)
12.00 NOON **Merlin** (S5)
2.00 PM **FILM The Land That Time Forgot** Action fantasy starring C Thomas Howell. (2009, 12, 90min) ★★
4.00 **The Librarians** 9/12. (S4)
5.00 **Atlantis** *The Queen Must Die – Part One:* Jason vows to save his fellow prisoners. **6.00** *The Queen Must Die – Part Two:* Jason faces treachery at every turn. (S2)

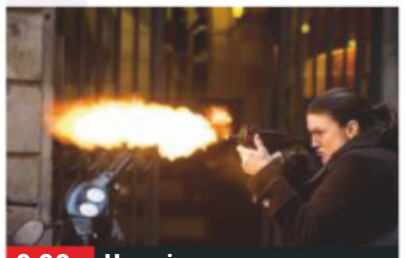

9.00 Haywire

7.00 **FILM The Librarian: Quest for the Spear** Fantasy starring Noah Wyle. A meek librarian embarks on a globe-trotting adventure after a sinister brotherhood steals a magical artefact from his institution. (2004, PG, 90min) ★★★
SEX ●●● VIOLENCE ●●● LANG ●●●

9.00 **FILM Haywire** Steven Soderbergh's action thriller starring Gina Carano, Michael Fassbender and Ewan McGregor. A freelance secret agent goes on the run after being betrayed by her bosses. (2012, 15, 88min) ★★★★
SEX ●●● VIOLENCE ●●● LANG ●●●
11.00 **FILM The Devil's Rejects** Horror. (2005, 18) ★★★
1.10 AM **Stitchers** 9&10/10. (S2)
3.00 **Fact or Faked: Paranormal Files**
4.00 **to 6.00** AM **FILM Ba'al: The Storm God** Action drama. (2008, 15, 97min) ★★

+1 hour 214 229

W

109 109 809 | 125 211 | 311 383

6.15 AM **MasterChef Junior USA**
8.00 **Tipping Point**
10.00 **The Bill**
11.00 **Ski A&E**
12.00 NOON **Tipping Point**
2.00 PM **Who Do You Think You Are?** Paul Hollywood learns about his grandfather's wartime experiences.
3.00 **My Dream Home** Two medics seek a budget-friendly home. **4.00** Helping a couple to turn a ramshackle property into a high-end house.
5.00 **Tipping Point** Double bill.

11.00 The Shift: Women...

7.00 **My Dream Home** A couple hope to move from their cramped apartment into a large, modern family home.

8.00 **Ski A&E** New edition 5/10. In the Val Thorens snowpark, a teenager suffers concussion and a man breaks his spine.

9.00 **Inside the Ambulance** Crews fight to restart a man's heart after he had a cardiac arrest and crashed his van.

10.00 **Inside the Ambulance** Paramedics desperately try to save a patient whose heart has stopped for more than 15 minutes.
11.00 **The Shift: Women on the Force** Response officer Louise faces a tricky arrest.
12.00 M'T **One Born: What Happened Next?**
1.00 AM **The Davina Hour**
1.50 **MasterChef Junior USA**
2.35 **to 3.00** AM **Flip or Flop**

+1 hour 209 190

Universal

113 113 813 | 122 121 | 320 385

8.00 AM **Numb3rs** 11/23. (S5)
9.00 **Sea Patrol** 1/13. (S1)
10.00 **Private Eyes** 5/18. (S2)
11.00 **NCIS** 23/23. (S2)
1.00 PM **CSI: Miami** (S5)
3.00 **Law & Order** 10&11/24. (S15)
5.00 **NCIS** 2/24. Gibbs continues to blame himself for Kate's death and enlists Jenny's help to track down Ari – but the pair are caught in a shoot-out. **6.00** 4/24. The team discover the entombed corpse of a navy sergeant and conclude that he was buried alive. (S3)

10.00 Ransom

7.00 **NCIS** *Switch:* 5/24. A Marine who appears to have been leading a double life is shot dead on an open road.

8.00 **NCIS** *Honour Code:* 7/24. A six-year-old boy begs the team to find his father, who he claims has been kidnapped. (S3)

9.00 **Ransom** *The Fawn:* 8/13. Eric needs a serial killer's help to save a kidnapped teenager from a copycat criminal.

10.00 **Ransom** *Hardline:* 9/13. Eric is the only hope for the Dutch prime minister's daughter when she is kidnapped. (S2)
11.00 **CSI: Miami** 9/24. A murder at a charity event exposes a terrorist plot that could threaten the entire city. (S5)
12.00 M'T **CSI: Miami** 10/24. (S5)
1.00 AM **Private Eyes** (S2)
3.00 **Sea Patrol** 1/13. (S1)
4.00 **to 5.00** AM **Numb3rs**

+1 hour 213 206

FOX

124 124 821 | 157 199

8.00 AM **Bull** 7/22. (S2)
9.00 **Bones** 13/13. (S7)
10.00 **Bull** 8/22. (S2)
11.00 **NCIS** 18/24. (S12)
12.00 NOON **Bones** (S8)
2.00 PM **The Mentalist** 15/24. (S4)
3.00 **NCIS** 19/24. (S12)
4.00 **Bull** 9/22. (S2)
5.00 **Bones** 3/24. Brennan investigates an explosion in a hotel parking garage. (S8)
6.00 **The Mentalist** 16/24. The CBI team confront an old adversary. Guest stars Malcolm McDowell. (S4)

9.00 NCIS

7.00 **NCIS: New Orleans** *The Asset:* 3/24. A Russian operative disappears after his navy escort is murdered.

8.00 **NCIS: New Orleans** *Dead Man Calling:* 4/24. A copycat murder of an unsolved case from 150 years earlier occurs. (S4)

9.00 **NCIS** *Privileged Information:* 3/24. The team investigate a US Marine's fall to her death from a building. (S14)

10.00 **The Fix** *The Wire:* 3/10. Maya convinces an asset to wear a wire during a rendezvous with Sevvy. (S1)
11.00 **American Dad!** 17&18/22. Double bill of episodes. (S13)
12.00 M'T **Family Guy** (S5)
12.30 AM **Family Guy** (S5)
1.00 **American Dad!** (S13)
2.00 **Family Guy** (S5)
3.00 **Science of Stupid**
4.00 **to 5.00** AM **Bull**

+1 hour 224 158

Sony Channel

157 189 48 142

6.00 AM **The Waltons** (S2)
7.00 **Hart to Hart** (S1)
9.00 **FILM A Walton's Easter** Drama. (1996, U) ★★
11.00 **Charlie's Angels** (S3)
12.00 NOON **T.J. Hooker** (S3)
2.00 PM **Hart to Hart** (S2)
4.00 **Murder, She Wrote**
6.00 **Charlie's Angels** (S3)
7.00 **M*A*S*H** 3/22. A GI is plagued by guilt. **7.30** 4/22. The 4077th medics are headhunted. **8.00** 5/22. Hawkeye writes to the president. **8.30** 6/22. Colonel Potter receives a traffic ticket. (S10)
9.00 **Classic Who Wants to Be a Millionaire?** Triple bill of the big-prize quiz.
12.00 M'T **M*A*S*H** (S3)
2.00 AM **Charlie's Angels**
3.00 **M*A*S*H** 20/25. (S4)
3.30 **The Waltons** (S6)
4.20 **Touched by an Angel**
5.10 **to 6.00** AM **Highway to Heaven**

+1 hour 257 220 152

Sky Arts

122 122 820 | 123 156

6.00 AM **The Lady in Number 6: Music Saved My Life**
6.50 **La Boheme on Sydney Harbour**
9.00 **Tales of the Unexpected**
10.00 **Landscape Artist 2019**
11.00 **Discovering**
1.00 PM **Tales of the Unexpected**
2.00 **Elvis and the Girl from Vienna**
3.00 **Simply Red: Live in Holland**
5.00 **Discovering**
7.00 **When Patsy Cline Was Crazy**
8.00 **Carl Perkins & Friends**
9.00 **I Am Johnny Cash**
10.55 **Johnny Cash – Behind Prison Walls**
11.55 **Danny Baker's Christmas Hits**
1.25 AM **Andy Williams: Happy Holidays**
2.40 **Almost Fashionable: A Film About Travis**
4.00 **to 6.00** AM **Discovering**

4seven

137 143 203 47 110 127

9.00 AM **Find It, Fix It, Flog It**
10.00 **Come Dine with Me**
12.00 NOON **Escape to the Chateau: DIY**
1.00 PM **Undercover Boss USA** Documentary.
2.00 **Ramsay's Kitchen Nightmares USA**
3.00 **Everybody Loves Raymond** (S3)
4.00 **Frasier** 1&2/24. (S9)
5.00 **Couples Come Dine with Me** From Essex.
6.00 **A Place in the Sun**
7.00 **Kirstie's Handmade Christmas** Decorations.
8.00 **Buy It Now for Christmas** Gift ideas.
9.00 **24 Hours in A&E**
10.00 **Amazing Spaces: Northern Lights Adventure**
11.05 **Gogglebox**
1.15 AM **First Dates**
2.20 **Flirty Dancing**
3.25 **Jamie's Quick and Easy Christmas**
4.25 **to 5.00** AM **Father Christmas**

5USA

141/169 153 21 129

9.00 AM **Criminals: Caught on Camera**
9.25 **Remington Steele** (S2)
10.15 **CSI: NY**
12.05 PM **Perception** (S2)
1.05 **Law & Order** (S11)
4.00 **Murder, She Wrote**
6.05 **Law & Order** (S15)
8.00 **NCIS: Los Angeles** *The Gold Standard:* 9/24. The team investigate an armoured-car heist. (S4)
9.00 **Private Eyes** *Between a Doc and a Hard Place:* 7/18. Angie and Shade investigate a series of break-ins at a medical clinic. (S2)
10.00 **Law & Order: Special Victims Unit** *Hunting Ground:* 15/23. A child prostitute is reported missing. (S13)
10.55 **Law & Order: Special Victims Unit** (S13)
12.50 AM **CSI: Miami** (S7)
1.50 **Person of Interest** (S5)
3.50 **to 4.00** AM **Access**

+1 hour 241 185 57 130

5STAR

128 151 30 131

8.00 AM **3rd Rock from the Sun** Triple bill. (S3)
9.10 **Will & Grace** (S3)
10.10 **Last Man Standing**
11.05 **Two and a Half Men**
12.00 NOON **Bad Tenants, Rogue Landlords**
1.00 PM **Can't Pay? We'll Take It Away!**
2.00 **Can't Pay? We'll Take It Away!: Big Family Bust Up**
3.00 **Neighbours**
3.35 **World's Strongest Man 2015** The Grand Final.
4.35 **World's Strongest Man 2016** Double bill.
6.30 **Neighbours**
7.00 **Nightmare Tenants, Slum Landlords**
9.00 **FILM 22 Jump Street** Crime comedy starring Jonah Hill and Channing Tatum. (2014, 15, 109min) ★★★
11.15 **Impact Wrestling**
1.15 AM **Wentworth Prison**
2.20 **to 4.00** AM **Riverdale**

+1 hour 228 186 56

Drama

143 130 20 158

7.10 AM **The House of Eliott**
8.00 **Soldier, Soldier**
10.00 **Classic Holby City**
11.00 **The Bill**
1.00 PM **Classic EastEnders**
2.15 **Casualty**
3.20 **Lovejoy**
4.20 **Bergerac**
5.25 **Bread**
6.00 **Are You Being Served?**
6.40 **As Time Goes By**
7.20 **Last of the Summer Wine** Billy celebrates his ancestor Robin Hood.
8.00 **Inspector George Gently** *Gently Upside Down:* A schoolgirl with links to a rising TV star is murdered.
10.00 **New Tricks** *Things Can Only Get Better:* The team reopen the 16-year-old case of a political aide's murder.
11.10 **Silent Witness**
1.25 AM **The Heart Guy**
3.25 **to 4.00** AM **Garden Hopping**

+1 hour 243 226

FRIDAY Entertainment & Lifestyle

Friday

AMC

332 381

Programmes start at 1pm.

1.00 PM **Mad Men** 9/14. (S7)
1.55 **Rectify** 1/8. (S4)
2.50 FILM **Felicia's Journey** Dark psychological thriller. (1999, 12, 120min) ★★★
5.00 **Mad Men** 10/14. (S7)
6.00 **Rectify** 2/8. (S4)
7.00 FILM **Young Guns II: Blaze of Glory** Western sequel starring Emilio Estevez. (1990, 15, 104min) ★★★
9.00 **The Terror** *Into the Afterlife:* 10/10. The Nakayamas look to the past for answers. (S2)
10.00 **Preacher** *The Light Above:* 10/10. (S3)
11.05 **Hip-Hop: The Songs That Shook America**
1.00 AM **The Son** (S2)
1.50 **The Terror** 10/10. (S2)
2.45 **Preacher** 10/10. (S3)
3.45 **Mad Men** 10/14. (S7)
4.40 **to 5.30** AM **Rectify**

CBS Drama

147 197 71 134

9.00 AM **Medium** 10/22. (S3)
10.00 **ER** 3/22. (S3)
11.00 **The Love Boat** (S7)
12.05 PM **Judge Judy**
1.00 **Bonanza** (S9)
3.00 **Walker, Texas Ranger**
4.00 **Unsolved Mysteries**
6.00 **The Love Boat** (S7)
7.00 **JAG** *Skeleton Crew:* 22/22. An old friend of Harm's is murdered. (S1)
8.00 **Judge Judy**
9.00 **Medium** *Apocalypse, Push:* 11/22. Kenneth Push experiences visions of murder. (S3)
10.00 **JAG** *We the People:* 1/15. A militant steals the Declaration of Independence. (S2)
11.00 **The Love Boat** (S7)
12.00 M'T **Judge Judy**
1.00 AM **ER** 4/22. (S3)
2.00 **Medium** 11/22. (S3)
3.00 **JAG** 1/15. (S2)
4.00 **Walker, Texas Ranger**
5.00 **to 6.00** AM **Unsolved Mysteries**

CBS Justice

148 192 39 137

9.00 AM **Diagnosis Murder**
11.00 **Matlock** 18/25. (S1)
12.00 NOON **Perry Mason**
1.05 PM **Walker, Texas Ranger** 11/26. (S5)
2.05 **CSI: Miami** 14/25. (S4)
3.00 **NCIS** (S9)
5.00 **Matlock** 19/25. (S1)
6.00 **Perry Mason**
7.05 **NCIS** *Caged:* 12/25. McGee tries to quell a crisis in a women's prison. (S6)
8.00 **Walker, Texas Ranger** *Small Blessings:* 12/26. A pair of orphans witness a murder. (S5)
9.00 **CSI: NY** *American Dreamers:* 3/23. A skeleton is found on a tour bus. (S1)
10.00 **NCIS** (S12&6)
12.00 M'T **CSI: Miami** (S4)
1.00 AM **CSI: NY** 3/23. (S1)
2.00 **Gunsmoke** (S19)
3.05 **Bonanza** (S12)
4.50 **to 6.00** AM **Mission: Impossible**

CBS Reality

146 148 66 135

9.00 AM **Judge Judy**
1.00 PM **Judge Judy**
7.00 **Medical Detectives** The analysis of hair found at a murder scene helps find the perpetrator. **7.30** A man is killed by a home-made bomb.
8.00 **Donal MacIntyre: Unsolved** Focusing on the case of Alan Wood.
9.00 **Cold Blood** The dismembered body of a woman is found floating in several plastic bags.
10.00 **Dark Waters of Crime** Murders covered up by the use of water.
11.00 **Secrets of a Psychopath**
12.00 M'T **Sins and Secrets**
1.00 AM **Cold Blood**
2.00 **Dark Waters of Crime**
3.00 **I Survived**
3.50 **The Jury Room**
4.40 **Unsolved Mysteries**
5.30 **to 6.00** AM **Karma's a B****

+1 hour 246 201 67 136

Challenge

151 164 46 146

7.00 AM **Dale's Supermarket Sweep** Double bill.
8.00 **Family Fortunes**
9.00 **The Chase**
10.00 **Bruce's Price Is Right**
11.00 **Catchphrase**
12.00 NOON **Wheel of Fortune** Double bill.
1.00 PM **Wheel of Fortune**
2.00 **Family Fortunes**
3.00 **Bullseye**
5.00 **The Chase**
6.00 **Weakest Link** Anne Robinson hosts a double bill of the quick-fire general knowledge quiz.
8.00 **The Chase** Double bill of the quiz show hosted by Bradley Walsh.
10.00 **Classic Who Wants to Be a Millionaire?** Big-prize quiz hosted by Chris Tarrant.
11.00 **Bullseye**
12.00 M'T **The Chase**
3.00 AM **Weakest Link**
4.00 **to 6.00** AM **Eggheads**

+1 hour 251 230 147

Comedy Central Extra

127 182 308

6.00 AM **Bob's Burgers**
7.00 **Teleshopping**
9.00 **Are We There Yet?**
10.00 **Bob's Burgers**
11.00 **Friends**
12.00 NOON **The Middle**
2.00 PM **Wipeout USA**
3.00 **Most Ridiculous – Action Heroes**
3.30 **Most Ridiculous Ever!**
4.00 **The Middle**
6.00 **Impractical Jokers**
8.00 **Fresh Prince of Bel Air**
9.00 **Russell Howard Live: Wonderbox**
10.00 **Lee Evans: The Ultimate Experience**
11.45 **Your Face or Mine Christmas**
12.45 AM **Russell Howard's Stand Up Central**
1.45 **Russell Howard's Good News**
4.10 **Nathan for You**
4.30 **Wipeout USA**
5.15 **to 6.00** AM **Bob's Burgers**

+1 hour 227

E!

123 123 834 140 139 321 386

7.00 AM **Keeping Up with the Kardashians**
10.00 **Dating: No Filter**
11.00 **News: Daily Pop**
12.00 NOON **Total Divas**
1.00 PM **Keeping Up with the Kardashians**
3.00 **True Hollywood Story**
4.00 **Botched**
5.00 **Keeping Up with the Kardashians**
7.00 **True Hollywood Story**
8.00 **Total Divas**
9.00 **Keeping Up with the Kardashians**
10.00 **Very Cavallari** Kristin and Jay want to make more time for each other.
11.00 **Nightly Pop**
11.30 **Dating: No Filter**
12.00 M'T **Keeping Up with the Kardashians**
1.00 AM **Botched**
2.00 **Teleshopping**
3.00 **Keeping Up with the Kardashians**
4.00 **to 5.00** AM **The Platinum Life**

Food Network

140 278 41 148

6.00 AM **Giada at Home**
6.30 **Giada's Handbook**
7.00 **Giada at Home**
8.00 **Cake Wars** New edition
9.00 **The Pioneer Woman**
11.00 **The Naked Chef**
12.00 NOON **Paul Goes To Hollywood**
1.00 PM **Cake Wars: Xmas**
2.00 **Val's Home Cooking**
3.00 **Jamie's Best Ever Xmas**
4.00 **The Naked Chef**
5.00 **The Pioneer Woman**
6.00 **Paul Goes To Hollywood**
7.00 **Jeni Barnett's Christmas Hamper**
8.00 **Jamie's Best Ever Xmas**
9.00 **Gordon's Ultimate Seasonal Specials**
10.00 **Martin: Home Comforts**
11.00 **Diners, Drive-Ins and Dives** Double bill.
12.00 M'T **Mystery Diners**
1.00 AM **Restaurant: Impossible**
2.00 **to 3.00** AM **Mystery Diners**

+1 hour 240 149

Lifetime

187 208 329 384

7.00 AM **Judge Judy**
1.00 PM **Real Housewives of New Jersey**
2.00 **Million Dollar Decorators**
3.00 **Flipping Vegas**
4.00 **Little Women: Atlanta**
5.00 **Hardcore Pawn**
6.00 **Pawn Stars**
6.30 **Little Women: LA**
7.00 **Judge Judy** Real-life small-claims cases.
9.00 **The Price of Duty** New Jersey detective Terry King investigates a tragic homicide.
10.00 **Storage Wars** The teams visit Palm Desert. **10.30** Jarrod and Brandi hope for more good luck in San Diego.
11.00 **Hardcore Pawn**
12.00 M'T **Pawn Stars**
12.30 AM **Little Women: LA**
1.00 **The Price of Duty**
2.00 **Storage Wars**
3.00 **to 4.00** AM **Hardcore Pawn**

Paramount Network

153 188 187 54 132

9.00 AM **The Office (US)**
9.55 **Now That's Funny!**
12.05 PM FILM **The Mistletoe Promise** Romantic drama with Jaime King (2016, U, 84min) ★★
1.55 FILM **A Husband for Christmas** Comedy. (2016, PG, 87min) ★★
3.40 FILM **My Christmas Dream** Romantic drama starring Danica McKellar. (2016, PG, 120min) ★★
5.25 FILM **Love You Like Christmas** Drama. (2016, U, 100min) ★★
7.10 **House** (S4)
9.00 FILM **The Big Wedding** Romantic comedy. (2012, 15, 87min) ★
10.50 FILM **The Love Punch** Comedy. (2013, 12) ★★
12.40 AM **Suits**
4.15 **The Office (US)** (S8)
4.40 **Dogs Make You LOL 4**
5.00 **Neighbours**
5.30 **Access**
5.35 **to 6.00** AM **The Office (US)**

Quest

144 144 831 169 12 114 172

6.00 AM **How Do They Do It?**
6.20 **Mysteries of the Missing**
7.10 **Treasure Quest: Snake Island**
8.00 **Outback Opal Hunters**
9.00 **Shed and Buried**
10.00 **Chasing Classic Cars**
10.30 **How Sports Are Made**
10.45 **Snooker: Scottish Open**
11.45 LIVE **Snooker: Scottish Open** The quarter-finals.
5.30 PM **Autobahn**
6.00 **Wheeler Dealers**
7.00 **Outback Opal Hunters**
8.00 **Salvage Hunters**
9.00 **The Unexplained Files**
10.00 **Alien Encounters**
11.00 **How Do They Do It?**
12.00 M'T **Wheeler Dealers**
1.00 AM **Chasing Classic Cars** Double bill.
2.00 **World's Deadliest Drivers** Double bill.
3.00 **Destroyed in Seconds**
4.00 **Swamp Loggers**
5.00 **to 6.00** AM **Overhaulin' Chronicles Vol. 2**

+1 hour 244 213 76 168

Quest Red

149 170 38 169

6.00 AM **Say Yes to the Dress**
6.25 **Say Yes... Atlanta**
7.00 **Bondi Vet**
8.00 **Animal Cops Philly**
10.00 **Celebrity Money for Nothing**
11.00 **Forensic Detectives**
12.00 NOON **Disappeared**
2.00 PM **Say Yes... Atlanta**
4.00 **Say Yes... Bridesmaids**
5.00 **Say Yes... Big Bliss**
6.00 **Salvage Hunters**
7.00 **Money for Nothing**
8.00 **My 600lb Life**
9.00 **Twisted Sisters**
10.00 **The Coroner: I Speak for the Dead**
11.00 **Katie Price: The Truth Behind the Headlines**
12.00 M'T **Forensic Detectives**
1.00 AM **Murder on CCTV**
2.00 **Murder Comes to Town**
3.00 **FBI Files**
3.50 **Animal Cops Phoenix**
4.40 **Bondi Vet**
5.30 **to 6.00** AM **Say Yes to the Dress**

+1 hour 249 72 170

Really

142 128 17 160

6.00 AM **Homes Under the Hammer**
7.00 **Teleshopping**
8.00 **Homes Under the Hammer** Double bill.
10.00 **Countryside 999**
11.00 **Celebrity Road Trip**
12.00 NOON **Escape to the Country** Double bill.
2.00 PM **Fantasy Homes by the Sea**
3.00 **Homes Under the Hammer**
4.00 **Ghost Adventures**
5.00 **French Collection**
6.00 **Celebrity Road Trip**
7.00 **Antiques Road Trip**
9.00 **Ghost Adventures** New edition In Arizona.
10.00 **Haunted Hospitals** New edition
11.00 **Ghost Chasers**
12.00 M'T **Ghost Adventures**
1.00 AM **Paranormal Investigators**
2.00 **Teleshopping**
4.00 **to 6.00** AM **Escape to the Country**

Sky Crime

121 121 819 136 135

6.00 AM **Motorway Patrol**
7.00 **Stop, Search, Seize**
8.00 **Canada's Front Line**
9.00 **Police Ten 7**
10.00 **Road Wars**
11.00 **Brit Cops...**
12.00 NOON **Banged Up...**
1.00 PM **Canada's Front Line**
3.00 **Road Wars**
4.00 **Stop, Search, Seize**
5.00 **Brit Cops...**
6.00 **Snapped**
7.00 **Banged Up Abroad**
8.00 **Murders That Shocked the Nation**
9.00 **A Lie to Die For** New edition
10.00 **Snapped**
11.00 **World's Most Evil Killers**
12.00 M'T **Banged Up Abroad**
1.00 AM **Killer Colleagues**
2.00 **Snapped**
3.00 **Murders That Shocked the Nation**
4.00 **Police Ten 7**
5.00 **to 6.00** AM **Motorway Patrol**

+1 hour 221 207

Sony Crime

179 193 143

7.00 AM **Bizarre Murders**
8.00 **48 Hours: Mystery**
9.00 **Speeders**
11.00 **Bait Car: LA**
1.00 PM **Speeders**
7.00 **Speeders** Officer Hartsell pulls over a car decorated with junk. **7.30** Officer Williams pulls over a car full of Italian tourists. **8.00** Officer Olson pulls over a couple of teens and gives them a quiz. **8.30** Officer Williams pulls over a confused wedding planner.
9.00 **Bait Car** Double bill of the documentary series.
10.00 **Assassins: Ireland's Contract Killers** A profile of the assassin, robber and kidnapper, Michael Boyle.
11.00 **Speeders**
12.00 M'T **Bait Car**
1.00 AM **Deadly Women**
3.00 **to 4.00** AM **Body of Evidence**

5SELECT

159 152 55 133

9.00 AM **Access**
9.10 **On Benefits: Depressed, Stressed and Repossessed**
10.00 **Nightmare Tenants...**
11.00 **The Dog Rescuers**
12.05 PM FILM **A Christmas Reunion** (2015, PG) ★★
1.55 **GPs: Behind Closed Doors** Double bill.
4.00 **The Yorkshire Vet**
5.00 **The Dog Rescuers**
6.00 **GPs: Behind Closed Doors** Double bill.
8.00 **The Yorkshire Vet**
9.00 **Canada: A Year in the Wild** Wildlife in summer.
10.00 **Secrets of the Royal Flight**
11.00 **Secrets of the Royal Train**
12.00 M'T **Nightmare Tenants, Slum Landlords**
1.00 AM **On Benefits: Britain's Most Married Man**
2.00 **Animals After Dark**
3.00 **to 4.00** AM **CSI: Miami**

5Spike

150 154 31 141

9.00 AM **The A-Team**
11.00 **Can't Pay? We'll Take It Away!** Double bill.
1.00 PM **Police Interceptors**
2.00 **Trucking Hell**
3.00 **Traffic Cops**
5.00 **The A-Team**
7.00 **Police Interceptors**. The police are led on a high-speed chase across north London.
8.00 **Traffic Cops** An operation identifies a car thought to be involved in drug trafficking. **9.00** Officers close in on a suspected stolen car, but they have to deploy stingers as the driver tries to escape. **10.00** Officers target gangs ram-raiding ATMs.
11.00 **Criminals: Caught on Camera** Double bill.
1.00 AM **Airwolf**
2.00 **to 3.00** AM **Street Hawk**

+1 hour 250

TLC

133 133 827 167 323 377

6.00 AM **Say Yes to the Dress: Bridesmaids**
8.00 **Say Yes to the Dress**
10.00 **Curvy Brides Boutique**
11.00 **Say Yes to the Dress**
12.00 NOON **Say Yes to the Dress: Atlanta**
1.00 PM **Say Yes to the Dress: Atlanta**
2.00 **Dr Pimple Popper**
3.00 **Home Town**
4.00 **Say Yes to the Dress**
5.00 **Curvy Brides Boutique**
6.00 **Say Yes to the Dress**
8.00 **Say Yes to the Dress: Lancashire**
9.00 **Say Yes to the Dress**
10.00 **Say Yes... Atlanta**
11.00 **Dr Pimple Popper**
12.00 M'T **Say Yes to the Dress: Lancashire**
1.00 AM **Say Yes to the Dress**
2.00 **Say Yes... Atlanta**
3.00 **Dr Pimple Popper**
4.00 **to 6.00** AM **Say Yes to the Dress: Atlanta**

+1 hour 233 172

★★★★★ Excellent ★★★★ Very Good ★★★ Good ★★ Average ★ Poor

Discovery

125 125 822 250 322 376

6.00 AM **Combat Dealers**
7.00 **Marooned with Ed Stafford**
8.00 **Outback Truckers**
9.00 **Gold Rush: White Water**
10.00 **NASA's Unexplained Files**
11.00 **Wheeler Dealers**
12.00 NOON **Deadliest Catch**
2.00 PM **NASA's Unexplained Files** Investigating trails on the lunar surface near the Apollo landing sites.
3.00 **Yukon Men**
4.00 **Kindig Customs**
5.00 **Diesel Brothers**
6.00 **Fast N' Loud**

9.00 Ripley's Believe It or Not!

7.00 **Outback Truckers** It is hard rock and hard knocks on an urgent run to the races for young trucker Will.

8.00 **Gold Rush** Following the gold miners of the Yukon as they put everything on the line in the hopes of striking it rich.

9.00 **Ripley's Believe It or Not!** New edition Bruce Campbell reveals the story of Bruce Cook, a daredevil motorbike rider.

10.00 **UFOs: The Lost Evidence** Ancient art and archaeology suggesting mankind has been visited by otherworldly beings.

11.00 **Wheeler Dealers** The guys tackle a Dodge SRT-10.
12.00 M'T **Ripley's Believe It or Not!** As shown at 9.00pm.
1.00 AM **UFOs: The Lost Evidence**
2.00 **Bad Chad Customs**
3.00 **Ripley's Believe It or Not!**
3.50 **Fast N' Loud**
5.30 **to 6.00** AM **How It's Made**

+1 hour 225 258

Animal Planet

162 162 836 251 325 378

6.00 AM **Jeremy Wade's Dark Waters** The man-sized pike.
7.00 **Dr Jeff: Rocky Mountain Vet**
8.00 **Pit Bulls & Parolees**
10.00 **Bondi Vet**
11.00 **Animal Cops Houston**
1.00 PM **Dr Jeff: Rocky Mountain Vet** Double bill of editions.
3.00 **My Cat from Hell**
4.00 **Homestead Rescue**
5.00 **The Zoo** A female slow loris has weight problems that stop her from becoming pregnant.
6.00 **Bondi Vet** Vet Lisa treats a cat injured in a hit-and-run.

9.00 Amanda to the Rescue

7.00 **Animal Cops San Francisco** Officer Kent rescues a puppy whose embedded collar has caused a festering wound.

8.00 **Pit Bulls & Parolees** New edition Tiana is shocked by the condition of a stray dog after a challenging rescue.

9.00 **Amanda to the Rescue** New edition Amanda returns from California with a rottweiler with a severe eye injury.

10.00 **Animal Cops Miami** Investigators find a puppy suffering without water, and an alligator proves to be an unwanted visitor.

11.00 **Pit Bulls & Parolees**
12.00 M'T **Pit Bulls & Parolees**
1.00 AM **Animal Cops Miami**
2.00 **Pit Bulls & Parolees** As 8pm.
3.00 **Homestead Rescue**
3.50 **Air Jaws**
4.40 **Meet the Penguins**
5.10 **to 6.00** AM **Tanked: Unfiltered**

+1 hour 262 259

Nat Geographic

129 129 824 266 268 317 373

8.00 AM **Drain the Oceans: Egypt's Lost Wonder**
9.00 **Hitler's Last Stand**
10.00 **Nazi Megastructures**
11.00 **Air Crash Investigation**
1.00 PM **Airport Security: First Class** A mother takes her children to Barcelona, along with packs of cocaine.
2.00 **Ultimate Airport Dubai**
3.00 **Wicked Tuna**
4.00 **Ice Road Rescue**
5.00 **Strippers: Cars for Cash**
6.00 **Car S.O.S** Fuzz and Tim spruce up a 1970 Lotus Elan.

8.00 Europe from Above

7.00 **Car S.O.S** Fuzz Townshend and Tim Shaw come across an Escort RS that has seen better days.

8.00 **Europe from Above** Aerial footage of Poland, including the world's biggest castle and fireworks over Krakow.

9.00 **Nazi Megastructures** The battle between US and Japanese forces to control Guadalcanal, a strategically crucial island.

10.00 **Nazi Megastructures** The construction of a 258 mile railway through the jungle in Burma, built by prisoners of war.

11.00 **Air Crash Investigation** A military cargo plane that crashed seconds into a flight.
12.00 M'T **Air Crash Investigation**
1.00 AM **Nazi Weird War Two** A deadly crocodile attack.
2.00 **Nazi Megastructures**
3.00 **to 5.00** AM **Air Crash Investigation**

+1 hour 229 267

History

130 130 825 270 327 379

6.00 AM **American Pickers**
8.00 **Pawn Stars**
9.00 **Ax Men Reborn**
10.00 **Ancient Aliens**
11.00 **Truck Off!**
12.00 NOON **Forged in Fire**
1.00 PM **Jesus: His Life**
2.00 **American Pickers** Mike and Frank find two of the fastest motorcycles ever built.
3.00 **Storage Wars** Four editions.
5.00 **Pawn Stars**
6.00 **American Pickers** The guys visit a former juke joint-turned-picker's paradise.

9.00 D-Day: The Untold Stories

7.00 **Forged in Fire** The bladesmiths are tasked to achieve one of six Damascus patterns for their first round blade.

8.00 **Truck Off!** The water and mud of the White Out shuts down one truck and the Silo Pulldown breaks another.

9.00 **D-Day: The Untold Stories** The key events of the Allied invasion of Nazi-held Europe and the subsequent battles that captured the control of the Normandy coast.

11.00 **WW2 Treasure Hunters** Suggs and militaria expert Stephen Taylor look for relics of the 1944 D-Day operation.
12.00 M'T **Spies of War**
1.15 AM **Truck Off!** As 8.00pm.
2.10 **Jesus: His Life**
3.05 **Forged in Fire** As 7.00pm.
4.00 **to 6.00** AM **Storage Wars**

+1 hour 230 271

Yesterday

155 129 25 159

6.00 AM **Medieval Dead**
7.10 **Hitler v Churchill: The Eagle and the Lion**
8.00 **Time Team**
10.00 **Secret Nazi Bases**
11.00 **Viking Dead**
12.00 NOON **Impossible Railways**
1.00 PM **Time Team**
2.00 **David Attenborough's Natural Curiosities**
3.00 **The Life of Mammals**
4.00 **Impossible Engineering**
5.00 **Viking Dead**
6.00 **Secret Nazi Bases**

8.00 Secret Nazi Bases

7.00 **Impossible Railways** The wilderness lines that have pushed the frontiers of human endeavour into unknown territories.

8.00 **Secret Nazi Bases** Series finale A secret weapons program in the heart of Austria that could have ended badly for the Allies.

9.00 **Secrets of the Third Reich** Rumours that a Nazi train laden with gold lies hidden somewhere in Poland.

10.00 **Narrow Escapes of World War Two** A profile of Dudley Mason, who was awarded the George Cross.

11.00 **Impossible Engineering** The Millau Viaduct in south west France, which is the tallest bridge in the world.
12.00 M'T **Viking Dead**
1.00 AM **Secret Nazi Bases**
2.00 **to 3.00** AM **Hitler v Churchill: The Eagle and the Lion**

+1 hour 255 200

Friday

7 PM

8 PM

9 PM

10 PM

Disc. History

171 257

6.00 AM **Expedition Unknown**
7.00 **Mighty Ships**
8.00 **Routes**
8.30 **Reeves' Rogues Gallery**
9.00 **Man on Earth**
10.00 **Extreme Engineering**
11.00 **Mighty Ships**
12.00 NOON **Blowing Up...**
1.00 PM **Expedition Unknown**
2.00 **Mysteries at the...**
3.00 **Routes**
3.30 **Reeves' Rogues Gallery**
4.00 **Man on Earth**
5.00 **Extreme Engineering**
6.00 **Blowing Up History**
7.00 **Mysteries at the...**
8.00 **Expedition Unknown**
9.00 **Aircrash Confidential**
10.00 **Wings of War**
11.00 **Curiosity**
12.00 M'T **Expedition...**
1.00 AM **Aircrash Confidential**
2.00 **Wings of War**
3.00 **Curiosity**
4.00 **Blowing Up History**
5.00 **to 6.00** AM **Mysteries at the Museum**

+1 hour 271 261

Eden

166 245 247 315 389

9.00 AM **The Zoo**
10.00 **Zoo Quest to Guiana**
11.00 **Wild North**
12.00 NOON **Wild Colombia with Nigel Marven**
1.00 PM **Mountain Gorilla**
2.00 **Wild North**
3.00 **Natural Wonders**
4.00 **David Attenborough's Natural Curiosities**
5.00 **Zoo Quest to Guiana**
6.00 **Mountain Gorilla**
7.00 **The Zoo** Double bill.
8.00 **David Attenborough's Natural Curiosities**
9.00 **Natural Wonders**
10.00 **Wild Colombia...**
11.00 **The Zoo** Double bill.
12.00 M'T **Wild North**
1.00 AM **Zoo Quest to Guiana**
2.00 **Wild Colombia...**
3.00 **Natural Wonders**
3.50 **Natural Curiosities**
4.40 **Mountain Gorilla**
5.30 **to 6.00** AM **Jungle Planet**

+1 hour 266 246

WILD

165 165 839 264 265 318 374

8.00 AM **Animals Gone Wild**
9.00 **Africa's Deadliest: Best Of** Double bill.
11.00 **Africa's Blood River**
12.00 NOON **Snakes in the City** As 7.00pm.
1.00 PM **Africa's Hunters**
4.00 **Monster Fish**
6.00 **Animal Fight Club**
7.00 **Snakes in the City** Cobras seek refuge from a fire in Cape Town.
8.00 **Shark Vs Tuna** Footage of sharks hunting tuna.
9.00 **Shark Swarm** Unusual situations in which sharks have migrated in vast numbers, sometimes close to populated areas.
10.00 **Hazen's Wild Survival Guide** Hazen Audel learns how to stay alive and safe in the desert.
11.00 **Antarctica**
12.00 M'T **Animals Gone Wild**
1.00 AM **Animals Gone Wild**
2.00 **to 5.00** AM **Africa's Hunters**

History 2

163 272 330 390

8.00 AM **Ancient Aliens**
9.00 **Combat Machines**
11.00 **Ancient Aliens**
12.00 NOON **Ancient Assassins**
2.00 PM **Ancient Aliens**
3.00 **Countdown to Apocalypse**
5.00 **Architects of Darkness**
6.00 **Alien Files: Unsealed**
7.00 **Combat Ships** The role of ships in the Cold War.
8.00 **Ancient Assassins**
9.00 **Ancient Aliens** Possible alien influences on rocket scientist Wernher von Braun.
10.00 **Days That Shaped America** The Oklahoma City Bombing.
11.00 **Hitler's Circle of Evil**
12.00 M'T **Alien Files: Unsealed** Double bill.
1.00 AM **Ancient Assassins**
3.00 **Days That Shaped America** As 10.00pm.
4.00 **to 5.00** AM **Hitler's Circle of Evil**

PBS America

174 273 91 155

8.00 AM **History Cold Case**
9.15 **Gold: The Story of Man's 6,000 Year Obsession**
10.35 **World of Stonehenge**
11.45 **History Cold Case**
1.00 PM **John Philip Holland: Submarine Inventor**
2.10 **Gold: The Story of Man's 6,000 Year Obsession**
3.30 **World of Stonehenge**
4.45 **History Cold Case**
6.00 **John Philip Holland: Submarine Inventor**
7.10 **Gold: The Story of Man's 6,000 Year Obsession** The global trade in gold.
8.30 NEW **The Feud** The Hatfields and McCoys.
9.45 **Saving the Dead Sea**
11.00 **American Patriot**
12.15 AM **The Feud**
1.30 **to 2.00** AM **The Aviators**

+1 hour 93

CI

156 156 835 209 328 380

6.00 AM **The First 48**
8.00 **Homicide Hunter**
10.00 **Unusual Suspects**
11.00 **Homicide: Hours to Kill**
12.00 NOON **Crimes That Shook Britain**
1.00 PM **Robbie Coltrane's Critical Evidence**
2.00 **Killing Spree**
3.00 **Homicide Hunter**
4.00 **Unusual Suspects**
5.00 **Homicide: Hours to Kill**
6.00 **The First 48**
7.00 **Homicide Hunter**
8.00 **Killer In Plain Sight**
9.00 **PD Cam** Double bill Cameras follow officers across America in the pursuit of suspects.
10.00 **Live PD**
12.45 AM **Police Patrol**
2.00 **The First 48**
3.00 **Homicide Hunter**
4.00 **Killing Spree**
5.00 **to 6.00** AM **Killer In Plain Sight**

+1 hour 256 222

SKY HD SD VIRGIN HD FREEVIEW HD FREESAT HD BT HD

FRIDAY Films

Friday

Sky Premiere

301 301 842 401 501

6.00 AM **Bel Canto** As 4.30pm.
8.00 **The Grinch** As 6.30pm.
9.45 **Hotel Mumbai: Special**
10.15 **Happy Death Day 2U**
12.00 NOON **PREMIERE Glass** Thriller, as shown at 8.00pm.
2.20 PM **Crypto** Cyber thriller. (2018, 15, 105min) ★★
4.10 **The Top Ten Show 2019**
4.30 **Bel Canto** Romantic drama. (2018, 15, 100min) ★★★
6.30 **The Grinch** Festive animation. (2018, U, 85min) ★★★

8.00 Glass

8 PM

8.00 **PREMIERE Glass** Fantasy starring Bruce Willis. Many years after his encounter with Mr Glass, a security guard uses his supernatural abilities to track a disturbed man with 24 personalities. (2019, 15, 129min) ★★★
See review, page 22
SEX ●●● VIOLENCE ●●● LANG ●●●

9 PM

10 PM

10.15 **Happy Death Day 2U** Horror comedy starring Jessica Rothe. Student Tree Gelbman has to face up to a new killer. (2019, 15, 100min) ★★★★
SEX ●●● VIOLENCE ●●● LANG ●●●

11 PM

12.00 M'T **Jacob's Ladder** Thriller. (2019, 15, 89min) ★
1.50 AM **Charlie Says** Drama. (2018, 15, 110min) ★★★
3.55 **The Top Ten Show 2019**
4.15 **to 6.00** AM **A Christmas in Royal Fashion** Festive drama. (2018, PG, 90min) ★

+1 hour 312 412

Sky Disney

305 305 846 405 505

6.15 AM **Snow White and the Seven Dwarfs** As 4.50pm.
7.45 **Aladdin** As 6.20pm.
9.20 **Into the Woods** Fantasy. (2014, PG, 120min) ★★★
11.30 **Coco** As shown at 8.00pm.
1.20 PM **Bedknobs and Broomsticks** As 11.35pm.
3.20 **The Emperor's New Groove** Animation. (2000, U) ★★★
4.50 **Snow White and the Seven Dwarfs** (1937) ★★★★★
6.20 **Aladdin** (1992) ★★★★★

3.20 The Emperor's New...

8.00 **Coco** Animated fantasy with the voices of Anthony Gonzalez and Gael Garcia Bernal. A boy who longs to be a musician ventures into the land of the dead to find his ancestor. (2017, PG, 102min) ★★★★
SEX ●●● VIOLENCE ●●● LANG ●●●

9.50 **Muppet Treasure Island** Comedy with Tim Curry. The Muppets' musical version of Robert Louis Stevenson's classic tale. (1996, U, 99min) ★★★★
SEX ●●● VIOLENCE ●●● LANG ●●●

11.35 **Bedknobs and Broomsticks** Fantasy with David Tomlinson. (1971, U, 117min) ★★★★
1.40 AM **Lt Robin Crusoe USN** Comedy starring Dick Van Dyke. (1966, U, 110min) ★
3.45 **Robin Hood** Animation with animals enacting the tale. (1973, U, 80min) ★★★
5.20 **to 6.55** AM **Lilo & Stitch** Animated sci-fi comedy with the voice of Daveigh Chase. (2002, U, 85min) ★★★

Sky Family

306 306 847 406 506

6.05 AM **Asterix: The Secret of the Magic Potion** (2018) ★★★
7.35 **Smallfoot** As 6.15pm.
9.20 **Tooth Fairy** As 4.25pm.
11.10 **Isle of Dogs** As 11.50pm.
1.00 PM **Johnny English** Comedy. (2002, PG, 88min) ★★★
2.35 **How to Train Your Dragon: The Hidden World** As 8pm.
4.25 **Tooth Fairy** Family comedy. (2010, PG, 101min) ★★
6.15 **Smallfoot** Animation. (2018, U, 96min) ★★★

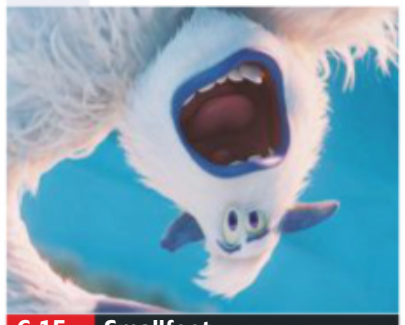
6.15 Smallfoot

8.00 **How to Train Your Dragon: The Hidden World** Animated fantasy featuring the voice of Jay Baruchel. Viking warrior Hiccup and his dragon Toothless attempt to protect their village from a dark threat. (2019, PG, 104min) ★★★★
SEX ●●● VIOLENCE ●●● LANG ●●●

10.00 **Who Framed Roger Rabbit** Live-action and animated comedy. (1988, PG, 103min) ★★★★★
SEX ●●● VIOLENCE ●●● LANG ●●●

11.50 **Isle of Dogs** Animated adventure featuring the voices of Bryan Cranston, Koyu Rankin and Edward Norton. (2018, PG, 101min) ★★★★
1.40 AM **Thumbelina** Animation. (1994, U, 83min) ★★
3.15 **Who Framed Roger Rabbit** As shown at 10.00pm.
5.10 **to 6.50** AM **The Ant Bully** Animated adventure featuring the voice of Julia Roberts. (2006, U, 89min) ★★★★

Sky Action

307 307 848 407 507

6.15 AM **Godzilla** As 4.00am.
8.45 **Kingdom of Heaven** Ridley Scott's epic historical drama starring Orlando Bloom. (2005, 15, 144min) ★★★★
11.15 **Captain Marvel** As 8.00pm.
1.30 PM **300** As 10.15pm.
3.30 **300: Rise of an Empire** Fantasy, as shown at 12.15am.
5.30 **The Top Ten Show 2019**
5.45 **The Green Hornet** Fantasy action comedy starring Seth Rogen. (2011, 12, 118min) ★★★

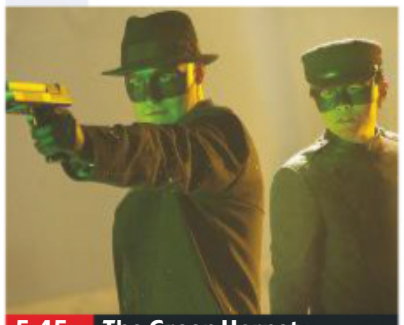
5.45 The Green Hornet

8.00 **Captain Marvel** Fantasy with Brie Larson. An alien warrior crashes on Earth and joins forces with agent Nick Fury in an attempt to solve the mysteries of her past. With Samuel L Jackson and Ben Mendelsohn. (2019, 12, 123min) ★★★★
SEX ●●● VIOLENCE ●●● LANG ●●●

10.15 **300** Fantasy starring Gerard Butler. In 480 BC, 300 Spartans face overwhelming odds when they make a stand against the Persian enemy. (2006, 15, 116min) ★★★★
SEX ●●● VIOLENCE ●●● LANG ●●●

12.15 AM **300: Rise of an Empire** Fantasy starring Sullivan Stapleton and Eva Green. (2014, 15, 100min) ★★★
2.05 **Red Heat** Action thriller. (1988, 18, 106min) ★★★
4.00 **to 6.30** AM **Godzilla** Thriller. (1998, PG, 139min) ★★★

Sky Comedy

308 308 849 408 508

6.35 AM **Being Frank** Comedy. (2018, 15, 109min) ★★
8.30 **Trapped in Paradise** As 3am.
10.25 **The Naked Gun** (1988)
11.55 **The Naked Gun 2½: The Smell of Fear** (1991) ★★★
1.25 PM **The Naked Gun 33⅓: The Final Insult** (1994) ★★★
2.55 **Airheads** Comedy. (1994) ★
4.35 **Grown Ups** Comedy. (2010, 12, 102min) ★★★
6.25 **Big Daddy** Comedy. (1999, 12, 95min) ★★★

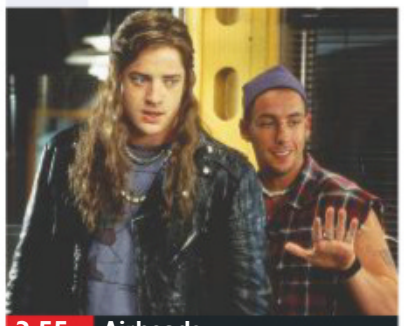
2.55 Airheads

8.00 **Blockers** Comedy with Leslie Mann and John Cena. Three parents try to stop their daughters from losing their virginity on prom night. (2018, 15, 102min) ★★★★
SEX ●●● VIOLENCE ●●● LANG ●●●

9.50 **Sorry to Bother You** Comedy starring Lakeith Stanfield. A telemarketer finds his career takes a sinister turn after he finds his 'white voice'. With Tessa Thompson. (2018, 15, 111min) ★★★★
SEX ●●● VIOLENCE ●●● LANG ●●●

11.45 **Eaten by Lions** Comedy starring Antonio Aakeel. (2018, 12, 95min) ★★★
1.25 AM **It Came from the Desert** Comedy horror starring Harry Lister Smith and Alex Mills. (2017, 15, 90min) ★★
3.00 **Trapped in Paradise** Comedy starring Nicolas Cage. (1994, PG, 111min) ★★
4.55 **to 6.30** AM **Extracurricular Activities** Comedy with Colin Ford. (2018, 15, 86min) ★★★

primetime

Sky Hits

303 303 844 403 503

6.45 AM **Final Score** Action drama. (2018, 15, 104min) ★★★
8.35 **Boy Erased** Drama. (2018) ★★★
10.35 **The Little Stranger** Horror. (2018, 12, 111min) ★★★★
12.30 PM **Black Panther** Fantasy. (2018, 12, 134min) ★★★★
2.50 **Batman Begins** Dark thriller. (2005, 12, 140min) ★★★★★
5.15 **Enchanted** Romantic comedy. (2007, PG, 107min) ★★★★★

7.10 **Kick-Ass 2** Action thriller sequel with Aaron Johnson. Costumed crime-fighters Kick-Ass and Hit Girl come under threat from the son of a dead mobster. With Christopher Mintz-Plasse. (2013, 15, 103min) ★★
9.00 **King Arthur** Historical action adventure with Clive Owen and Keira Knightley. In 5th-century Britain, the Roman commander of a small band of knights prepares for a final mission. (2004, 12, 126min) ★★★

11.10 **A Star Is Born** Romantic drama. (2018, 15, 136min) ★★★★★
1.30 AM **Fast & Furious** Action thriller. (2009, 12, 107min) ★★★
3.20 **Annabelle** Horror. (2014) ★★
5.10 **to 7.40** AM **Mary Poppins** Classic Disney fantasy musical. (1964, U, 133min) ★★★★★

Sky Greats

304 304 845 404 504

7.00 AM **Frost/Nixon** Drama. (2008, 15, 122min) ★★★★
9.10 **Witness** Crime thriller. (1985, 15, 112min) ★★★★
11.10 **Big** Comedy with Tom Hanks. (1988, PG, 102min) ★★★★★
1.00 PM **The Bridge on the River Kwai** World War Two drama. (1957, PG, 161min) ★★★★★
3.45 **The Great Escape** Adventure. (1963, PG, 166min) ★★★★★

6.40 **Star Wars: Episode I – The Phantom Menace** Sci-fi with Liam Neeson. A Jedi master and his apprentice go to the rescue of the imperilled young queen. (1999, U, 132min) ★★★
9.00 **Star Wars: Episode II – Attack of the Clones** Sci-fi starring Ewan McGregor and Hayden Christensen. With the galaxy on the verge of civil war, an apprentice Jedi knight discovers love as well as his own darker side. (2002, PG, 142min) ★★

11.25 **Star Wars: Episode III – Revenge of the Sith** Sci-fi. (2005, 12, 140min) ★★★★
1.50 AM **Die Hard with a Vengeance** Thriller. (1995, 15) ★★★
4.00 **This Is Spinal Tap** Comedy. (1983, 15, 83min) ★★★★★
5.30 **to 8.15** AM **The Firm** (1993)

TCM Movies

315 415 416 512 526

6.00 AM **Hollywood's Best Directors**
7.25 **Backtrack!** Western. (1969) ★★
9.30 **Darby's Rangers** (1958) ★★★
12.00 NOON **Apache Territory** Western. (1958, U, 77min) ★★
1.30 PM **Column South** Western. (1953, U, 85min) ★★
3.25 **The Password Is Courage** Drama. (1962, b/w, U) ★★★
5.40 **The Broken Star** Western. (1956, b/w, PG, 82min) ★★

7.20 **The Tall T** Budd Boetticher's Western starring Randolph Scott and Richard Boone. A rancher strives to free a woman from a ruthless gang of outlaws. (1957, PG, 78min) ★★
9.00 **Last Man Standing** Director Walter Hill's action thriller with Bruce Willis and Christopher Walken. A gun-toting drifter plays two rival bootlegging gangs off against each other in a 1931 Texas bordertown. (1996, 18, 101min) ★★★

11.10 **Unforgiven** Western drama. (1992, 15, 130min) ★★★★★
1.50 AM **Air America** Action comedy. (1990, 15, 112min) ★★★
4.00 **to 6.10** AM **Hollywood's Best Film Directors**

+1 hour 316 417

Talking Pictures

328 445 81 306

6.00 AM **The Third Alibi** (1961) ★★★
7.20 **My Brother's Keeper** (1948)
9.05 **The Golden Disc** (1958) ★★
10.40 **Talking Pictures...**
11.00 **June Allyson**
11.30 **Take Two: Jack Smethurst...**
12.00 NOON **Just My Luck** (1957)
1.45 PM **Learning to Live**
2.00 **Rooms**
2.30 **Rhythm Serenade** (1943) ★★
4.15 **The Card** Comedy. (1952) ★★★

6.00 **The Big Noise** War comedy starring Laurel and Hardy. (1944, b/w, U, 74min) ★★
7.30 **Clash by Night** British thriller starring Terence Longdon. A gang hijacks a bus carrying convicted criminals to prison. (1963, PG, 76min) ★★★
9.00 **Hazell** Crime drama.
10.00 **Night of the Eagle** Thriller with Janet Blair. A schoolteacher and his wife are persecuted by a macabre form of black magic. (1962, b/w, 15, 83min) ★★

11.45 **The Camp On Blood Island** World War Two drama. (1958, b/w, 15, 81min) ★★
1.25 AM **Wonderful Life** Musical. (1964, U, 108min) ★★
3.40 **The March Hare** Romantic drama. (1956, PG, 85min) ★★
5.25 **to 6.00** AM **Honey West**

Horror

317 149 70 138

8.00 AM **seaQuest DSV**
9.00 **Star Trek: Voyager** 1/26. (S4)
10.00 **Star Trek** 6/30. (S1)
11.00 **Riddles of the Sphinx** (2008)
12.50 PM **Horror Highlights**
1.00 **Curse of the Talisman** Horror thriller. (2001, 12, 88min) ★★
2.50 **Horror Highlights**
3.00 **Sliders** 13/22. (S4)
4.00 **Lost in the Bermuda Triangle** Sci-fi. (1999, PG, 86min) ★

5.50 **Horror Highlights**
6.00 **Star Trek** 7/30. (S1)
7.00 **Star Trek: Voyager** 2/26. (S4)
8.00 **Space 1999** 23/24. Koenig and the crew encounter a being who puts them in danger. (S2)
9.00 **Thir13en Ghosts** Horror chiller starring Tony Shalhoub, Embeth Davidtz, F Murray Abraham and Matthew Lillard. A widowed schoolteacher unwittingly inherits a house that contains the trapped spirits of twelve ghosts. (2001, 15, 91min) ★★

10.50 **Jeepers Creepers 3** Horror. (2017, 15, 100min) ★★
12.50 AM **13 Sins** Thriller remake. (2014, 15, 88min) ★★★
2.40 **to 4.30** AM **Turbo Kid** Sci-fi thriller. (2015, 15, 91min) ★★

+1 hour 318 202 139

★★★★★ Excellent ★★★★ Very Good ★★★ Good ★★ Average ★ Poor

Sky Thriller

309 309 850 409 509

7.05 AM **48 Hrs** As 11.15pm.
8.55 **Hostiles** As 9.00pm.
11.20 **Reprisal** Action thriller. (2018, 15, 89min) ★★
1.10 PM **Backtrace** Thriller. (2018, 15, 92min) ★★★
3.00 **Truth or Dare** Horror. (2018, 15, 100min) ★★
4.55 **Out of Sight** Romantic thriller. (1998, 15, 122min) ★★★★
7.00 **Sweet Country** Period drama with Hamilton Morris. (2017, 15, 113min) ★★★★

7.00 Sweet Country
(film started at 7.00pm)
SEX ●●● VIOLENCE ●●● LANG ●●●

9.00 **Hostiles** Western drama starring Christian Bale, Rosamund Pike and Wes Studi. In 1892, an army captain is ordered to escort a dying Native American chief back to his homeland. With Rory Cochrane and Ben Foster. (2017, 15, 130min) ★★★★
SEX ●●● VIOLENCE ●●● LANG ●●●

11.15 **48 Hrs** Action thriller starring Nick Nolte and Eddie Murphy. (1982, 15, 97min) ★★★★★
12.55 AM **Another 48 Hrs** Action thriller comedy sequel starring Nick Nolte and Eddie Murphy. (1990, 18, 95min) ★
2.40 **Face/Off** Action thriller with John Travolta and Nicolas Cage. (1997, 18, 133min) ★★★★
5.10 **to 6.55** AM **Angel Flight Down** True-story adventure. (1996, PG, 88min) ★★

Sky Christmas

310 310 851 410 510

6.20 AM **It's a Wonderful Life**
8.35 **One Magic Christmas**
10.20 **The Nutcracker and the Four Realms** As 6.10pm.
12.15 PM **The Family Stone**
2.10 **It's a Wonderful Life** Fantasy with James Stewart. (1946, b/w, U, 125min) ★★★★★
4.25 **One Magic Christmas** Fantasy. (1985, U, 85min) ★★★
6.10 **The Nutcracker and the Four Realms** Fantasy. (2018, PG, 99min) ★★

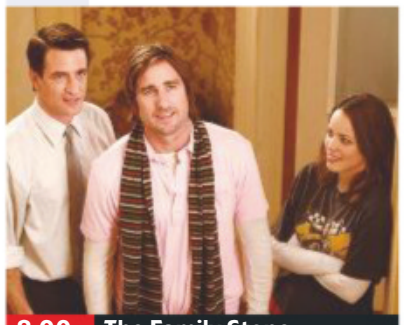

8.00 The Family Stone
Comedy drama starring Claire Danes. Romantic complications ensue when a young man brings his uptight girlfriend home at Christmas to meet his family. (2005, PG, 103min) ★★★
SEX ●●● VIOLENCE ●●● LANG ●●●

9.55 **Bad Santa** Comedy with Billy Bob Thornton as a department store Santa whose job is a cover for his safecracking sideline. (2003, 15, 91min) ★★★★
SEX ●●● VIOLENCE ●●● LANG ●●●

11.50 **Anna and the Apocalypse** Comedy horror starring Ella Hunt and Malcolm Cumming. (2017, 15, 108min) ★★★
1.40 AM **A Christmas Cruise** Comedy starring Vivica A Fox. (2017, PG, 90min) ★★
3.20 **Santa Paws 2: The Santa Pups** Family adventure sequel. (2012, U, 88min) ★
5.00 **to 6.40** AM **Her Magical Christmas** Romantic drama. (2017, PG, 100min) ★★

Sky Sci-Fi/Horror

311 311 852 411 511

6.00 AM **Beneath Us** Horror. (2019, 15, 90min) ★★
7.30 **Serenity** As 3.00pm.
9.45 **District 9** As 5.15pm.
11.45 **Little Monsters** As 7.15pm.
1.30 PM **The Devil's Doorway** Horror. (2018, 15, 76min) ★★★
3.00 **Serenity** Sci-fi adventure. (2005, 15, 119min) ★★★★
5.15 **District 9** Sci-fi action thriller. (2009, 15, 112min) ★★★★
7.15 **Little Monsters** Comedy. (2019, 15, 93min) ★★★★

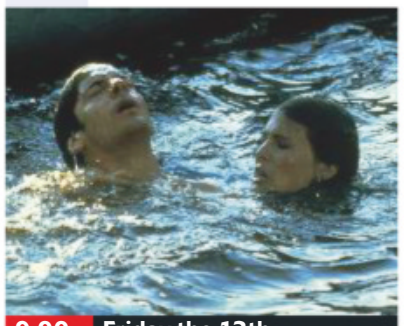

9.00 Friday the 13th
Little Monsters
(film started at 7.15pm)
SEX ●●● VIOLENCE ●●● LANG ●●●

9.00 **Friday the 13th** Horror starring Betsy Palmer and Adrienne King. Teenagers at Camp Crystal Lake summer camp are stalked by a psychotic killer. (1980, 18, 91min) ★★
SEX ●●● VIOLENCE ●●● LANG ●●●

10.40 **Friday the 13th Part II** Horror sequel starring Amy Steel. A survivor of the killings at Camp Crystal is murdered. (1981, 18, 87min) ★★
SEX ●●● VIOLENCE ●●● LANG ●●●

12.15 AM **Friday the 13th Part III** Horror. (1982, 18, 95min) ★
1.55 **Friday the 13th Part IV: The Final Chapter** (1984) ★
3.30 **Friday the 13th Part V: A New Beginning** (1985) ★
5.15 **to 6.00** AM **Sky Cinema Preview**

Sky Best of 2019

302 302 842 402 502

6.00 AM **Christopher Robin**
8.00 **Skyscraper** As 10.20pm.
10.00 **The Predator** As 12.20am.
11.55 **Crazy Rich Asians** Comedy. (2018, 12, 120min) ★★★★
2.00 PM **Bohemian Rhapsody** Biopic, as shown at 8.00pm.
4.20 **Goosebumps 2** Comedy. (2018, PG, 90min) ★★
6.00 **Spider-Man: Into the Spider-Verse** Animation with the voice of Shameik Moore. (2018, PG, 117min) ★★★★

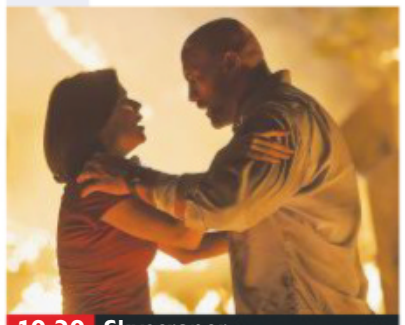

10.20 Skyscraper

8.00 **Bohemian Rhapsody** Oscar-winning biopic starring Rami Malek and Lucy Boynton. While Queen become one of the biggest rock bands in the world, Freddie Mercury struggles with his personal life. (2018, 12, 134min) ★★★★
SEX ●●● VIOLENCE ●●● LANG ●●●

10.20 **Skyscraper** Action thriller starring Dwayne Johnson. A security expert must infiltrate a burning skyscraper, 225 storeys above ground, when his family is trapped. (2018, 12, 102min) ★★★
SEX ●●● VIOLENCE ●●● LANG ●●●

12.20 AM **The Predator** Sci-fi. (2018, 15, 107min) ★★★
2.10 **The Girl in the Spider's Web** Thriller starring Claire Foy. (2018, 15, 115m) ★★★
4.10 **to 6.00** AM **Christopher Robin** Comedy adventure. (2018, PG, 104min) ★★★

Film4

313 313 853 428 429 14 300

■ **Films start at 11.00am**
11.00 AM **The Miracle of Morgan's Creek** Comedy. (1943, b/w, PG, 99min) ★★★★★
1.00 PM **The Great Sioux Uprising** Western. (1953, U) ★★
2.40 **Fantastic Voyage** Sci-fi. (1966, U, 100min) ★★★★
4.45 **Holiday Inn** Musical. (1942, b/w, U, 101min) ★★★★
6.45 **The Imitation Game** Biopic of codebreaker Alan Turing. (2014, 12, 112min) ★★★★

9.00 The Bank Job

The Imitation Game
(film started at 6.45pm)
SEX ●●● VIOLENCE ●●● LANG ●●●

8 PM

9.00 **The Bank Job** Crime thriller inspired by the true story of the unsolved robbery of a Baker Street bank in 1971, a heist reportedly linked to a suppressed scandal involving the Royal Family. Stars Jason Statham. (2008, 15, 107min) ★★★
SEX ●●● VIOLENCE ●●● LANG ●●●

9 PM

10 PM

11.15 **Crank 2: High Voltage** Action thriller sequel starring Jason Statham. A hitman pursues a mobster who took his heart and replaced it with a machine that requires constant charging up. (2009, 18, 91min) ★★★
1.10 **to 3.25** AM **Machete Kills** Action thriller sequel. (2013, 15, 105min) ★★

11 PM

+1 hour 314 430 45 301

Sony Movies Christmas

319 424 50 303

7.00 AM **Love for Christmas** Festive comedy. (2012, PG, 88min) ★★
9.00 **Holiday High School Reunion** Comedy. (2012, PG, 88min) ★★
11.00 **Santa Claws** (2014) ★★
1.00 PM **I Saw Mommy Kissing Santa Claus** (2001) ★★
3.00 **Dashing Through the Snow** Drama. (2015, PG, 120min) ★★
5.00 **Home by Christmas** Yuletide drama. (2006, PG, 90min) ★★

7.00 **Christmas Manger** Drama with Tara Reid. A man grapples with the death of his wife until his young daughter and his estranged foster child enter his life again. (2018, PG, 90min) ★★
9.00 **I Saw Mommy Kissing Santa Claus** Comedy starring Connie Sellecca. When a young boy sees his mother kissing Santa, he believes his parents are about to split up and barricades his home on Christmas Eve. (2001, PG, 84min) ★★

11.00 **Daughter of the Bride** (2008)
1.00 AM **All I Want Is Christmas** Comedy. (2012, PG) ★★
3.00 **Battle of the Bulbs** (2010) ★★
5.00 **to 7.00** AM **12 Dog Days Till Christmas** Drama. (2014) ★★

+1 hour 320 303 304

Sony Movies

321 425 32 302

9.00 AM **Framed for Murder** Crime thriller. (2007, 12, 94min) ★★
11.05 **The Boy She Met Online** Crime mystery. (2010, PG, 89min) ★★
1.00 PM **The IQ Supremacy** Sci-fi thriller. (2014, 15, 112min) ★★
3.05 **Wildfire 7: The Inferno** Disaster thriller starring Tracey Gold. (2002, PG, 91min) ★★
5.00 **Ricki and the Flash** Comedy drama. (2015, 12, 99min) ★★★

7.05 **Evolution** Sci-fi comedy with David Duchovny. A meteor lands in the Arizona desert, bringing with it an alien life form that evolves at an astonishing rate. With Julianne Moore. (2001, PG, 101min) ★★
9.00 **Hanna** Action thriller starring Saoirse Ronan, Eric Bana and Cate Blanchett. A 16-year-old girl, trained by her father to be the perfect assassin, embarks on a dangerous globe-hopping quest. (2011, 12, 111min) ★★★★

11.15 **Faster** Action thriller. (2010, 15, 97min) ★★★
1.10 AM **21 Grams** Tragic drama. (2003, 15, 124min) ★★★★
3.40 **to 4.35** AM **Tootsie** Comedy. (1982, 15, 116min) ★★★★

+1 hour 322

Sony Movies Action

323 426 40 305

6.00 AM **Durango Is Coming, Pay or Die** Western. (1971, PG) ★★
7.50 **The Blitz on Hamburg**
9.05 **Battle Tank**
10.20 **The Warrior and the Slave Girl** Adventure. (1958, 15) ★★
12.05 PM **M*A*S*H**
1.05 **Cowboys & Indians** (2011) ★★
2.55 **The Winds of War**
4.50 **The Caine Mutiny Court-Martial** Drama. (1988, PG) ★★★

7.15 **2012: Doomsday** Sci-fi starring Cliff De Young. As the end of the world nears, four strangers find themselves drawn to an ancient Mexican temple that may hold the key the Earth's survival. (2008, 12, 90min) ★
9.00 **The Hunt for Eagle One** Action adventure with Theresa Randle and Mark Dacascos. US Marines aim to rescue two comrades captured by terrorists operating in the war-torn Philippines. (2006, 15, 88min) ★★

10.50 **Black Dawn** Action adventure thriller. (2005, 15, 91min) ★
12.45 AM **John Woo's Blackjack** Thriller. (1998, 18, 108min) ★★
2.35 **to 4.00** AM **Blood of Redemption** Thriller. (2013) ★★

+1 hour 324

Christmas 24

325 419 513

7.00 AM **A Christmas to Remember** Romance. (2016, PG) ★★
9.00 **A Puppy for Christmas** Comedy. (2016, U, 120min) ★
11.00 **My Christmas Love** (2016) ★★
1.00 PM **A Nutcracker Christmas** Drama. (2016, U, 86min) ★★
3.00 **A Blue Ridge Mountain Christmas** Comedy. (2019) ★★
5.00 **Christmas Next Door** Family drama. (2017, PG, 86min) ★★

7.00 **A Heavenly Christmas** Festive romance with Kristin Davis. An angel-in-training learns the true meaning of Christmas – and love – as she tries to prove her worth to the heavenly host. (2016, U, 92min) ★★★
9.00 **Christmas Magic** Seasonal fantasy drama starring Lindy Booth and Derek McGrath. A woman discovers that she's expected to earn her wings after losing her life in a car accident. (2011, PG, 84min) ★★

11.00 **Help for the Holidays** Family drama. (2012, PG, 90min) ★★
1.00 AM **The Wishing Tree** Festive drama. (2012, PG, 90min) ★★
3.00 **to 5.00** AM **Snowmance** Fantasy. (2017, PG, 90min) ★★

+1 hour 326 420

FILMS ON OTHER CHANNELS

6pm TILL LATE

7.00 PM **Young Guns II: Blaze of Glory** *AMC* Western. ★★★
7.00 **The Librarian: Quest for the Spear** *Syfy* Fantasy. ★★★
9.00 **Love Actually** *ITV2* Festive romantic comedy. ★★★
9.00 **The Krays** *ITV4* Drama. ★★★
9.00 **World War Z** *E4* Apocalyptic action thriller. ★★★★
9.00 **22 Jump Street** *5STAR* Crime comedy sequel. ★★★
9.00 **Haywire** *Syfy* Thriller. ★★★★
9.00 **The Big Wedding** *Paramount Network* Romantic comedy. ★
10.30 **The Night Before** *Comedy Central* Comedy. ★★
10.50 **The Love Punch** *Paramount Network* Crime comedy. ★★
11.00 **The Devil's Rejects** *Syfy* ★★★
11.15 **Marguerite** *BBC2* Period drama. Subtitled. ★★★★
12.35 AM **The Hunger Games: Catching Fire** *Channel 4* Fantasy adventure. ★★★★
1.15 **Bros: After the Screaming Stops** *BBC4* ★★★★
4.00 **Ba'al: The Storm God** *Syfy* Sci-fi action film. ★★
5.40 **The Little Penguin Pororo's Racing Adventure** *C4* ★★

Friday

Sky Sports Main Event

401 401 855 | 511 501 | 402 437

6.00 AM **Good Morning Sports Fans Bitesize** Round-up of the latest sports news, with live analysis, comment and interviews.
7.00 **Good Morning Sports Fans** News and views on today's early stories, a look at the back pages, a tip on today's racing and a sporting weather forecast.
10.00 **Match Centre** A preview of the weekend's biggest games in the Premier League, EFL and SPFL.
5.00 PM **Sky Sports News at 5** The latest sports news and updates.
6.00 **Sky Sports News at 6** The latest sports news and developments.
7.00 **LIVE World Darts Championship** Coverage of the opening day of the PDC event at Alexandra Palace in London, where Michael van Gerwen is looking to defend his title after beating Michael Smith in last year's final. *See feature, page 28*
11.00 PM **to 6.00** AM **LIVE PGA Tour Golf** Coverage of the third day's play of the Presidents Cup, the biennial event between a team representing the USA and an International side, staged at Royal Melbourne Golf Club.

Sky Sports Premier League

402 402 856 | 512 502

6.00 AM **Premier League Years**
8.00 **PL: Christmas Crackers Highlights** Four editions.
10.00 **Gary Neville's Soccerbox**
11.00 **PL 100 Club: England's Finest**
11.30 **Premier League 100 Club**
12.00 NOON **Premier League Years**
2.00 PM **PL: The Best of 2018/19 Hlts** Triple bill of action.
3.30 **PL: Christmas Crackers Highlights** Action from Bournemouth v Liverpool.
4.00 **PL: The Best of 2018/19 Hlts**
5.00 **PL: Christmas Crackers Highlights** Action from Manchester City v Everton.
5.30 **PL: The Best of 2018/19 Hlts**
6.00 **Gary Neville's Soccerbox**
6.30 **PL Legends: Peter Schmeichel**
7.00 **Premier League Preview**
7.30 **Premier League Match Pack**
8.00 **PL: Christmas Crackers Highlights** Back-to-back action from the top flight.
1.00 AM **Premier League Years** The 2011/2012 season.
3.00 **PL Greatest Games**
4.00 **PL Best Goals 97/98**
5.00 **Best PL Goals: Man Utd v Everton** Memorable strikes.
5.30 **to 6.00** AM **PL 100 Club**

Sky Sports Football

403 403 857 | 513 503

6.00 AM **EFL Greatest Games**
7.00 **Football's Greatest Players**
8.00 **Football Countdowns**
9.00 **Football Years**
10.00 **EFL Play-Off Final Highlights**
11.00 **One2Eleven**
11.30 **Football's Greatest Players**
12.00 NOON **EFL Greatest Games**
12.30 PM **SPFL Greatest Games**
1.00 **Football Countdowns**
2.00 **Football Years**
3.00 **EFL Play-Off Final Highlights**
4.00 **One2Eleven**
4.30 **Football's Greatest Players**
5.00 **EFL Greatest Games**
5.30 **SPFL Greatest Games**
6.00 **EFL Play-Off Final Highlights**
7.00 **LIVE EFL Charlton Athletic v Hull City.** The Championship clash from The Valley. Kick-off **7.45pm**.
10.30 **Football's Greatest Players**
11.00 **EFL Highlights**
11.15 **EFL Greatest Games**
11.30 **Football's Greatest Players**
12.00 M'T **Football Years**
1.00 AM **Football Countdowns**
2.00 **SPFL Greatest Games**
2.30 **One2Eleven**
3.00 **EFL Play-Off Final Highlights**
4.00 **EFL Greatest Games**
4.30 **to 6.00** AM **Highlights**

Sky Sports Cricket

404 404 858 | 514 504

6.00 AM **Best of England v Australia**
6.50 **Ashes Greats**
7.00 **Cricket's Greatest Games**
8.00 **Women's World T20 Classics**
9.00 **How the 2016 ICC World T20 Was Won** As shown at 9.00pm.
11.00 **ICC Cricket World Cup**
6.00 PM **ICC Cricket World Cup** Pakistan v Afghanistan: Action from the group-stage match at Headingley Stadium in Leeds.
7.00 **ICC Cricket World Cup** Afghanistan v West Indies: Action from the group-stage match at Headingley Stadium in Leeds.
8.00 **Captain's Log**
9.00 **How the 2016 ICC World T20 Was Won** A look back at the tournament in India, which began with Sri Lanka as the reigning champions after their triumph in Bangladesh in 2012.
11.00 **Captain's Log** Graham Gooch.
12.00 M'T **How the 2016 ICC World T20 Was Won** As 9.00pm.
2.00 AM **Cricket's Greatest Games**
3.00 **Best of England v Australia**
3.50 **Ashes Greats**
4.00 **Cricket's Greatest Games**
5.00 **Best of England v Australia**
5.50 **to 6.00** AM **Ashes Greats**

Sky Sports Golf

405 405 859 | 515 505

6.00 AM **PGA Tour Golf** Extended action from the second day's play of the Presidents Cup.
11.00 **PGA Tour Champions** A look back at the 2019 campaign.
12.00 NOON **PGA Tour Golf** The official film of the 2019 FedEx Cup play-offs.
1.00 PM **PGA Tour Golf** Extended action from the second day's play of the Presidents Cup, the biennial event between a team representing the USA and an International side, staged at Royal Melbourne Golf Club.
6.00 **Junior Golf** Action from this year's Junior European Open, the 27th staging of the tournament, held at the Alcaidesa Links Golf Resort in Cadiz, Spain.
6.30 **PGA Tour Golf** A look back at the 2019 campaign.
7.00 **PGA Tour Champions** A look back at the 2019 season.
8.00 PM **to 6.00** AM **LIVE PGA Tour Golf** Coverage of the third day's play of the Presidents Cup, the biennial event between a team representing the USA and an International side, staged at Royal Melbourne Golf Club.

BT Sport 1

413 413 867 | 527 | 408 430

6.00 AM **Rugby Tonight On Tour**
6.30 **Ligue 1 Show**
7.00 **Bundesliga Weekly**
7.30 **Hyundai A-League Highlights**
8.30 **LIVE Hyundai A-League Brisbane Roar v Western United.** From the Suncorp Stadium. Kick-off **8.30am**.
10.30 **W-League Football** Action from Melbourne City Women v Melbourne Victory Women.
11.30 **Premier League World**
12.00 NOON **PL Match Pack**
12.30 PM **Ligue 1 Show**
1.00 **Bundesliga Weekly**
1.30 **GC32 Racing Tour Sailing**
2.00 **Irish Rally Review**
3.00 **LIVE Mzansi Super League T20** Action from South Africa.
7.15 **Classic Boxing: Monzon v Napoles** From 1974.
7.30 **Classic Boxing: Bruno v Bugner** From 1987.
8.00 **LIVE Ultimate Boxxer** Action from Ultimate Boxxer.
12.00 M'T **World Poker Tour Series**
2.00 AM **Heineken Champions Cup**
4.00 **UEFA Europa League Highlights Show**
5.00 **to 6.00** AM **UEFA Champions League Review**

BT Sport 2

414 414 868 | 528 | 409 431

6.00 AM **UEFA Europa League**
9.30 **Premier League Match Pack**
10.00 **UEFA Europa League Highlights Show**
11.00 **SMU Pony Exce$$**
1.00 PM **Classic MOTD – Thrillers**
3.00 **Ligue 1 Show**
3.30 **Bundesliga Weekly**
4.00 **Bundesliga Special**
4.30 **Heineken Champions Cup Highlights** Recent action.
5.30 **UEFA Champions League Review** The latest action.
6.30 **Rugby Tonight On Tour**
7.00 **LIVE Heineken Champions Cup Harlequins v Ulster.** Coverage of the Pool 3 match from The Stoop. Kick-off **7.45pm**.
10.00 **Test Cricket Highlights** Australia v New Zealand: Action from day two of the first Test in Perth.
11.00 **LIVE NCAA Championship** Coverage of an NCAA Men's Soccer semi-final clash.
1.00 AM **Premier League Match Pack** Preview show.
1.30 **LIVE NCAA Championship** Coverage of an NCAA Men's Soccer semi-final clash.
3.30 **UFC NOW** Magazine show.
4.30 **to 6.00** AM **Hyundai A-League**

BT Sport 3

417 417 869 | 529 | 410 432

6.00 AM **LIVE Test Cricket Australia v New Zealand.** Further coverage of day two of the first Test from Perth.
12.45 PM **BT Sport Reload**
1.00 **UEFA Europa League**
4.30 **Premier League World**
5.00 **Hyundai A-League**
6.30 **BT Sport Reload**
6.45 **Premier League Preview**
7.15 **UEFA Champions League Goals Reload** Recent action.
7.30 **LIVE Heineken Champions Cup Racing 92 v Ospreys.** The Pool 4 match. Kick-off **7.45pm**.
9.45 **Champions League Magazine**
10.15 **What I Wore: Owen Hargreaves**
10.30 **UFC** A look ahead to UFC 245.
11.00 **UFC Connected**
11.30 **Premier League Preview**
12.00 M'T **LIVE UFC 245 – Weigh-in** The UFC 245 weigh-in ahead of Kamaur Usman v Coby Covington.
12.45 AM **UFC: Inside the Octagon**
1.15 **UFC Connected**
1.45 **Bundesliga**
2.45 **Ligue 1**
3.45 **Mzansi Super League T20**
4.45 **to 6.00** AM **LIVE Test Cricket Australia v New Zealand.** Day three of the first Test from Perth.

Sky Sports Action

407 407 861 | 517 507

6.00 AM **Boxing Gold**
7.00 **WWE Smackdown**
9.00 **LIVE Rugby 7s** Coverage of the opening day of the South Africa Sevens, the second round of the season at the Cape Town Stadium.
5.00 PM **NFL Roundtable** Discussion on the league's great tight ends.
5.30 **NBA Heatcheck**
6.00 **NBA** Action from Boston Celtics v Phildelphia 76ers.
7.45 **Great Sporting Moments** The 1974 bout between George Foreman and Muhammad Ali.
8.00 **NBC's ProFootballTalk** American football discussion.
10.00 **NFL Highlights** Baltimore Ravens v New York Jets.
11.00 **NBA: The Warm Up** A look ahead to tonight's action.
12.00 M'T **NBA Heatcheck**
12.30 AM **World Rugby Show** The latest rugby union action.
1.00 **LIVE NBA Miami Heat v Los Angeles Lakers.** All the action from the inter-conference encounter at the AmericanAirlines Arena. Tip-off **1.00am**.
3.30 **Great Sporting Moments**
4.00 **Sporting Records**
5.00 **to 6.00** AM **Sporting Greats**

Sky Sports Mix

145 145 838 | 520 510

6.00 AM **Good Morning Sports Fans Bitesize** The latest sports news.
7.00 **Good Morning Sports Fans**
9.00 **NFL: A Football Life**
10.00 **Sporting Records**
10.30 **World Rugby Show**
11.00 **NFL Highlights**
12.00 NOON **Inside the NBA**
1.00 PM **World Rugby Show**
1.30 **NFL Highlights** Baltimore Ravens v New York Jets.
2.30 **Darts Gold**
3.00 **WWE Experience**
4.00 **WWE Smackdown**
6.00 **Darts Gold**
7.00 **LIVE World Darts Championship** Coverage of the opening day's play at Alexandra Palace in London, where Michael van Gerwen is looking to defend his title after beating Michael Smith in last year's final.
11.00 **Darts Gold**
1.00 AM **LIVE WWE Smackdown** Wrestling coverage from America.
3.15 **Great Sporting Moments**
4.00 **NBA Classic Games: Kings @ Heat 2013** Sacramento Kings v Miami Heat from 2013.
5.00 **to 6.00** AM **NBA Classic Games: Lakers/Knicks 2012**

BT Sport/ESPN

423 423 872 | 530 | 411 434

6.00 AM **Around the Horn**
6.30 **ESPN FC** Football news.
7.00 **Pardon the Interruption**
7.30 **College Football**
10.30 **Baseball Tonight**
11.30 **Around the Horn**
12.00 NOON **ESPN FC** Football news.
12.30 PM **Pardon the Interruption**
1.00 **College Football Special**
3.00 **College Basketball**
4.45 **BT Sport Reload**
5.00 **Baseball Tonight**
6.00 **Pardon the Interruption**
6.30 **ESPN FC** Football news.
7.00 **Bundesliga Weekly**
7.30 **LIVE Bundesliga TSG 1899 Hoffenheim v FC Augsburg.** Coverage of the German top-flight clash from PreZero Arena. Kick-off **7.30pm**.
9.30 **NCAA Championship**
11.30 **College Football Live**
12.00 M'T **LIVE College Football** Coverage of the FCS Quarterfinal.
3.00 **to 6.00** AM **College Football**

Eurosport 1

410 410 864 | 521 | 412 435

7.35 AM **WATTS**
7.45 **Formula E** The Ad Diriyah ePrix.
8.45 **Freestyle Skiing** World Cup action from Val Thorens, France.
9.45 **Snooker: Scottish Open** Action from day four at the Emirates Arena in Glasgow.
11.45 **LIVE Snooker: Scottish Open** Coverage of the afternoon session on day five of the fourth staging of the event, held at the Emirates Arena in Glasgow, featuring the quarter-finals.
5.30 PM **Snooker: Scottish Open** Action from the afternoon session on day five in Glasgow.
6.45 **LIVE Snooker: Scottish Open** Coverage of the evening session on day five from the Emirates Arena in Glasgow, featuring the quarter-final matches.
10.00 **Snooker: Scottish Open** Action from the quarter-finals on day five at the Emirates Arena in Glasgow.
1.00 **to 6.20** AM **WATTS**

Eurosport 2

411 411 865 | 522 | 413 436

7.00 AM **Snooker 147s**
7.25 **Freestyle Skiing**
8.25 **Biathlon**
10.20 **LIVE Biathlon** World Cup coverage from Hochfilzen, Austria.
11.50 **LIVE Snowboarding** World Cup action from Montafon, Austria.
1.15 PM **LIVE Biathlon** From Austria.
2.40 **LIVE Ski Jumping** World Cup action from Klingenthal, Germany.
4.00 **Biathlon**
5.00 **Snowboarding**
5.50 **LIVE Freestyle Skiing** From Copper Mountain, Colorado.
7.30 **Ski Jumping** From Germany.
8.30 **Biathlon** From Austria.
9.35 **LIVE Luge** In Whistler, Canada.
12.05 AM **Freestyle Skiing**
1.05 **Snowboarding**
2.00 **Ski Jumping**
3.00 **Snooker: Scottish Open**
4.55 **to 6.00** AM **LIVE Motorsport: 8 Hours of Sepang** At Sepang International Circuit in Malaysia.

Sky Sports Darts

408 408 862 | 518 508

6.00 AM **Darts Gold**
7.00 **Darts Gold**
7.15 **Legends of Darts**
8.00 **Darts Gold**
10.00 **World Darts Championship**
1.00 PM **Darts Gold**
3.00 **World Darts Championship** Action from the 2019 final at Alexandra Palace in London.
6.00 **Darts Gold**
6.40 **Darts Top 5 Moments** Michael van Gerwen's finest moments. **6.50** Phil Taylor's finest moments.
7.00 **LIVE World Darts Championship** Coverage of the opening day of the PDC event at Alexandra Palace in London, where Michael van Gerwen is looking to defend his title after beating Michael Smith in last year's final. *See feature, page 28*
11.00 **Darts Gold**
1.00 AM **World Darts Championship** Action from the opening day.
5.00 **to 6.00** AM **Darts Gold**

Sky Sports F1

406 406 860 | 516 506

6.00 AM **The Home of F1**
11.00 **Formula 1** The Canadian Grand Prix first practice session.
12.45 PM **Formula 1** Canadian Grand Prix second practice session.
2.30 **Formula 1** The Canadian Grand Prix third practice session.
3.45 **Formula 1** The Canadian Grand Prix qualifying session.
5.30 **The F1 Show**
6.00 **Canadian F1 GP: Pit Lane**
7.00 **Canadian F1 GP: On The Grid**
7.35 **Formula 1** The Canadian Grand Prix. Another chance to see the seventh round of the season, held at the Circuit Gilles Villeneuve.
10.00 **Canadian F1 GP: Paddock**
10.35 **Ant in the Simulator**
11.00 **Canadian F1 GP Notebook**
11.30 **Formula 1** Highlights of the Canadian Grand Prix.
12.30 AM **Canadian F1 GP Best Bits** The pick of the action from the Canadian Grand Prix.
1.00 **to 6.00** AM **The Home of F1**

Kids' Weekly TV Guide

7-13 December

SKY HD SD | VIRGIN HD | FREEVIEW HD | FREESAT HD | BT HD

CBBC

613 613 646 | 701 | 201 204 | 607 600

SATURDAY **7.00am** Arthur **7.10** Shaun the Sheep **7.20** Danger Mouse **7.30** Dennis & Gnasher Unleashed! **7.45** MOTD Kickabout New **8.00** Match of the Day: Can You Kick It? New **8.30** Newsround **8.35** The Dengineers New **9.05** The Playlist New **9.30** Max & Harvey: FOMO New **9.45** Operation Ouch! **10.15** Odd Squad **10.30** The Dog Ate My Homework **10.55** Strange Hill High **11.20** The Zoo **11.30** Diddy TV **11.45** The Pets Factor **12.05pm** Now You See It **12.15** Newsround **12.25** The Demon Headmaster **12.50** So Awkward **1.20** Newsround **1.25** Secret Life of Boys **1.50** The Dumping Ground **3.45** Tracy Beaker Returns **4.45** The Dumping Ground **5.55** My Life: The Boy on the Bicycle Two Years On **6.25** The Pets Factor **6.45** Our School **7.05** Show Me What You're Made Of: UK **7.35** Step Up to the Plate **8.20** Nikki Lilly Meets New **8.30-9.00pm** Horrible Histories

SUNDAY As Saturday except: **7.45am** Danny & Mick **8.00** Odd Squad **8.10** Diddy TV **8.25** The Dog Ate My Homework New **9.00** Blue Peter **9.30** Top Class New **10.00** Newsround **10.05** Matilda and the Ramsay Bunch **10.20** A Week to Beat the World **10.35** Our School **10.55** The Real Jamie Johnson **11.05** Odd Squad **11.30** Horrible Histories **12.00noon** Newsround **12.05pm** Naomi's Nightmares of Nature **12.35** All Over the Place: UK **1.00** Operation Ouch! **1.30** My Life: It Takes Two **1.45** Nikki Lilly Meets New **1.55** Newsround **2.00** Our School **2.20** Tracy Beaker Returns **3.15** The Dumping Ground **5.15** The Playlist **5.35** My Life: The Penguin Post Office **6.10** Top Class **6.40** Gym Stars **7.00** The Demon Headmaster **7.30** Almost Never **8.00** The Dumping Ground **8.30-9.00pm** 4 O'Clock Club: Flashbacks

MONDAY **7.00am** Arthur **7.10** Dennis & Gnasher Unleashed! **7.25** Danger Mouse **7.35** MOTD Kickabout Round-Up New **7.40** Newsround **7.45** Boy Girl Dog Cat Mouse Cheese **8.00** Odd Squad **8.10** Diddy Bits **8.15** Newsround **8.25** Junior Bake Off **8.55** NEW CBBC Live Lessons **10.25** Our CBBC **10.30** Marrying Mum and Dad **11.00** Jamie Johnson **2.20pm** All Over the Place: UK **2.50** The Dumping Ground **3.15** The Deep **3.40** Dennis & Gnasher Unleashed! **3.50** Boy Girl Dog Cat Mouse Cheese **4.00** Newsround **4.10** The Dengineers **4.40** A Week to Beat the World New **5.00** The Demon Headmaster New **5.30** My Life: How We Roll **6.00** Dragons: Race to the Edge **6.25** Vote for Me **6.50** Nikki Lilly Meets New **7.00** Horrible Histories **7.25** My Life: How We Roll **7.55** The Demon Headmaster **8.25** A Day in the Life of Millie Inbetween **8.55-9.00pm** Lifebabble

TUESDAY As Monday except: **10.25am-2.20pm** Jamie Johnson **2.20-2.45pm** Blue Peter: Children's magazine. **5.00** Almost Never: Christmas Wonderland New **6.00-6.20** Our School New **7.30** Our School **7.50** Nine Minute Ninja **8.00-9.00pm** Almost Never: Christmas Wonderland

WEDNESDAY As Monday except: **10.15am** The Real Jamie Johnson **10.25am-2.20pm** Jamie Johnson **5.00** Secret Life of Boys New **5.20** Blue Peter Bites **5.30-6.00** Operation Ouch! Awards New **7.30** Operation Ouch! Awards **8.00** Secret Life of Boys **8.20** Blue Peter Bites **8.30-9.00pm** All at Sea

THURSDAY As Monday except: **10.00am-2.20pm** Jamie Johnson: Drama. **5.00pm** Blue Peter: Countdown to Christmas: Magazine. New **5.30-6.30** Hetty Feather New Drama. **7.30** Blue Peter: Countdown to Christmas **8.00-9.00pm** Hetty Feather

FRIDAY As Monday except: **7.35-7.40am** MOTD Kickabout: Build-Up New **10.15** Jamie Johnson **10.45** Nikki Lilly Meets New **10.55** Horrible Histories Sport Special **11.25am-2.15pm** Horrible Histories **5.00** NEW The Next Step **5.20** The Next Step **5.50** Kung Fu Panda Holiday **6.10-6.35** Dragons: Race to the Edge **7.05** The Next Step **7.55** Nikki Lilly Meets New **8.20** Nine Minute Ninja **8.30-9.00pm** So Awkward

CBEEBIES

614 614 647 | 702 | 202 205 | 608 601

CBeebies Hansel and Gretel

SATURDAY **6.00am** Show Me Show Me **6.20** Twirlywoos **6.35** Teletubbies **6.50** Raa Raa **7.00** Postman Pat **7.15** Bing **7.30** Hey Duggee **7.45** Peter Rabbit **8.00** Go Jetters **8.10** Octonauts **8.25** Bitz & Bob **8.35** Furchester Hotel **8.50** Biggleton **9.00** Something Special **9.30** NEW Hansel and Gretel **10.15** Woolly & Tig **10.25** Sarah & Duck **10.30** Swashbuckle **10.55** Andy's Safari Adventures **11.10** Maddie's Do You Know? **11.25** Wonder Dog **11.35** Topsy and Tim **12.00noon** My World Kitchen New **12.15pm** Teacup Travels **12.30** Sarah & Duck **12.40** Down on the Farm **1.00** Where in the World? **1.20** My Story **1.30** My Pet and Me **1.45** Tinga Tinga Tales **2.00** Something Special **2.20** Andy's Baby Animals **2.30** Junk Rescue **2.45** Maddie's Do You Know? **3.00** Bitz & Bob **3.10** Tree Fu Tom **3.35** Go Jetters **3.50** Swashbuckle **4.10** The Baby Club **4.25** Magic Hands **4.40** Treasure Champs **4.55** Woolly & Tig **5.00** GiggleQuiz **5.15** Apple Tree House **5.30** Katie Morag **5.45** Sarah & Duck **5.50** Charlie and Lola **6.05** Tee and Mo **6.10** Clangers **6.20** In the Night Garden **6.50-7.00pm** CBeebies Bedtime Stories

SUNDAY As Saturday except: **9.25am** Footy Pups **9.40-10.25** CBeebies: The Nutcracker **12.00noon-12.15pm** My World Kitchen **1.30-1.45** Vet Tales **2.20** Hansel and Gretel **3.05-3.10pm** Sarah & Duck: Animation.

MONDAY **6.00am** Something Special **6.20** Baby Jake **6.35** Twirlywoos **6.45** Raa Raa **6.55** Numberblocks **7.05** Bing New **7.20** Hey Duggee **7.35** Bitz & Bob **7.45** Peter Rabbit **8.00** Go Jetters **8.10** Octonauts **8.20** Biggleton **8.35** Justin's House **9.00** Tee and Mo **9.05** Yakka Dee! **9.15** Timmy Time New **9.20** Olobob Top **9.25** Bing **9.30** Twirlywoos **9.45** Something Special **10.05** Teletubbies **10.20** The Baby Club **10.35** Hey Duggee **10.45** Mister Maker **11.05** Pablo **11.15** Vet Tales **11.30** School of Roars **11.40** My First **11.50** Tinga Tinga Tales **12.00noon** My World Kitchen **12.15pm** Old Jack's Boat **12.30** Katie Morag **12.45** Melody **1.00** Biggleton **1.10** Timmy Time New **1.15** Yakka Dee! **1.20** Numberblocks **1.25** Bing **1.35** Twirlywoos **1.45** Something Special **2.10** Teletubbies **2.20** The Baby Club **2.35** Pablo **2.50** Our Family **3.00** Andy's Prehistoric Adventures **3.15** Swashbuckle **3.40** Hey Duggee **3.45** Tinpo **3.55** Messy Goes to OKIDO **4.10** My First New **4.25** Grace's Amazing Machines **4.35** Peter Rabbit **4.50** Go Jetters New **5.00** Molly and Mack New **5.25** Peter Rabbit's **5.45** Moon and Me **6.10** Clangers **6.20** In the Night Garden **6.50-7.00pm** CBeebies Bedtime Stories

TUESDAY As Monday except: **10.20-10.35am** The Baby Club New **5.00pm** My First Festival New **5.20** Our Family Christmas **5.30-5.45** Teacup Travels **6.50-7.00pm** Christmas Bedtime Stories

WEDNESDAY As Monday except: **5.00pm** Time For School New **5.15** Old Jack's Boat **5.35-5.45pm** Woolly & Tig

THURSDAY As Monday except: **4.40-4.50pm** Bing: Animation. **5.00** Blue Peter New **5.30-5.45pm** My World Kitchen

FRIDAY As Monday except: **5.00-5.45pm** CBeebies Hansel and Gretel

CITV

621 | 734 711 | 203 | 602

SATURDAY **6.00am** Dino Dana **6.10** Super 4 **6.35** Thunderbirds Are Go **7.00** Dare Master **7.05** Robozuna **7.30** Scrambled! **9.25** Mr Bean **10.25** Mr Magoo **10.55** ToonMarty **11.25** Pokémon Sun and Moon-Ultra Legends **11.55** Scooby-Doo! **1.25pm** Rubbish World of Dave Spud **3.30** Mr Bean **4.30** Mr Magoo **5.00** Wishfart **5.45** Spy School **6.15** Pokémon Sun and Moon-Ultra Legends **6.45** NinjaGo: March of the Oni **7.10** The Bagel and Becky Show **7.40** Massive Monster Mayhem **8.05** Drop Dead Weird **8.30** Make It Pop **8.55-9.00pm** Dare Master

SUNDAY As Saturday except: **7.05am** Mr Bean **7.30** Mr Magoo **8.00** Be Cool, Scooby-Doo! **8.30** Robozuna **8.55-9.25** Spy School **11.25-11.55** NinjaGo: March of the Oni **12.55pm** Kung Fu Panda: The Paws of Destiny **2.55-3.30** The Rubbish World of Dave Spud **6.15-6.45** Robozuna **7.15-7.40pm** The Bagel and Becky Show

MONDAY **6.00am** Dino Dana **6.25** Super 4 **6.55** The Powerpuff Girls **7.25** Robozuna **7.55** The Rubbish World of Dave Spud **8.25** NinjaGo: Masters of Spinjitzu Wu's Teas Shorts **8.30** Scooby-Doo! **8.55** The Bagel and Becky Show **9.25** Dare Master **9.30** Wishfart **10.00** Nerds & Monsters **10.40** Drop Dead Weird **11.05** Spy School **11.30** Scrambled! **11.55** NinjaGo: Masters of Spinjitzu Wu's Teas Shorts **12.00noon** Super 4 **12.30pm** Dino Dana **1.00** Mr Bean **1.30** NinjaGo: Hunted **2.00** Thunderbirds Are Go **2.25** Wishfart **3.00** Looped **3.25** The Rubbish World of Dave Spud **4.00** Mr Magoo **4.30** Kung Fu Panda: The Paws of Destiny New **5.00** LEGO Jurassic World: The Legend of Isla Nublar **5.30** Detention Adventure New **6.00** Thunderbirds Are Go **6.25** Pokémon Sun and Moon-Ultra Legends **6.55** Scooby-Doo! **7.25** Mr Bean **7.55** Massive Monster Mayhem **8.25** Make It Pop **8.55-9.00pm** Dare Master

TUE & WED As Monday except: **8.55-9.25am** Kung Fu Panda: The Paws of Destiny: Animated adventures. **11.05-11.55** Project Z **3.00-3.25pm** Nerds & Monsters

THURSDAY As Monday except: **8.55-9.25am** Kung Fu Panda: The Paws of Destiny **10.40** Make It Pop **11.05-11.55am** Project Z **3.00-3.25pm** Nerds & Monsters

FRIDAY As Monday except: **8.55-9.25am** Kung Fu Panda: The Paws of Destiny: Animation. **10.00** Looped **10.40** Scrambled! **11.05-11.55am** Project Z **2.25pm** Hotel Transylvania **3.00-3.25pm** Nerds & Monsters **8.25-8.55pm** Spy School

NICK JR

615 648 | 715 | 484

SATURDAY **6.00am** Kid-E-Cats New **6.15** Peppa **6.30** Ben & Holly **7.00** Peppa **7.30** Paw Patrol **8.00** Sunny Day New **8.30** Butterbean's Cafe **9.00** Ricky Zoom **9.30** Monster Machines **11.00** Paw Patrol **11.30** Ryan's Mystery Playdate **12.00noon** FILM Barbie and the Secret Door **1.30pm** Peppa **2.30** Sunny Day **3.00** Peppa **3.30** Shimmer & Shine **4.00** Becca's Bunch **4.30** Ryan's Mystery Playdate **5.00** Paw Patrol **6.30** Abby Hatcher **7.00** Peppa **8.00** Becca's Bunch **8.30** Ben & Holly **9.30** Peppa **12.00m't** Nella the Princess Knight **1.00am** Bubble Guppies **1.30** Team Umizoomi **2.00** Dora **2.30** Peppa **3.00** Paw Patrol **4.00** Top Wing **4.30** Abby Hatcher **5.00-6.00am** Paw Patrol

SUNDAY As Saturday except: **7.00-7.30am** Sunny Day **8.30-9.00am** Ben & Holly **12.00-2.30pm** Peppa **4.00-4.30pm** Peppa Pig **6.00-6.30pm** Monster Machines

MONDAY **6.00am** Paw Patrol **6.30** Peppa **7.00** Ricky Zoom New **7.30** Monster Machines **8.30** Paw Patrol **9.00** Peppa **11.30** Monster Machines **12.30pm** Abby Hatcher **1.00** 44 Cats **1.30** Alvinnn!!! and the Chipmunks **2.00** Peppa **3.30** Shimmer & Shine New **4.00** Ricky Zoom **4.30** Butterbean's Cafe **5.00** Paw Patrol **5.30** Monster Machines **6.00** Abby Hatcher **6.30** Top Wing **6.45** Ricky Zoom **7.00** Shimmer & Shine **7.30** Peppa **8.00** 44 Cats **8.30** Alvinnn!!! and the Chipmunks **9.00** Peppa **12.00m't** Nella the Princess Knight **1.00am** Bubble Guppies **1.30** Team Umizoomi **2.00** Dora **2.30** Peppa **3.00** Paw Patrol **4.00** Top Wing **4.30** Ricky Zoom **5.00-6.00am** Paw Patrol

TUESDAY As Monday except: **7.00-7.30am** Butterbean's Cafe: Animated adventures. **4.00-4.30pm** Monster Machines **4.30-5.00am** Abby Hatcher

WEDNESDAY As Monday except: **4.00-4.30pm** Ben & Holly **4.00-4.30am** Shimmer & Shine: Animated adventures with the genies. **4.30-5.00am** Abby Hatcher

THURSDAY As Monday except: **7.00-8.30am** Monster Machines **4.00-4.30pm** Paw Patrol: Animated adventures. **4.30-5.00am** Abby Hatcher: Cartoon.

FRIDAY As Monday except: **7.00-7.30am** Sunny Day: Animated adventures. **4.00-4.30am** Shimmer & Shine: Cartoon. **4.30-5.00am** Abby Hatcher

+1 hour 628

Highlights

Blue Peter

Thursday, CBBC HD, 5pm

Richie and Henry celebrate their first *Blue Peter* Christmas alongside Lindsey, 200 schoolchildren singing and the traditional Advent Crown.

The Next Step

Friday, CBBC HD, 5pm

A spin on *It's a Wonderful Life* sees Piper's wish that she had never joined the studio come true – making the studio's *The Nutcracker* show lack joy.

Coming soon

FIRST LOOK

Asa Butterfield and Ncuti Gatwa return as Otis and Eric

Students Lily (Tanya Reynolds) and Ola (Patricia Allison)

Sex Education

Asa Butterfield gets more love lessons in the comedy drama

Take a look at these intriguing shots from the second series of Netflix's acclaimed comedy drama *Sex Education*, airing next year.

The last run saw awkward student Otis (Asa Butterfield) set up a sex clinic at school with his troubled friend Maeve (Emma Mackey). Now, the second series sees Otis try to deal with his strained relationship with Maeve as well as his budding romance with girlfriend Ola (Patricia Allison), which is made tricky as Otis's sex-therapist mum Jean (Gillian Anderson) is dating Ola's dad Jakob (Mikael Persbrandt).

Meanwhile, as new faces arrive at Moordale Secondary, Otis' gay best pal Eric (Ncuti Gatwa) receives some surprising attention, while conflicted former school bully Adam (Connor Swindells) tries to find his feet at military school.

Jean (Gillian Anderson)

'The reception to season one has been so exciting. Seeing how people have connected to characters that began as ideas in my head is incredible,' says creator Laurie Nunn. 'I'm hugely grateful and I can't wait to continue this journey.'

WHAT'S NEXT FOR...

Joanna Lumley

Airing next spring on ITV, **Joanna Lumley's Hidden Caribbean** sees the actress and seasoned traveller journeying across Cuba and Haiti to give a fresh take on the countries and explore their rich culture.

Steve Pemberton

The *Inside No. 9* star will guest in the return of BBC1 crime drama **Death in Paradise** early next year. Samantha Bond, Nina Wadia and Adrian Edmondson will also feature.

John Bishop

Topical comedy show **John Bishop at the Weekend**, coming to ITV next year, will see the comedian offer a wry look back at the week's events with the help of some special guests.

Coming Back

Angling travelogue **Mortimer & Whitehouse: Gone Fishing** will be back for a third run on BBC2. 'I'm delighted we're returning to eavesdrop on Bob and Paul's conversations,' says executive producer Lisa Clark.

IN PRODUCTION...

Crazy Delicious

Heston Blumenthal will join fellow chefs Carla Hall and Niklas Ekstedt as 'Gods of Food' in C4's innovative new food show. Airing in early 2020, the series, hosted by comic Jayde Adams, sees the trio judge the offerings of creative cooks who use ingredients from the world's first edible TV set. 'We're asking for dishes that taste great but are also visually spectacular, emotionally powerful and nostalgic, so it's incredibly tough,' says Blumenthal.

Next week — On sale Thursday 5 December

Dial M for Middlesbrough

Johnny Vegas and Sian Gibson return in Gold's comic whodunnit.

The Two Popes

Benedict XVI (Sir Anthony Hopkins) meets the future Pope Francis (Jonathan Pryce) in Netflix's film.

Sticks and Stones

An ITV thriller about workplace bullying sees Ken Nwosu as a man who is pushed to his limits.

Sports Personality of the Year

England cricketer Ben Stokes is the favourite in BBC1's contest.

Standard Subscription rates (1 year): UK £125.95, Europe/Eire €289.80, USA $377.95, Rest of World £248. For inquiries, contact TV&Satellite Week Subscriptions on 0330 333 1113, TV&Satellite Week Subscriptions, FREEPOST TI Media, or e-mail help@magazinesdirect.com. If you require any other issue/s of TI Media Limited magazines, these are available for purchase by calling 01795 662976 (Lines open 8am–6pm, Mon–Thu, and 8am–1pm, Fri). Or order online at http://mags-uk.com/browse-by-publisher/ti-media.html

WORDS: CAREN CLARK. PHOTOS: BBC, C4, GETTY, ITV, NETFLIX, PA IMAGES, UKTV

TV&Satellite week

TI Media Limited
161 Marsh Wall
London
E14 9AP

Tel 020 3148 5565 **Fax** 020 3148 8115

E-mail TV&Satweek@ti-media.com

For subscriptions inquiries call 0330 333 1113 **or e-mail** help@magazinesdirect.com

recycle

Printed by Walstead UK Ltd

ipso. Regulated

Editorial Complaints We work hard to achieve the highest standards of editorial content, and we are committed to complying with the Editors' Code of Practice (https://www.ipso.co.uk/IPSO/cop.html) as enforced by IPSO. If you have a complaint about our editorial content, you can email us at complaints@ti-media.com or write to Complaints Manager, TI Media Limited Legal Department, 161 Marsh Wall, London E14 9AP. Please provide details of the material you are complaining about and explain your complaint by reference to the Editors' Code. We will endeavour to acknowledge your complaint within 5 working days and we aim to correct substantial errors as soon as possible.

Believe IN THE JOURNEY

Disney FROZEN II

Glitter Globe

Actual size of product approx. 5.5 inches (13.9 cm) x 3.25 inches (8.2 cm)

PAY NOTHING NOW

RESERVATION APPLICATION

Please Respond Promptly

To: The Bradford Exchange, PO Box 653, Stoke-on-Trent ST4 4RA

YES! Please reserve __ (Qty) of the **DISNEY FROZEN 2 GLITTER GLOBE** for me as described in this advertisement.

Complete today or Call 0333 003 0019

Name (Mr/Mrs/Miss/Ms) ..... (PLEASE PRINT)

Address .....

.....

Postcode ..... Telephone .....

Mobile .....

Email Address .....

The Bradford Exchange · Since 1973 ·

Applicants must be aged 18 or over. Please note, we may contact you via mail, email and mobile with information about your reservation. For details of our privacy policy, please go to www.bradford.co.uk/privacypolicy or contact us at the above address or phone number.

01-31595-001

Order Ref:P375433

Believe in yourself. Believe in each other. Believe in the journey.

Get set to celebrate Disney's new movie *Frozen 2* with a new officially-licensed Disney glitter globe, proudly brought to you by The Bradford Exchange. The all-new *Disney Frozen 2* Glitter Globe brings your favourite sisters back together with another encouraging message. This elegant glitter globe features handcrafted and expertly handpainted figures of Anna and Elsa inside the globe, along with floating glitter and beautiful fall foliage. Raised-relief sculptural details rim the top and bottom of the base to frame the encouraging sentiment and artwork. With a gentle shake, a swirl of magical glitter and leaves surround Anna and Elsa.

Not available on the high street – order now!

This officially licensed edition is accompanied by a Certificate of Authenticity and our famous 365-day money-back guarantee. It is available for just 4 interest-free instalments of £19.99 – that's only £79.96 (plus £6.99 S&S)*. Pay nothing now – simply just complete and return your Reservation Application today.

© Disney © The Bradford Exchange. * S&S - Shipping & Service. Offer applies to UK only. Our guarantee is in addition to the rights provided to you by consumer protection regulations. 01-31595-001

FASTEST WAY TO ORDER

www.bradford.co.uk/frozen2globe

or call our 24hr hotline on **0333 003 0019**
and quote reference code P375433

A stunning bangle featuring 12 hearts set with fiery rubies and genuine diamonds.

Engraved with a sentiment she'll cherish always!

I Love You

RUBY & DIAMOND BANGLE

A locked hinge closure holds the bracelet securely on her wrist.

Inside circumference is 7½" (19cm).

Perfect Christmas Gift!

Beautifully presented...

I Love You Ruby & Diamond Bangle *nestles within a stunning presentation box – perfect for gift-giving and safekeeping – it's yours at no additional charge.*

Give your loved one a romantic gift that will warm her heart. Presenting… the ***I Love You Ruby & Diamond Bangle***, available exclusively from Danbury Mint.

Ablaze with precious gemstones!

She'll never forget the moment you present her with this spectacular 14ct gold-plated bangle! She'll marvel at the twelve rich red rubies and twelve fiery diamonds nestled within twelve elegant hearts. Plus a beautiful inscription on the inside of the band that proclaims:

"I loved you yesterday, I love you today, I love you more each passing day".

The bangle is conveniently hinged to slip on and off with ease.

A risk-free offer at a price you'll love

The ***I Love You Ruby & Diamond Bangle*** is attractively priced at just £139.80 (plus £4 postage and handling), payable in four monthly instalments of only £34.95 (plus p&h). Ordering is completely risk free. If you are not delighted with this bangle, simply return it within 90 days for a FULL refund – including our postage and handling charge!

Don't delay – order today!

Give her a gift she'll wear again and again. Call us on **0344 557 1000**, go to **www.danburymint.co.uk/h13279** or post the order form to:

Danbury Mint
Davis Road, Chessington KT9 1SE.

For Guaranteed Christmas Delivery:
www.danburymint.co.uk/h13279
or call 0344 557 1000

Danbury Mint, Davis Road, Chessington KT9 1SE.
☎ Telephone orders on 0344 557 1000
Order online at www.danburymint.co.uk/h13279

I Love You Ruby & Diamond Bangle

Please reserve this bangle for me, as described in this offer.
My satisfaction is guaranteed.

☐ Please charge my credit /debit card in monthly instalments.

Card No. ☐ Mastercard ☐ Visa/Delta

Card expiry date _____ Signature _____

☐ I will pay by cheque or postal order. We'll invoice you for the first instalment.
SEND NO MONEY NOW.

Title _____ (Mr/Mrs/Miss etc.) First name _____ (please print clearly)

Surname _____

Address _____

_____ Postcode _____

Telephone No. _____

Email address _____

A division of MBI, Inc. Overseas orders pay £42 per instalment – cards only.
Christmas delivery to UK mainland for paid orders received by 10am on Monday 23rd December.
Subject to stock availability. If we have run out, we'll let you know as soon as possible. We may process your information and share it with carefully considered companies to enhance the services we provide. For more information see our Privacy Notice at www.danburymint.co.uk.

OFFER CODE:
H13279